ESDAY. MAY 25, 191

FIELD
NY
Exhibit of
SSORIES
r, State St.
in Itself.
er readiness of this
ay, has received the
appreciative of dis-
nnounced today in-
ections during the

ndkerchiefs—hemstitch-
embroidered—scalloped
edge—embroidered ini-
and 35c.
Shantung Silk Parasols,
es, maple handles, $2.95.
ack and Colored Silk
, boxwood and mission
$1.75.
ng Laces reduced half
than half former prices
clearance — beautiful
pliques, galloons, bands,
nd insertions in white,
colors.

hers
ng men, $15
one-half
ular prices
aker's, not ours, so
invite everyone to
benefit of
at which
lity can be
$15
smooth fabrics
ety of patterns
plain and fancy
grade of workman-
excellence in fit that
fail to please, $15.
floor, Wabash Ave.

SANITARIUMS.

St. Joseph Mineral Springs
NEAREST AND BEST BATHS FOR RHEUMATISM AND NERVOUS DISEASES
WHITCOMB HOTEL AND MINERAL BATHS, ST. JOSEPH, MICHIGAN

RIVERVIEW SANITARIUM Kankakee Ill.
Especially equipped to treat and care for LOCOMOTOR ATAXIA and PARALYSIS. We educate you to use your limbs by our original re-educational methods. Stubborn cases usually yield readily to our treatment. Rates $12.00 week up. Special yearly rates. Write today for literature. Riverview Hospital, Kankakee, Ill. Chicago office, Room 63, 84 Adams Street.

DR. LINDLAHR'S SANITARIUM
525 Ashland Blvd.
NATURAL METHODS
Every Sunday afternoon at 2 o'clock free lecture on Health Culture and kindred subjects. Send for free Health Culture literature—interesting and valuable. Further information, phone Monroe 3400. Down town office and treatment rooms 64 Adams St., Suite 404-6. Office hours 1-4 p. m.

SACRED HEART SANITARIUM
Hydrotherapy, electricity, massage, $20,000 gymnasium, swimming pools, bowling, finest air pavilion, 14 acres park. Here is rest and recreation. Skill to know your need and facilities to apply it. Splendid table and rooms. Write for booklet U. MILWAUKEE, WIS.

Saltzman Mineral Baths
Benton Harbor, Mich.
Cures rheumatism and all nervous diseases. Connected with the leading hotel. Write for free booklet. Open the year round.

ORCHARD BEACH SANATORIUM McHenry, Ill.
For the sick or those seeking rest and recreation. Natural Methods. Write for illustrated booklet. Dr. Carl Strunck, 167 Dearborn St., Room 1403, Chicago, Ill. To-day 10-12 a.m. on Wednesday and Saturday.

The Chicago Daily Tribune.

VOLUME LXIX.—NO. 125. COPYRIGHT: 1910, BY THE TRIBUNE COMPANY. THURSDAY, MAY 26, 1910.—TWENTY-TWO PAGES. ** PRICE TWO CENTS.

CAUCUS ASSURES POSTAL BANK LAW

Republicans of House Will Withdraw Opposition to Measure Giving Depositories to People.

NO POLITICS IN FIGHT.

Insurgents and Regulars Are to Unite in Carrying Out the Pledge Made in the Party's Platform.

BY JOHN CALLAN O'LAUGHLIN.

Washington, D. C., May 25.—[Special.]—Postal savings banks are assured for the people.

The house of representatives will pass the bill modeled upon the Gardner measure, which was approved by the house postoffice committee and indorsed by the administration. There will be some changes in the phraseology, but the essential principles incorporated in the Gardner bill probably will be adopted.

This satisfactory situation, surprising in some respects because of the underground opposition to any postal savings proposal, was apparent tonight at a caucus of the house Republicans. The caucus did not finish its consideration of the bill, and other caucuses must be held until a measure which all can support is framed. But such a spirit of harmony, of a desire loyally to discharge the pledge of the national Republican platform, however distasteful it might be to some of the individuals present, pervaded the gathering, that even the opponents of the proposition were forced to admit that a bill of some kind would be reported favorably.

Missing Insurgents Favor Bill.

There are 217 Republicans in the house. There were 141 present tonight. Of the absentees many are in favor of the Gardner bill. Fourteen insurgents were among the missing. These were:

Wisconsin—Cary, Cooper, Lenroot, and Nelson.

Minnesota—Davis, Lindbergh, and Volstead.

Nebraska—Kinshaw and Norris.

Iowa—Hubbard and Wood.

North Dakota—Gronna.

Washington—Poindexter.

New Jersey—Fowler.

All of the foregoing insurgents are in favor of the postal savings banks. Some of them are against the Gardner measure. Gronna, Kinshaw, Norris, Volstead, and Wood are counted as supporting it.

One of the leaders of the insurgents favoring the Gardner proposition is Victor Murdock of Kansas. No one has scrutinized the bill with greater care than he has. He has gone over it with his colleagues, considering the effect of every provision and searching for jokers. He has found none of the latter and does not believe they exist.

No Politics in Fight.

The fact that the insurgents are divided shows conclusively that the postal savings is not a matter upon which either side will seek to play politics. The strongest opposition to the proposal exists among the regulars. It is estimated that from 80 to 85 per cent of these men are either bank directors or have some connection with the great financial institutions. Their natural tendency would be to defeat the Gardner or any other bill establishing postal banks.

The Democrats will vote for postal savings, probably on the final roll call. They are opposed to postal savings to a considerable extent because the campaign is approaching and the southern states bankers or interests connected with banks contribute largely to the local campaign funds.

This shows that, so far as the house of representatives is concerned, postal savings are not popular. It is only the belief that the people intend to have such depositories that is responsible for the disposition to act.

But such a reluctant attitude as the members of the house have makes it imperative that every change they make in the Gardner measure be watched and considered with the utmost care.

Features Considered by Caucus.

The caucus lasted three hours. It considered only the first four sections of the bill, the first creating a board of trustees for the control, supervision, and administration of postal savings, the second directing the postmaster general to prepare and issue special stamps for use in the transmittal of free mail resulting from the administration of the act, the third authorizing the board of trustees to designate postal savings depository offices, and the fourth prescribing the persons qualified to open accounts.

As many as fifty-seven amendments were offered, many relating to the designation of the offices that should be the depositories. Most of these were rejected, and no changes of consequence were made.

The caucus will enter the realm of dispute tomorrow night when it must consider the section relating to the disposition of funds deposited in postal savings depositories. The Gardner bill provides that 47½ per cent of postal savings shall remain on deposit in the banks in each state and territory where made. This is not sufficient, in the view of many members of the house, who will make a desperate effort to have the minimum fixed at 75 per cent.

Provisions of Senate Bill.

The senate bill provided that all the funds were to be deposited in national or state banks in the locality, at not less than 2½ per cent interest. The depositary banks were to give security in the form of indemnity bonds, but might, at their option, deposit collateral security instead, such collateral to be approved by the board of trustees. Whatever deposits the local banks refused to receive might be placed with the treasurer of the United States, to be withdrawn to repay depositors or to invest in United States securities.

Funds normally held by the banks could, under the senate bill, only be withdrawn for investment in United States securities "when, in the judgment of the president, war or any other exigency involving the credit of the government" required it.

The Gardner bill was framed on another theory, under which the system is made to depend not so completely on the solvency of the banks. By its provisions postal savings funds, on their way into the hands of the trustees, pass through the national or state banks. At any given time, however, 5 per cent of the total savings funds is held by the treasurer of the United States as a reserve, of the other 95 per cent one-half is on deposit with the banks and the other half is invested in government bonds.

SUMMARY OF THE NEWS.

THURSDAY, MAY 26, 1910.

WEATHER FORECAST.

Generally fair Thursday and Friday, not much change in temperature, moderate northeast winds.

Sunrise, 4:20; sunset, 7:16. Moonrise, 9:56 p. m.

TEMPERATURE IN CHICAGO
[Last 24 hours.]

Maximum, 9 a. m.....56
Minimum, 11 p. m....46

8 a. m.	58	11 a. m.	61
4 a. m.	58	12 noon	61
5 a. m.	58	1 p. m.	60
6 a. m.	58	2 p. m.	59
7 a. m.	58	3 p. m.	61
8 a. m.	54	4 p. m.	60
9 a. m.	55	5 p. m.	49
10 a. m.	58	6 p. m.	48
		7 p. m.	46
		8 p. m.	46
		9 p. m.	46
		10 p. m.	46
		11 p. m.	46
		12 p. m.	47
		1 a. m.	48
		2 a. m.	48

Mean temperature, 55; normal for day, 60. Excess since Jan. 1, 669.

Precipitation for 24 hours to 7 p. m., trace. Excess since Jan. 1, .66 inch.

Wind, N. E., max. 24 miles an hour, at 9:18 a. m.

Relative humidity, 7 a. m. 83%, 7 p. m. 69%.

Barometer, sea level, 7 a. m. 29.85, 7 p. m. 30.00.

TELEPHONE CENTRAL 100.

EDITORIAL—PAGE 10.

Important Announcement.
Independent Citizenship.
The Fraud in the Western Sky.
The Money Is the Thing.
One Man Control.
Cullerton, the Conservationist.
A Promising Invention.

WASHINGTON.

Caucus of Republican members of house makes passage of postal savings bill certain. Page 1.

Senator Lorimer alleged to be planning to blame Deneen for his election in senate speech. Page 1.

Taft and regulars will make Aldrich tariff bill issue in coming congressional campaign. Page 2.

DOMESTIC.

Former sugar official says he perjured himself to protect late H. O. Havemeyer. Page 1.

Scranton experimenter says Dickinson died as result of inhaling fumes in real alchemy test. Page 1.

Miss Mary Harriman will marry Charles C. Rumsey today in little church at Arden. Page 2.

Illinois G. A. R. rejects all resolutions in regard to Lee statue. Page 7.

LOCAL.

Klaw & Erlanger-Frohman syndicate will acquire its own theater in every city. Page 1.

Attorney C. H. Hamill weds Miss Mather Smith at West Hinsdale. Page 1.

Democratic candidates for mayor to hold another harmony gathering. Page 2.

Ada Riley, 16 years old, tells police she was kidnaped, taken to house, and drugged. Page 2.

W. C. T. U. wins campaign for 1,000 new members. Page 2.

Chief Steward learns "third degree" was not used on three men accused of killing Policeman Melin. Page 5.

Detailed plans announced in connection with retirement of J. A. Patten. Page 5.

Edmund T. Perkins resigns as head of Chicago reclamation bureau. Page 7.

Drainage board votes to push through Calumet project regardless of congress or courts. Page 9.

Judge Walker holds Illinois text book law unconstitutional. Page 9.

Pullman company plans battle against reduction of sleeping car rates. Page 11.

All interests in traction controversy seeks compromise settlement. Page 11.

Courts. Page 15.

MAGAZINE—PAGE 8.

Society. Entertainments.
Music and Drama.
Prof. Dorsey on Sicily.
Woman and Her Interests.

TRADE AND INDUSTRY.

Commercial. Page 14.
Financial. Page 15.
Railroads. Page 15.
Real estate. Page 16.

SPORTING—PAGES 12 AND 13.

Cubs move into first place by victory over Phillies and Pittsburg's defeat.

Crippled Sox blanked by Highlanders, 5 to 0.

Coach Stagg of Maroons predicts close meet with Purdue on Saturday.

Gilman P. Tiffany wins low score medal in Metropolitan golf championship.

MOVEMENTS OF OCEAN STEAMSHIPS.

Arrived.	Port.
ADMIRAL DUPERRE	Hongkong.
ADRIATIC	New York.
ARMANIA	New York.
CHIYO MARU	Yokohama.
CYMRIC	Queenstown.
DAKOTAR	Yokohama.
DUCA DEGLI ABRUZZI	Naples.
HIBERNIAN	Montreal.
IDOMENEUS	Hilogo.
KUMERIGAWA	Yokohama.
MANCHURIA	Hongkong.
OCEANIC	Southampton.
PANNONIA	New York.
PRINZESS IRENE	New York.
TACOMA MARU	Yokohama.
Sailed.	**Port.**
AUGUSTUS	Astoria.
BLUECHER	New York.
CAMPANIA	New York.
CLARA	Oran.
GERMANIA	New York.
IVERNIA	Queenstown.
ITALIA	Palermo.
K. WILHELM II.	Cherbourg.
MAJESTIC	New York.
MARTHA WASHINGTON	New York.
MEXICAN	Seattle.
MERA	Barry.
TEUTONIC	Southampton.

WIRELESS REPORTS.

AMERIKA	Out 1,170 miles.	Due at New York Sat. p. m.
CALEDONIA	Out 1,200 miles.	Due at New York Sunday a. m.
LA LORRAINE	Out 1,125 miles.	Due at New York Sat. a. m.
MAURETANIA	Out 865 miles.	Due at New York Fri. a. m.
MENDOZA	Out 323 miles.	Due at New York Thurs. p. m.
PRES. LINCOLN	Out 324 miles.	Due at New York Thurs. p. m.

Ads That Talk

The *human* want ad—worded so naturally, plainly and fully that it fairly talks—pulls the biggest results.

Here is a recent Tribune example. Note how clearly it states all requirements:

WANTED—YOUNG MAN, AGED 25 TO 30 years, good education, neat appearance; good handwriting essential; general work in accounting department of large corporation; prefer man now employed; for one having some knowledge of modern accounting opportunity is exceptional; must have unquestionable references; salary to start, $65 to $80. Address——, Tribune.

It brought eager applications from the best class of office help in Chicago at a cost of 3 cents apiece—150 answers in a single business day.

DICKINSON DIED IN ALCHEMY TEST

Scranton Doctor Explains How New York Financier Inhaled Deadly Gas in His Laboratory.

SAW JUNK MADE SILVER.

Alleged Discoverer of Secret of Ancients Says Dead Man Had Promised to Back Him with Fortune.

Scranton, Pa., May 25.—[Special.]—The secret of the mysterious chemical experiment which resulted in the death of C. C. Dickinson, former president of the Carnegie Trust company of New York, in a hospital in that city Tuesday morning, was revealed today by Dr. F. W. Lange.

Dr. Lange is a local chemist and physician who asserts he has discovered the long sought for secret process of transmuting base metals into gold and silver. It was in Dr. Lange's laboratory here that Mr. Dickinson was overcome by the acid fumes which later resulted in his death.

Dr. Lange says Mr. Dickinson, when he saw before him base metals being transmuted into silver, became overenthusiastic at the success of the experiment, and, leaving the seat he had been instructed to sit in, stepped close to a furnace heated to 4,000 degrees and inhaled the deadly gases.

Mr. Dickinson was about to back Dr. Lange's discovery with all his resources when he died.

Chemist Explains Discovery.

During the capitalist's illness Dr. Lange, in accordance with an agreement with Mr. Dickinson, refused to speak of the experiments. Today Dr. Lange said:

"Four years ago while experimenting with a process for the reduction of the cost of making silver chlorides which are used in dry cell electric batteries, I ran across a wonderful secret; a secret that has been sought for ages and which will revolutionize the electrical industry and the photographing process.

"This secret is so far reaching in its effect that it will revolutionize the world. I discovered the means of increasing an atom of pure silver to 100 times its size and weight and of equal if not greater fineness."

"For four years I carried the secret," continued Dr. Lange. "It was so great and so wonderful that I did not dare believe it myself. Night and day for years I demonstrated over and over again in my laboratory the wonderful process. I spent thousands of dollars in equipping my laboratory. I took base metals of four different kinds and successfully, transmuted them, in proportions of one part of silver and ninety-nine parts of base metal, into silver of the utmost purity."

Assays Proved His Belief.

Dr. Lange in his statement discusses the fear he felt that perhaps he was misguided by overenthusiasm for his process of transmutation. Finally a year ago he decided to send some of the manufactured silver to expert chemical analysts in the big centers for analyses and tests.

"I sent it to New York, to Philadelphia, to Boston, and Chicago," he said, "and in every case received the report of the assayists the substance assayed was true silver. I sent it to the analysts and assayists of the big silver dealing houses of the country, and from them came the assay that the substance stood every test for silver and showed traces, well defined in each instance, of gold.

"Finally, within the last year, I sent a

(Continued on page 6, column 2.)

ATTORNEY C. H. HAMILL WEDS

Marries Mrs. Mather Smith Quietly at West Hinsdale.

GO ABROAD ON HONEYMOON.

Couple Will Spend Summer Motoring in England and France.

Mrs. Mather Smith and Charles H. Hamill were married yesterday morning by the Rev. Clifford W. Barnes at the residence of Mr. and Mrs. Robert W. Hamill in West Hinsdale.

The wedding was quiet, owing partly to the illness of the bride's father, Joseph McDonald. Mrs. Mather Smith and her fiancé went out to the house at a quarter before 12 and found the minister and Mrs. Edward Phelps of Winnetka and Lawrence Hamill already there.

Go Abroad on Honeymoon.

The service was read immediately and the bride and bridegroom caught the 12:45 train back to the city. Mrs. Hamill was attired in her going away dress of dark blue, made in tailored style, and a dark blue toque.

The bridal couple will go abroad on their wedding trip. They expect to sail early in June and will pass the summer motoring in England and France. They will return to Chicago in September.

Mr. Hamill is of the firm of Rosenthal & Hamill, attorneys. He was the partner of Gov. Deneen before the election of the latter. His family is one of the old ones of Chicago and members of it have been well known socially, in business, and in the church for almost half a century.

Father Once Head of Board of Trade.

His father, Charles D. Hamill, was the president of the board of trade at one time, and was one of the founders of the Chicago orchestra.

Mrs. Hamill secured a divorce from her former husband, Charles Frederick Mather Smith, two years ago on grounds of desertion.

CONFESSES AS FORGER TO SAVE SWEETHEART FROM PRISON.

Son of New York Merchant Sent to Joliet, but Girl He Pleaded For Gets Only Thirty Days in Jail.

Sacrificing his liberty to save Ella Sobleck from prison, Harry Hoenighausen, son of a New York dry goods merchant, assumed yesterday all the blame for the girl's first misstep. They were charged with forging and cashing checks.

Judge Kersten, after hearing the story of adventure, sentenced Hoenighausen to a term of from one to ten years in Joliet. The girl, through the man's plea, was given only thirty days in the county jail.

Hoenighausen said they were to have been married and, as he had no money, he forged checks. He insisted she was innocent of any wrongdoing.

SHIP WITH AMERICAN FLAG BOARDED BY MADRIZ FORCES.

Action Is in Defiance of Order Issued from Washington—Bluefields Attacked by Government Army.

BLUEFIELDS, Nicaragua, May 25.—A Nicaraguan government force from the gunboat Venus (today boarded and searched the American schooner Estuerso, flying the American flag. The action was in defiance of a ruling from Washington that the Venus had forfeited its right of search.

'TRUST' THEATERS TO COVER NATION

Klaw & Erlanger-Frohman Syndicate Will Invest $25,000,000 in Houses in Chief Cities.

"OPEN DOOR" TO SUFFER.

Combine Promises Best Plays on Its Own Stages and No Productions for the Independents.

To end the "open door" warfare which has been declared by scores of theaters in small cities throughout the United States the Klaw & Erlanger-Frohman syndicate, frequently referred to as the "theatrical trust," hereafter will own theaters of its own or will acquire leases of playhouses in every strategic city in the country.

Twenty-five million dollars will be invested by the syndicate in theaters which will reach in a chain from the Atlantic to the Pacific and from Vancouver and Winnipeg on the north to New Orleans and Galveston on the south. Five companies will be incorporated with $5,000,000 capital each to acquire or own theaters in every city that is known to be a good "show town."

These companies will build, buy, or lease theaters, and in these houses only will their productions be staged. The "open door" of the independent theater may remain open in vain so far as syndicate productions are concerned.

Nor will any independent theatrical manager be able to acquire a financial interest in the syndicate houses, because the $25,000,000 of stock of these five theater owning companies will be apportioned only to the members of the syndicate.

Plans Are Finished Here.

The plans for this great theatrical enterprise were made at a series of meetings which began in New York ten days ago and adjourned to Chicago, where the final steps were taken and the incorporation papers of the Middle West Theater company were drawn by Attorney Levy Mayer.

The producing firms represented at these meetings and which will be included in the syndicate are:

Klaw & Erlanger,	Joseph Brooks,
Charles Frohman,	H. H. Frazee,
Nixon & Zimmerman,	George W. Lederer,
Al Hayman,	F. Ziegfeld Jr.,
William Harris,	Wagenhals & Kemper,
Charles B. Dillingham,	Joseph Weber,
Henry W. Savage,	Joseph M. Gaites,
Cohan & Harris,	Augustus Pitou,
Frederic Thompson,	Frank McKee,
David Belasco,	Henry Miller,
Daniel Frohman,	Henry B. Harris.

There are some others whose names have not been made public. In all it is said the producing firms in the syndicate represent more than 500 attractions and most of the principal theaters in the United States.

The Middle West Theater company will be headed by A. L. Erlanger, and among the directors will be such men as Charles Frohman, Al Hayman, Henry B. Harris, Marc Klaw, Henry W. Savage, William Harris, David Belasco, Daniel Frohman, George Cohan, Frederic Thompson, and George W. Lederer.

Will Control Many Houses.

This company will control, either by lease, purchase, or by building new theaters, houses in the middle west cities. In fact, the first

(Continued on page 6, column 4.)

LIED ON STAND TO AID DEAD

Sugar Man Withheld Confession to Protect Havemeyer.

CONSCIENCE FORCED TRUTH.

Spitzer Says Hope of Pardon Didn't Inspire Change.

New York, May 25.—Oliver Spitzer, former superintendent of the docks of the American Sugar Refining company in Williamsburg (Brooklyn), who recently was pardoned from the penitentiary by President Taft, explained today why he committed perjury at the trial which ended last February with his being sentenced to two years at Atlanta.

A confession, he declared on the stand today, would "have carried him to a cemetery." In other words, he would have implicated a dead man—Henry O. Havemeyer, late head of the sugar trust.

Spitzer was under cross examination by the defense at the trial of Charles R. Heike, secretary-treasurer of the American Sugar Refining company, who, with five subordinates, is charged with conspiracy to defraud the government by underweighing sugar.

Lawyers Advised Him to Confess.

Spitzer gave his direct testimony for the prosecution on Monday. He repeated that he had made his confession not with hope of pardon, but to ease his conscience, and added that after his conviction his attorneys, now appearing for several of the defendants, had urged him to tell all he knew.

"What did you say when advised to confess?" asked Clarence Lexow for the defense.

"I said the only confession I can make will carry me into a cemetery and Mr. Stimson (the government prosecutor) doesn't want that."

"You are referring to Henry O. Havemeyer?" asked the lawyer.

"Yes, I am," answered Spitzer.

This closed the court incident, but Spitzer talked more freely after leaving the stand. He said he had met H. O. Havemeyer two or three times, and that Ernest W. Gerbracht, former refinery superintendent, another of the defendants, had made his reports direct to Mr. Havemeyer.

Fraud Began Before His Time.

The frauds, he insisted, had begun before his time, although he worked on the docks twenty-nine years. He admitted that the steel springs used to manipulate the scales on the docks were his invention.

"Why did you not tell the truth in the first place?" he was asked.

"Every time I look in a mirror I see a d—— fool," was the answer. "I was a fool not to do it, but I was ashamed to let any one know that I did these things. My credit was good, I could get anything, and I did not want people to know that I was fool enough to do these things for nothing. I got nothing out of it.

"Another reason why I committed perjury was because I thought nothing could happen to the sugar trust. We all thought the trust was so strong that the government could not do anything with it."

Spitzer said Theodore A. Havemeyer, brother of H. O. Havemeyer, appointed him superintendent of the Williamsburg dock. When he left Atlanta prison Spitzer said he had no hope of a pardon, and added:

"I left my effects in Atlanta. I came here to unburden myself of the great wrongs I had done all these years. I wanted to confess all my sins before this court and tell all I knew."

Couldn't Stand It Any Longer.

"I wanted to stand among my fellow men once more and tell all I should have told before. I wanted to go back to my family. I wanted to be shriven of all that cankered me those sleepless nights in Atlanta prison, where I suffered so much. I couldn't stand it any longer. I told Capt. Flynn of the secret service in Atlanta that I couldn't stand the torture—that I must tell the truth and I wouldn't have been behind those bars if I had taken the advice of my lawyers, Mr. Mackeller and Mr. Cochran. They told me to confess if I had anything to confess after my conviction last February. They told me to confess before it was too late."

Aside from Spitzer's confession the government attaches most importance in its cause to the testimony given today by Miss Viola C. Mertens, a stenographer employed by the sugar company. She said she made three copies of the technical statements concerning sugar weights which have disappeared, and that one copy went to Heike and another to Gerbracht. The government has eight or ten witnesses who it is said will confirm her statement and attempt to prove that Heike received those statements. They will be put on the stand tomorrow and Mr. Stimson then will rest the prosecution. He expects to close his case by noon.

"JAG'S" FINE EXILES HIM.

Indiana Harbor Mayor Makes Man Use Last $3.55 to Ride Handcuffed from City.

Mayor A. G. Schlieker of Indiana Harbor set a precedent yesterday for ridding his town of "undesirable citizens." The method consisted in sentencing Frank Hart, whose visits to the police station while intoxicated have been many, to ride handcuffed to a seat as far as his last $3.55 would take him on the Erie railroad out of Crown Point.

The program was carried out and Hart was unloaded at Huntington, Ind., 120 miles from Crown Point—and a "dry" town.

A conductor acted as a special policeman for the mayor, having been given a handcuff key by Sergeant McCormick. The mayor had fined Hart $1, but learning he had $3.55, imposed a fine of this amount and travel to equal it.

ELIOT STRIKES LABOR UNIONS.

System Leads to Deterioration of Individual, He Says—Unitarians Give Federation Blow.

Boston, Mass., May 25.—Labor unions degrade human character, according to President Emeritus Charles W. Eliot of Harvard university, who spoke tonight at the annual public meeting of the American Unitarian association.

The convention also gave a slap to the American Federation of Labor in a resolution to appoint fraternal delegates to the national conventions of various society organizations.

The federation was eliminated on the grounds of "its crimes against the courts and its un-American idea of closed shops."

LORIMER SEEKING TO BLAME DENEEN?

Washington Hears That Senator Will Accuse Governor of Carrying Out Deal to Elect Him.

WILL DENY ALL BRIBERY.

Speech to Be Given in the Senate Alleged to Contain Details of "Conspiracy" to Defeat Hopkins.

NOTE.—The subjoined dispatch which attempts to outline the character of Senator Lorimer's proposed speech of defense in the United States senate indicates that Mr. Lorimer will attempt to implicate Gov. Deneen in "The Tribune's" publication of the charges that the senator's election was accomplished through bribery. For the information of its readers and of Senator Lorimer, "The Tribune" wishes to state that Gov. Deneen had absolutely nothing to do with the charges made by Representative White, or their publication.

[BY A STAFF CORRESPONDENT.]

Washington, D. C., May 25.—[Special.]—Senator Lorimer, according to a report current here tonight, intends to tell the senate that he owes his election principally to Gov. Deneen and that it was gubernatorial influence and not the use of thousand dollar bills which rounded up the requisite number of votes. This, it is said, will be the sensational climax of a remarkable account of the senatorial deadlock which the man under fire will relate to his colleagues whenever he takes the floor in his own defense.

This story emanates from an authority who professes to have been close to Senator Lorimer since the latter's arrival in Washington and to have first hand knowledge of the voluminous statement upon which the senator has been laboring. Mr. Lorimer, when asked this evening concerning the truth of the report, declined either to confirm or deny it. He refused to discuss his plans in any way. He had spent the day in dictating and revising what he has written and he does not know whether he will be ready to deliver his statement tomorrow or even this week.

The senator has been engaged in writing a detailed history of the deadlock from his point of view, according to the aforesaid authority, and if Mr. Lorimer finally decides it is expedient to utter in the senate what he has written, the Republican party in Illinois, it is opined, will pass into a state of violent eruption.

Says Deneen Offered Union.

Mr. Lorimer is said to make the flat footed assertion that Gov. Deneen proposed to him that they join forces to prevent the election of Albert J. Hopkins, who had received the plurality in the primary vote on senator. He accuses the governor of making this proposition at their first meeting in the governor's office after the organization of the legislature. This was the memorable occasion when Mr. Lorimer, unheralded, walked into the office of the governor and remained there for more than four hours.

Then Mr. Lorimer, it is alleged, proceeds to disclose how the two leaders canvassed the possible candidates for the senatorial toga. Mr. Lorimer asserts that he urged the governor to accept the election to the senate and that Mr. Deneen said he would be both pleased and honored, but desired a few days in which to think the matter over before giving a definite reply. The governor is described as consulting with his friends, including the editors of two Chicago newspapers, who not only sought to dissuade him from accepting the offer but threatened to withdraw their support from him if he should allow himself to be elected. Thereupon the governor is declared to have told Mr. Lorimer that under no circumstances could he become a candidate.

The story is said to take up in detail a long series of conferences between the governor and Mr. Lorimer. The senator asserts that finally he was asked to become a candidate by Mr. Deneen himself. The governor is said to have promised to use every effort to swing the election to Lorimer.

Deneen Could Elect Any One?

The senator is credited with the assertion that on the first day the Illinois legislature met, and every day thereafter, Gov. Deneen was in a position to have effected the election of Hopkins had he so desired. Lorimer, it is said, charges the governor with deliberately withholding the votes from Hopkins and holding them in reserve for whatever candidate it should appear possible to elect. Mr. Lorimer asserts he eventually received them.

The senator relates details of numerous conferences in which he asserts that he and the governor perfected their plans to give Mr. Lorimer the senatorial plum. Along toward the latter part of the deadlock, according to the Lorimer story, the two men began to discuss ways and means of getting sufficient votes from the Democratic side to effect the election. Deneen is alleged to have promised to use influences which would bring the Democratic votes to Lorimer.

The senator emphatically maintains that the proposition of procuring votes by the use of money never entered into their discussions. The votes of all, Republicans and Democrats alike, were to be secured by the operation of legitimate political influences, and the senator "declares his convictions" that no money was used by anybody in his behalf. He argues that Gov. Deneen had it in his power to swing the election to Hopkins by legitimate means, and he assumes that it was by the use of politics legitimate considerations that the governor eventually brought about the Lorimer election.

Some Expect No "Exposure."

This is declared to be a fair outline of the narrative in which Senator Lorimer puts all the blame for the senatorial scandal upon Gov. Deneen. The aforesaid authority for the story insists that this is what the senator will read in the senate. Other Lorimerites say that the story agrees with their understanding of events. They are not so certain, however, that Mr. Lorimer will publish his story to the world.

The objection raised by attorneys for Lee O'Neil Browne in Chicago that the state courts lack jurisdiction of the alleged crime for the reason that White acted as a federal instead of a state officer in voting for Lorimer aroused a good deal of interest here today. This point never has been raised in senate election cases, according to Senator Burrows, chairman of the committee on privileges and elections. Members of the ju-

diciary committee say the point is an interesting one, but not likely to be sustained. They say neither senators nor representatives are officers of the federal government. If the senators are not federal officers it is argued that the assemblymen who elect them cannot be federal officers.

The Supreme court, in an opinion by Justice Miller, has held that federal officers are such as "have been appointed by the president, by and with the consent of the senate, or by a court of law or the head of a department."

DENEEN DECLINES TO TALK.

Springfield, Ill., May 26.—[Special.]—Gov. Deneen, when apprised of the reported outline of Senator Lorimer's speech—on his return to Springfield at midnight from Chicago—declined to comment, saying he did not think the senator would make such charges, but that if he did then would be time to discuss them.

DENEEN AND THE SENATORSHIP.

[BY THE TRIBUNE'S LEGISLATIVE REPORTER.]

After Mr. Lorimer and Gov. Deneen had begun their so-called conferences, which started with the then congressman's interesting call on Mr. Deneen in his office and continued with the congressman's interesting visits to the executive mansion on frequent occasions after midnight, it was understood by the reporters in Springfield that the two were reaching an agreement not only on the senatorship, but on matters affecting Cook county and state control.

This understanding was based on admissions of the two men. Mr. Deneen was more frank of speech than Mr. Lorimer. Neither would admit that any definite proposals of alliance had been made or agreed to, but it was said that they had talked over the two campaigns preceding the session of the legislature, the primary campaign in which Lorimer tried to nominate Yates, and the election in which he tried to elect Stevenson.

From Lorimer's confession Deneen was said to have discovered that Mayor Busse had worked for Yates, and from Deneen's confession Lorimer was said to have found where the mayor had failed to deliver what the Yates following had expected.

From what both men would say of their talks together it was understood that the two would be found together against Busse in the next contest for control of Cook county. Both denied that anything approaching an agreement, either definite or indefinite, had been reached.

The Governor's Situation.

Mr. Deneen at that time was facing the possibility of summary expulsion from his office. It was not a dangerous possibility, but he did not know it, fearing that the Lorimer Republicans and the Democrats would combine to unseat him and seat Stevenson. The first effect of Lorimer's call on him was to relieve this tension: Lorimer, and subsequently Roger C. Sullivan, gave the governor to understand that nothing would come of the contest for his seat.

What the other proposals were which Mr. Lorimer made to the governor are not known except as they have told them. That Lorimer suggested to Deneen that he take Hopkins' seat in the senate was never doubted. That Deneen was tempted by the offer and wanted the seat was never doubted. That he came within a step of getting it was not doubted. That Lorimer's only object then was to defeat Hopkins by the election of any other man who could be substituted for him was not doubted.

Mr. Deneen found that he could not be elected and retain any sort of a reputation for fair dealing and that plan of Lorimer fell through. Soon afterward it became known that the congressman himself was seeking the seat. The governor admitted knowledge of this, but said he did not believe Lorimer could be elected or that he ought to be elected.

Bipartisanship Bad Policy.

As it became more apparent that the congressman was gaining votes, although none had showed in the roll calls, Mr. Deneen said Lorimer's only chance depended on his success in getting the Democrats and that he considered it bad policy for Republicans to join in a bipartisan movement to elect a Republican senator.

It was nowhere apparent that the governor was taking an active hand for or against Lorimer and it was apparent that he cared little personally whether the congressman were elected, providing it did not appear that the state administration aided in the defeat of Hopkins.

When Deneen was endeavoring to defeat Shurtleff for speaker and elect Representative King to that office the defection of Republican representatives controlled by politicians who wanted Hopkins reelected was responsible for the administration defeat. They refused to enter the caucus on the speakership and in consequence King fell short of the necessary number and Shurtleff was elected by Democrats and bolting Republicans.

When Hopkins found himself facing the same danger, when Republicans refused to enter a senatorial caucus and when the senator was placed in peril by their action, the governor thought some chickens had come home to roost and refused to weep. He maintained this attitude throughout the senatorial deadlock, insisting that the insurgency with which the majority side of the house had started the session was merely working itself out logically. From the first insurrection he had suffered. From the second Mr. Hopkins suffered. Mr. Hopkins had not come to the front for him. He did not lose any sleep over Mr. Hopkins' apparently inevitable fate.

Necessary to Stand by Hopkins.

At the same time, inasmuch as his name was connected with the primary bill, and inasmuch as Hopkins had received a plurality of the votes in the senatorial primaries held under it, the governor considered it necessary at least to argue for the senator's reelection. The Lorimer men intimated that he was with them in their attempts to elect the congressman. He denied this. The legislators who were credited to him and to the lieutenants who took his orders were so divided, even at the finish, between Hopkins and Lorimer that no conclusive reasoning could be based on their actions.

All things considered, it never was believed that Deneen had actively assisted Lorimer. It was admitted that some men remained with Hopkins because the governor told them to. The Lorimer men said this was done in order to save appearances. It never was believed that the election of Lorimer caused Deneen any worry, but to the end the governor said it was a mistake and that the consequences would be felt by the Republicans who were responsible for it.

TENANTS FIGHT NEW SALOON; COURT CLERK'S GAVEL BUSY.

Men and Women Applaud Anti-Rum Sentiments During Fight on License for Bar Beneath Apartments.

The anti-saloon forces of the Morris apartments, Evanston avenue and York place, appeared in a body in Judge Gibbons' court yesterday. They presented a serried front to the enemy—who wished to establish a saloon under the apartment house—and kept the gravel of the clerk busy by prolonged applause of the court and of anti-rum sentiments expressed by some of the witnesses.

The hearing was on a writ of mandamus compelling the issuance of the saloon license, which had been refused by Mayor Busse.

A number of male objectors and a large proportion of the women residents of the apartment house came forward to oppose the license. The hearing went something like this:

Judge Gibbons, to Morris, owner of the apartments, who wants the license. "Then, I take it, you do not object to the smell of whisky?"

Loud applause from the "antis" coupled with exclamations, "Isn't the judge splendid?" "O, wasn't that an awful dig?" Bang! bang! from the clerk's gavel, and cries of "Order, order. Respect the court!"

Morris' reply was lost in the outburst of approval.

Judge Gibbons concluded after the hearing that "Jerry" Galvin, applicant for the license, and his uncle, Frank O'Keefe, who had executed the lease of the storeroom under the apartment house for saloon purposes, ought to have a week to straighten up the matter of the lease agreement with Morris. He therefore continued the case until Tuesday.

OFFERS BRIBERS IMMUNITY BATH

Forrest in Browne Trial Argues Every Legislator Could Accept Cash.

WAYMAN REPLIES TODAY.

Prosecutor Defeats Attorney for Defense in Passage at Arms Over Shakspeare.

If every legislator who voted for Senator Lorimer was bribed by Representative Lee O'Neil Browne none of those concerned in the transaction could be prosecuted for bribery, according to Attorney W. S. Forrest, and to support this claim the lawyer will argue today in an effort to have the bribery indictment against Browne quashed.

The attorney for the indicted minority leader of the house at Springfield outlined this final attack yesterday afternoon after a two days' verbal onslaught in Judge McSurely's court against the indictment which the special grand jury returned against the Ottawa legislator.

Immunity Bath Formula.

Mr. Forrest's formula for giving an immunity bath to every man who gave or accepted a bribe in the election of Lorimer to the senate is simple. Its chief points are:

The joint assembly at which Lorimer was elected was created by the laws of the United States.

There is no Illinois statute governing the methods of electing a senator or making it the duty of a legislator to vote for senator.

If bribery is committed the state law doesn't reach it, because the state laws say nothing about the election of senator.

The United States laws under which the election is held have not fixed any penalty for bribery in the election of senator.

Therefore there is no law to reach a briber who corrupts a legislator in an Illinois senatorial contest and he cannot be persecuted.

Wayman Eager for Fray.

And State's Attorney Wayman, his office associates declare, is waiting eagerly to meet this, the final sally of his opponents in their determined efforts to save Browne from going to trial. Mr. Wayman could not restrain his eagerness to plunge into the fight against this contention when Mr. Forrest asked the court for an adjournment until 2 o'clock this afternoon to look up authorities to back his contentions.

"If we're going to adjourn until 2 o'clock to find authorities on this line of argument, he'll need a lot longer time than that, for they can't be found," the state's attorney interrupted. "I object to the continuance. We have been two days now arguing over an indictment which is one of the easiest in the criminal code to draw."

Judge McSurely ruled that he would accede to the request of Mr. Forrest if the attorney for the defense would complete his argument this afternoon. Mr. Forrest said he would do that as his contention that no Illinois statute covered the charge made in the indictment would be the final point in his argument.

Mr. Wayman said that a half hour or at most an hour would be all the time he would require to answer the defense's two and a half days of pleading to quash, and it is possible that all of the arguments may be finished today.

Forrest Does All the Talking.

Mr. Forrest's arguments of yesterday followed the same general trend they had taken the day before. He did all of the talking for the defendant, Patrick H. O'Donnell and Charles E. Erbstein, also of counsel for Browne, taking no part except to offer advice in the way of an authority or point of law as the argument proceeded.

Surprise was occasioned at the morning session, when Attorney Forrest took up a question put by State's Attorney Wayman Tuesday and replied to it with an answer which it was said was diametrically opposite to the reply he had made the day before. Mr. Wayman had asked Tuesday if the alleged agreement between Browne and Representative Charles A. White, who accuses Browne of bribing him, had been made in St. Louis if Browne could be prosecuted in Illinois. Mr. Forrest replied at once that the completed crime had occurred outside the state and that he could not be tried in Illinois.

But during the night the attorney evidently changed his mind, for he said yesterday that Browne could be prosecuted and that the jurisdiction lay in Sangamon county because it was there the senatorial election was held and consequently where the crime was intended to take effect.

Argues on Jurisdiction.

The burden of Mr. Forrest's argument was to the effect that every count of the indictment which fixed a place for the commission of the crime gave the jurisdiction to Sangamon county. In his discussion of this point Mr. Forrest became greatly excited and in loud voiced protestation questioned Mr. Wayman's sincerity in prosecuting Browne.

"For the sake of argument," he exclaimed, "let us say this jurisdiction is doubtful, why this strife between the officers of Illinois? Why should the people of Illinois be subjected to the expense of having this trial twice?

"Why is this done and a citizen made the victim? Where is the justification of John E. W. Wayman's oath of office? Why should a citizen of Illinois be made a football of except by the exactions of the law? Your honor, this jurisdiction certainly is in Sangamon county."

Clash Over Shakspeare.

During the morning a poetical allusion offered by Mr. Forrest became the subject of a spirited debate between the attorney for the defense and Mr. Wayman, and Mr. Wayman, according to the authority consulted—Shakspeare—scored one on the defense. Mr. Forrest, contending that the state had gone beyond the law in drawing the indictment against Browne, quoted:

"'Having waded through blood so far he must go further.' That's from Shakspeare's 'Richard III.'"

"That's from 'Macbeth,'" the state's attorney corrected.

"I said 'Richard III.,'" Mr. Forrest replied, freezingly.

Then, to prove his point, Mr. Wayman quoted the passage in full:

I'm in blood,
Stept in so far that, should I wade no more,
Returning were as tedious as go o'er;
Strange things have I in head, that will to hand:
Which must be acted ere they may be scanned.

Judge McSurely refused to rule on the contention concerning the verse except to say, with a smile, that it was no doubt "highly important."

Lock on Court Doors Broken.

Attachés of Judge McSurely's court were exercised at the noon recess when it was discovered that the lock on the outer doors had been broken. The doors were fastened because the lawyers' books were left lying in the courtroom during the recess. Both Judge McSurely and the attorneys said that there were no important papers in connection with the case in the room which could have offered a motive for burglary.

BID 99.07 FOR BONDS OF CITY.

W. A. Read & Co. Offer Highest Price for $500,000 Worth of New Chicago Securities.

Bids for $500,000 worth of bonds to retire an equal amount of water fund bonds on July 1 were opened by City Controller Wilson yesterday. Four bids were received, the highest being that of William A. Read & Co. at 99.07, making an interest rate of about 4.7 for the city to pay.

THREE MAY BE INDICTED SOON

Sangamon County Grand Jury Nears Graft Inquiry Climax.

SENATOR SOUGHT BY BURKE.

Sheriff Goes After Holtslaw to Testify in Desk Scandal.

[BY A STAFF CORRESPONDENT.]

Springfield, Ill., May 25.—[Special.]—Not fewer than three persons will be indicted as the result of evidence given the Sangamon county grand jury in the furniture scandal.

This was announced semi-officially tonight and shortly afterward Sheriff Charles Werner left Springfield for Iuka to bring before the grand jury Senator D. W. Holstlaw, member of the committee which let to the highest bidder the contract for desks for the legislative chambers.

This action followed immediately upon the notification of Mr. Burke by telegraph that Otto M. Freier, the salesman who obtained the contract from the committee, had arrived in Chicago from a western trip and would be in Springfield tomorrow to tell his story to the grand jury.

The testimony concerning the anti-local option bill presented to the grand jury by Ernest A. Scrogin, assistant superintendent of the Illinois Anti-Saloon league, resulted in the dispatching of a telegram from Mr. Burke to Attorney H. L. Sheldon of Chicago asking Sheldon to appear and testify before the local grand jury as soon as possible. The Rev. James K. Shields, superintendent of the league, also testified before the grand jury.

Mr. Sheldon will be asked if he was not told by Representative William C. Blair of Mount Vernon that he, Blair, had been offered $2,000 for his vote on the local option bill. Blair, who is already under subpœna to appear in Sangamon county, will testify as soon as his health will permit. He is now at his home recovering from injuries received in a street car accident in Chicago. Representatives Blair and Sydney E. Espy are the only Democrats who voted for Lorimer who voted against this bill.

Cermak and Werdell Wanted.

Surprise is expressed in Springfield at the failure of the sheriff of Cook county to serve subpœnas on Representatives John C. Werdell and Anton J. Cermak. His explanation is that they are avoiding service. Werdell is wanted as the chairman of the license committee of the house, for being registered as voting in Springfield while drawing pay for time spent in the service of the city in Chicago. Werdell also voted for Lorimer.

Representative Cermak is wanted both as secretary of the United Societies and as the chief associate of Lee O'Neil Browne in the leadership of the liquor forces in the legislature. In spite of the absence of Cermak and Werdell, the liquor interests were given a hearing before the grand jury.

Representative Charles Richter, member of the license committee of the house, and treasurer of the United Societies, and Nathan A. Cole, secretary of the Manufacturers and Merchants' association, ridiculed the charges that money had been used to pass the bill in which they were interested. They made counter charges against the temperance forces.

Mr. Shields said he was unable to give any information whatever tending to show that money had been used in the local option fight. He not only had no evidence of his own but he had no suggestions as to how the powerful investigating machinery of the Sangamon county grand jury and the state's attorney could be used to uncover any.

Desk Scandal Near Climax.

The matter of the legislative desk purchase may be brought to a climax by the appearance here tomorrow of Senator Holstlaw and the salesman, Freier. Mr. Burke is understood to have direct evidence as to the parts played by each of them in the deal. Though both are expected to be here, it is said that only one of them will be allowed to testify, preferably Freier. If both refuse to testify drastic action probably will be taken without further delay.

The most important evidence in the case so far is understood to have been given by J. W. Knox of the Derby Desk company. What Mr. Knox testified to is not known, but the general tenor of his remarks may be gleaned from the testimony of James Torrens that Knox told him at the time that he had been approached by a member of the committee and offered the contract if he would pay enough graft for it.

In addition to this Mr. Burke has in his possession certain documentary evidence, and there is also to be considered the testimony of a witness who appeared today, but whose name is not known outside the grand jury room. It was immediately following the testimony of this witness and the receipt of the telegram from Freier that State's Attorney Burke sent Sheriff Werner to get Holstlaw. The sheriff is armed with a forthwith subpœna, and has been ordered to keep in Mr. Holstlaw's company until he responds.

BAR OFFICERS RENOMINATED.

All Officials of Association Renamed for Election—Vacancies in Committees Are Filled.

Renomination for the present officers of the Chicago Bar association who were carried to victory last year on the "Members'" ticket backed by the "fighting campaign committee of 500," was announced by the nominating committee of the association yesterday.

For the three vacancies on the board of managers the committee nominated Joseph W. Moses, James C. McShane, and Edward J. Brundage, and for an equal number of vacancies on the committee on admission Maclay Hoyne, Richard S. Folsom, and Daniel F. Fannery were selected.

The Bar association's dinner in honor of Judges Charles S. Cutting and Lewis Rinaker will be given at the Midday club next Tuesday evening.

IMPROVING AFTER OPERATION.

Mrs. Norman Williams Jr. Recovering Rapidly—No Word Received from Parents as Yet.

While Mrs. Norman Williams Jr., 39 Schiller street, is recovering rapidly from the effects of an operation for appendicitis at St. Luke's hospital, her parents, Mr. and Mrs. W. J. Chalmers, 1100 Lake Shore drive, who were in Europe, are nearing Chicago as fast as steamship and railroad can carry them.

Mrs. Williams underwent the operation on Monday, it being deemed inadvisable by the attending physician to await the arrival of Mr. and Mrs. Chalmers.

Hunyadi János

Natural Laxative Water

Recommended by Physicians.

Refuse Substitutes.

If you have never used it before, try it NOW for

CONSTIPATION

In EMERGENCY Try

Hunyadi János

NATURAL APERIENT WATER. Avoid Substitutes

REGULARS MAKE TARIFF AN ISSUE

Standpat Congressmen Will Defend Aldrich Law in Coming Election.

TAFT WILL TAKE STUMP.

Speeches to Be Made by President in Ohio During Summer and Fall.

[BY A STAFF CORRESPONDENT.]

Washington, D. C., May 25.—[Special.]—With the approval of President Taft, the Republican organization is to meet squarely the Democrats on the tariff as an issue of the coming congressional campaign.

The president undoubtedly will deliver a speech in his home state, and make a strong defense of the Aldrich law. By fall he will be supplied with figures showing the results of the operation of the statute for one year. The customs returns up to date have been most satisfactory from the administration viewpoint and they will be utilized in the strongest possible way to vindicate the action of the standpatters in the party in passing the measure.

Urges Fulfilling of Pledges.

The president naturally is averse to interference in the local affairs of the states, but his advisers feel that he is justified in this instance for the reason that whether or not the next house of representatives is Republican or Democratic will depend on his ability to get through the progressive legislation to which he pledged himself when elected. Moreover, there are ample precedents for presidential intervention, since practically every one of Mr. Taft's predecessors has written letters or spoken in advocacy of the maintenance of his party in power.

Following the adjournment of congress the president, it is expected, will make a statement showing what has been accomplished by the Republicans as justification for their continuance in control of the government. Among the things done he probably will enumerate the tariff law, which he has stated repeatedly is the best that ever was passed.

Ohioans See Standpat Victory.

Senator Dick of Ohio, who is a candidate for reelection, believes the voters of Ohio are good protectionists and will sustain the party's action in passing the Aldrich law. He was at the White House in conference with the president today. Representatives Kennedy and Douglas of the same state also conferred with the president.

CHURCHMEN STRIKE AT CANNON.

Commissioners at Presbyterian General Assembly Oppose His Right to Name Liquor Traffic Committee.

Atlantic City, N. J., May 25.—Commissioners of the Presbyterian general assembly objected today to Speaker Cannon of the house of representatives having the power of appointing the proposed federal commission for the investigation of the liquor traffic. The matter was brought up in a supplementary report on temperance. Congressman W. S. Bennet of New York, one of the leading laymen and the father of the bill providing for the commission, asked for suport for the measure by the assembly. The Rev. H. T. Laughbaum of Oklahoma City said:

"I would be willing to have the membership of the committee placed in the hands of Congressman Bennet, but I am not willing to trust the speaker of the house with the appointment of the committee."

Dr. Laughbaum and other commissioners attacked the proposed bill on the ground that the intended investigation work will only delay needed temperance reforms. Congressman Bennet defended the bill. The bill was finally voted the support of the assembly.

OBITUARY.

MRS. LUCY E. LINEBARGER, widow of the Rev. Dr. I. Linebarger, died yesterday at the residence of her son, former Judge Paul Linebarger, in Milwaukee. Mrs. Linebarger was the granddaughter of Elijah Wentworth, who kept the old Wentworth tavern at the forks of the Chicago river in 1829. She was born in 1837. She attended Beloit college, where she married Dr. Linebarger in 1857. Her children are Charles E. Linebarger, Mrs. Andrew A. Conlon, Dr. I. Linebarger, and former Judge Linebarger.

CAPT. JOHN PEMBROKE JONES, the oldest graduate of the United States naval academy at Annapolis and a veteran of the Mexican and civil wars, died at Pasadena, Cal., today at the age of 85. He was born in Virginia and was appointed to Annapolis navy academy in 1843, being graduated in 1847. That same year he participated in the siege of Buena Vista as a midshipman.

FRANKLIN CLEMENT ROBINSON is dead in Portland, Me. He was born in 1832, was graduated from Bowdoin college in 1873, and for two years studied chemistry at Harvard. He was professor of chemistry at Bowdoin and formerly president of the American Public Health association.

GEORGE FREDERICK BARKER, emeritus professor of physics at the University of Pennsylvania and an inventor of scientific apparatus, is dead at the age of 70. Prof. Barker was born in Charlestown, Mass., and had held a professorship at Wheaton college, Illinois, and Yale.

THE REV. DR. HUGHES O. GIBBONS, a noted clergyman, is dead in Philadelphia.

Ruppert

Money Back Guarantees Money's Worth.—Ruppert

EXCEPTIONAL!

They should be six dollars, but we've marked 'em five. They are hand made—custom-made of the best tan leather obtainable anywhere. The shape is handsome and the style is exclusive. If you'll try on a pair of these the chances are ten to one that you'll carry them away with you.

The CUSTOM TAN $5

Write for Our Style Book

Expert Shoe Repairs While You Wait

TWO SHOPS
McVicker Theater Bldg.
82 Madison St.
127 Van Buren Street, Near La Salle

Ruppert

DEMOCRATS IN HARMONY TEST

Candidates for Mayor Will Hold an Elimination Meeting.

FOLLOWS A WARLIKE MOVE.

Sullivan Faction Foes Had Threatened Fight on Program.

War on the Democratic county committee's slatemaking program was declared yesterday by opponents of the Sullivan régime and was voiced in the current issue of the Chicago Democratic Bulletin, immediately and just when there appeared to be a certainty of two rival slates and a fight all along the line at the county primaries negotiations were started looking to a new and novel method of harmonising the party's factions.

It was suggested—and before night appeared in a fair way of success—that the principal Democratic candidates for mayor next spring be brought together and intrusted with the framing of "suggestions to voters" (otherwise known as a "slate") for the autumn primaries.

Men to Be Invited.

The following candidates will be invited to the conference:

Andrew J. Graham, representing the Sullivan wing.
Edward F. Dunne, former mayor.
William E. Dever, alderman Seventeenth ward.
Carter H. Harrison, former mayor.
John W. Eckhart, member Iroquois club.
John E. Traeger, city treasurer.

Initial efforts were directed towards the cooperation of Dever, Dunne, Harrison, and Eckhart, and it was stated at night that all of these four looked favorably upon the idea. Those interested in the movement will communicate today with Mr. Graham and Mr. Traeger.

Deneen Visits City.

Gov. Deneen was in Chicago during the day on his way to Springfield from the G. A. R. meeting at Freeport. He will be in Peoria today to address the Congregational Men's club. He said he was not here to discuss politics. Republican discussion of candidates being in abeyance pending developments in Chicago and Washington.

J. A. PATTEN RUNS A CORNER ON EVANSTON CHURCH NEWS.

Throws Out Interviewers Talking with the Rev. Robert H. Morris at Close of Presbyterian Prayer Meeting.

James A. Patten has engineered another "corner" in religious news. Congressional investigation on this score, however, seems improbable.

Two Chicago reporters who were conversing at the close of last night's prayer meeting at the First Presbyterian church, Evanston, with the Rev. Robert Hugh Morris about his resignation were literally thrown out by the king of wheat, corn, cotton, and editions de luxe.

The Rev. Dr. Morris had just explained that although flooded with requests to withdraw his resignation, he still thought he would stand firm at the meeting of the elders, then about to convene, and turned to greet a friend. That was when Mr. Patten began to squeeze the "shorts," so to speak.

"You people reporters?" he demanded, loudly. Receiving an affirmative reply, he seized the nearest visitor by the arm, exclaiming, "What are you doing here. You're not wanted; get out." Protestations that they were talking with Mr. Morris, who did not object, carried no weight.

"Just say that James A. Patten pushed you out," said that individual, defiantly, with a last shove at the door.

"The name's unnecessary," was the reply.

PARDON PLEAS FOR WALSH SIGNED BY 36,000 PERSONS.

President Will Be Ready for Action as Soon as Former Banker's Personal Appeal Arrives.

Washington, D. C., May 25.—[Special.]—Petitions of over 13,000 Indiana citizens for the pardon of John R. Walsh, former Chicago banker, were added today to the mass of petitions before the department of justice. Congressman Frank W. Moss of Indiana, acting for Congressman Cullop, took the additional petitions to the attorney general.

With those previously submitted to President Taft and referred to the attorney general, the petitions for Walsh's pardon now hold over 36,000 names. Notice has been received that the convicted banker is preparing his personal appeal. It is expected at the department of justice within a day or two.

The pardon attorneys will be ready to make a recommendation to the president soon after Walsh's personal plea is received.

ACCUSED MAN ACQUITTED IN PIER MURDER MYSTERY.

William Seyler Found Not Guilty of Slaying Jane Adams at Atlantic City—Brother Also Is Freed.

Mays Landing, N. J., May 25.—William Seyler, charged with the murder of Jane Adams on the million dollar pier at Atlantic City last February, was acquitted tonight. The jury was out a little more than five hours.

After the verdict was returned Orvis Seyler, William's brother, who had been held as a witness, was formally discharged.

LIQUOR MEN ASK RIGID LICENSES

Reform of Trade by Dealers Themselves Urged at National Meeting.

SEE EVIL IN PROHIBITION.

Speakers Assert That Crime Has Increased Under Local Option Laws.

Cincinnati, O., May 25.—[Special.]—Obedience to the law by liquor dealers and regulation of the trade rather than prohibition were urged by speakers at the meeting of the National Wholesale Liquor Dealers' association today. They quoted figures to show that prohibition and local option fail.

"State after state has tried prohibition," said President T. M. Gilmore of the Model License league, "properties worth hundreds of millions of dollars have been confiscated, revenues worth hundreds of millions of dollars have been lost, and the problem is no nearer solution than it was fifty or a hundred years ago.

"The Model License league believes that this problem can be solved by the adoption of laws that will be fair to the retail liquor dealer and at the same time will protect society from the disreputable resorts that society properly objects to and complains of."

Urges Reform from Within.

Percy Andrae, president of the Ohio brewers' vigilance bureau, said the solution of the liquor question must come "from the liquor industries themselves, and from no other source."

Prefacing his conclusions with a review of Ohio statistics of "dry" counties, showing that in those counties in three years "the rate of taxation has increased, the arrests for drunkenness have diminished, and the number of indictments for felonies and misdemeanors has increased," Mr. Andrae said:

"Now reconcile these facts if you can. Of course, the advocates of prohibition will take comfort in the decline of the number of arrests for drunkenness, but the figures refute the prohibitionists' stock argument that drink is the cause of 90 per cent of all the crimes committed."

Urges Strict License Laws.

W. J. Friday, Pittsburg, upheld the workings of the Brooks license law in Pennsylvania and declared that "the kind of places conducted under the lash of its provisions have assisted in preventing the attempts of the Anti-Saloon league" to obtain the enactment of a strictly local option law.

"Proper license laws should be advocated by the trade," he said, "to prevent improper men being licensed and disorderly places from being conducted."

ALLAY FEARS OF WHOLESALE PROSECUTIONS OF SOCIETIES.

Organizations That Failed to Pay Liquor Tax for Entertainments Not to Be Sued, Is Statement.

Fears of wholesale prosecutions by the government for failure of societies who gave entertainments last year to pay federal liquor licenses, were declared baseless last night, following a meeting of the political action committee of the United Societies. An understanding, it was announced, had been reached earlier in the day at a conference between Revenue Agent Ingram and Walter R. Michaelis and Attorney A. W. May, representing the United Societies.

Miss Magruder New Executrix.

Letters testamentary were issued to Miss Lizzie Magruder yesterday by Assistant Probate Judge Welch to act as executrix of the estate of her uncle, the late Benjamin D. Magruder, former justice of the Illinois Supreme court, who willed her the greater portion of his estate, valued at $40,000, as a remembrance of her unselfish care of him for the last five years of his life.

THIS
Clearing Sale
CLOSES IN
Three Days

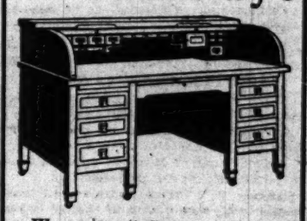

We want all Chicago to know us—to know that we are

Here with the goods,
Here with the prices and
Here to stay

Only a few days remain in which to buy high-grade **Sanitary Office Furniture** at such ridiculously low prices.

Quality has not dropped with prices. Desks we offer now at prices quoted below will be listed at their original prices after this month.

Compare These Prices:

Quarter-Sawed Oak	Former Price	Sale Price
R. T. Desk, 72 in. long,	$200.00	$100.00
R. T. Desk, 66 in. long,	145.00	78.50
R. T. Desk, 60 in. long,	45.00	31.00
R. T. Desk, 54 in. long,	42.50	26.50
Mahogany		
R. T. Desk, 66 in. long,	188.00	108.00
R. T. Desk, 66 in. long,	120.00	82.50
R. T. Desk, 60 in. long,	100.00	60.00
R. T. Desk, 54 in. long,	90.00	55.00

We have listed here only a few of the patterns on our floors. Other desks, all sizes at right prices.

Flat Top Desks,
Typewriter Desks,
Gunn Bookcases,
Filing Cabinets,
Tables, Chairs, Etc.,

to match at **proportionate price reductions**

OTIS DESK COMPANY
COMPLETE OFFICE OUTFITTERS
123-127 QUINCY STREET
Between La Salle and 5th Ave.
Telephone Main 2799
Closed Decoration Day

THE HUB
Henry C. Lytton & Sons

NEVER before has there been assembled such an imposing array of high-grade hot-weather shirts so early in the season, as we show today; silks, silk and wool mixed, fancy silk figured soisettes, French flannels, plain soisettes and cheviots, all made with double turn back cuffs so much in demand, shirts that are worn with either starched or soft collars, **$6, $5, $3.50, $2.50, $1.50 and $1.15**

Special showing this week, white plaited and negligee shirts, self figured and striped madras, finest ready-to-wear shirts, **$2.50, $2, $1.50**; see the plain white cambric negligee shirts and handsome plaited at $1

Washable scarfs, 36 new lines; a revelation in color schemes, cross and panel stripes, embroidered figures & bar patterns, **$1, 50c & 25c**

See Windows

Corner Wabash Ave. and Adams St.

REVELL & CO.

Oriental Rug Sale

$25.00 RUGS

12.50 "Your Choice"

Two Hundred

Antique and Modern

MOUSOULS

5 FEET — 6 FEET 7 FEET LONG.

THIS IS LESS THAN IMPORTER'S PRICES.

We secured a bargain, and, as usual, we will give our customers the benefit of the purchase.

Alexander H. Revell & Co.
Cor. Wabash Ave. and Adams St.

The Keeley Cure

For LIQUOR and DRUG USING

29th Year.

DWIGHT, ILL.

CHICAGO OFFICE 906 Rector Bldg. Tel. Central 3285 123 Monroe St.

THE HUB
Henry C. Lytton & Son

NEVER before has there been assembled such an imposing array of high-grade hot-weather shirts so early in the season, as we show today; silks, silk and wool mixed, fancy silk figured soisettes, French flannels, plain soisettes and cheviots, all made with double turb back cuffs so much in demand, shirts that are worn with either starched or soft collars, $6, $5, $3.50, $2.50, $1.50 and $1.15

Special showing this week, white plaited and negligee shirts, self figured and striped madras, finest ready-to-wear shirts, $2.50, $2, $1.50; see the plain white cambric negligee shirts and handsome plaited at $1

Washable scarfs, 36 new lines; a revelation in color schemes, cross and panel stripes, embroidered figures & bar patterns, $1, 50c & 25c

See Windows

Corner Wabash Ave. and Adams St.
REVELL & CO.

Oriental Rug Sale

$25.00 RUGS
12.50 "Your Choice"
Two Hundred
Antique and Modern
MOUSOULS
5 FEET — 6 FEET
7 FEET LONG.

THIS IS LESS THAN IMPORTER'S PRICES.

We secured a bargain, and, as usual, we will give our customers the benefit of the purchase.

Alexander H. Revell & Co.
Cor. Wabash Ave. and Adams St.

THE Keeley Cure
For LIQUOR and DRUG USING
29th Year.
DWIGHT, ILL.
CHICAGO OFFICE, 906 Rector Bldg
Tel. Central 3255 122 Monroe St

PHONE VALUATION CAUSE OF WONDER

Council Committee Hears Sunny's Estimates Vary by $11,000,000.

AMAZED AT DEXTERITY.

Aldermen Ask Why City Gets $28,000,000 Figure and Tax Body Mark of $12,000,000.

Valuation for taxation	$12,000,000
Valuation to stockholders	19,000,000
Valuation to council committee	23,000,000

President B. E. Sunny's ability to accomplish the hop from his low "junkpile" valuation of the Chicago Telephone company's tangible property to his high estimate of the same property under differing circumstances was brought yesterday to the attention of members of the council committee on gas, oil, and electric light, which has in hand the readjustment of phone rates. He will have an opportunity to explain his dexterity.

Mr. Sunny's poor opinion of the valuation of the telephone corporation's assets was placed on view by him when testifying before the special legislative commitee, headed by Representative Charles Lederer, appointed to inquire into inequalities of taxation. His more optimistic view was attained last Friday, when, addressing the council committee of which Ald. Pringle is chairman, he said that the company had invested something like $27,000,000 in its plant, which, however, could not now be replaced for much less than $30,000,000, owing to higher prices of materials. Of course, he urged, the company's stockholders are entitled to a fair return on their "investment."

Sunny's Words of Pessimism.

It was on Sept. 14 last that President Sunny spoke as follows to the Lederer committee:

"While our properties in Cook county cost $23,000,000, accumulated through a period of nineteen years, they have depreciated in value. A portion of the property is worn out. So if we took an inventory on the 1st of April, 1910, to find out what was the actual worth of the property in its then condition, it would be in the neighborhood of the return we made (to the board of assessment) of about $12,000,000. As near as I can make out that is the basis on which all assessments of personal property are made."

"How did the last statement issued to your stockholders," asked Chairman Lederer, "compare with the assessment you had placed on your property by the board of review?"

"The statement," replied Mr. Sunny, "shows our Cook county property valued at $19,222,000."

"The property as assessed by the board of review was $7,000,000,000 less than that given by you in your statement sent to the stockholders."

"Yes."

Says It Is the Custom.

"Why did you not give the full amount of your personal property to the board of review?"

"Because it is not the full amount of it for taxing purposes. It is a well known fact that no one pays 100 cents on the dollar in taxes. A man forms his own idea as to what his property is worth and makes his return. He generally decides upon 50 per cent, in my experience. The whole question, as you know, is full of conjecture and speculation."

The question of appraisement of the telephone company's property was discussed during the day by Ald. Merriam, Long, and Pringle, a subcommittee of the council committee on gas, oil, and electric light, when they met to frame a plan for a full inquiry as a preliminary to rate adjustment. The prospective expense of $25,000 to $30,000 for such an inventory bothered them and was not decided.

CANADIAN GIRL LURED HERE WILL FIGHT FOR GOOD NAME.

Says She Will Stay in Chicago and Work Hard for Living—Farwell Offers Aid to Strangers.

Adrienne Gingres, the French Canadian girl who charged Mrs. Sophronia Le Beau, 2002 Wabash avenue, with bringing her to Chicago for immoral purposes, yesterday said she wished to remain here.

"If I could speak a little more English I would not be afraid at all," she said. "I do not wish to go back to Montreal and be pointed out. I want to stay here until I can go back with flying colors to see my uncle and my aunt."

Miss Gingres says she will remain with Mrs. R. E. Miller, 2558 Prairie avenue, until after the trial of the case against Mrs. Le Beau, which has been set for June 8.

Roused by the accounts of the perils related by the Canadian girl, Arthur Burrage Farwell, president of the Chicago Law and Order league, requested publication of the following letter:

"One of the pitfalls for girls and young women coming to a great city like Chicago is their ignorance of the location or the vice districts.

"We should be glad if you would state to the public that when a mother, father, or a young woman does not know anything about the person who desires their presence in Chicago or offers them a position, if they will write to the Illinois Vigilance association or the Chicago Law and Order league, whose office is in the Y. M. C. A. building, 153 La Salle street, they will undertake to the best of their ability to investigate the location and the claims of such persons and communicate any facts to those who desire them outside of the city."

'CONTEMPT OF NOTARY PUBLIC' NEW CHARGE AGAINST HUSBAND

Wife Wants Him Punished for "Breaking Affidavit"—Said He'd Give Her Money and Wouldn't Drink.

Julius Zoellner, 4745 Throop street, is "in contempt of notary public," according to accusations made by his wife, who wants something done to him because he "broke his affidavit."

Several months ago Zoellner promised before a notary that he would quit drinking, stop using insulting language to his wife, and give her some money occasionally. Vinc J. Klaus was the notary before whom Zoellner signed the following pledge:

"Julius Zoellner of the city of Chicago of Cook county, being duly sworn, doth depose and say that he will not drink any intoxicating liquors, use any bad or rough language, and will not use any insulting remarks in any company for the next twelve months."

But Mrs. Katherine Zoellner says he did and wrote to the county attorney about it. Accordingly, Attorney Louis E. Anderson yesterday threatened to bring proceedings against the "affidavit breaker," if not for contempt at least for nonsupport.

TO DRAW LOTS FOR AIR FLIGHT.

U. of C. Students to "Pull Straws" to See Who Goes Up First—Inclined Plane Started.

Construction of an inclined plane for the University of Chicago Aero club flights next week was begun on Marshall field yesterday. The Cortois glider to be used will be placed on exhibition Saturday at the university's annual athletic carnival. Members of the club will draw lots to determine which will make the first flight.

Two Girls of Well Known Families Who Become Brides Today.

Miss Mathilde Townsend — Miss Mary Harriman

CARRIES DEAD BABY IN TRAIN

Girl Takes Infant's Body from Here to Valparaiso, Ind.

IS BURIED IN EARLY MORN.

Officials Begin Investigation; Young Mother Collapses.

Acting on instructions from Cook county officials, the coroner and city marshal at Valparaiso, Ind., will dig from a newly made grave in Graceland cemetery at Valparaiso today the body of a 2 weeks' old baby girl.

The body was buried at an early hour yesterday morning following a trip made through the night from Chicago to the Indiana city by a girl mother with the lifeless child held close in her arms.

Details connected with the strange case paint a tragedy of pitiful proportions.

Tuesday afternoon Minnie Brey, who has been living for three months on the north side, ran frantically about the streets with the dead body of her infant in her arms. At length she found the office of Dr. Frank D. Knotts, 1005 North Clark street, and implored him to save the child's life. He told her the child already was dead and the young mother gave way to a fit of grief.

Boards Train; Goes Home

Late in the afternoon she boarded a Pennsylvania train bound for Valparaiso. She arrived there at midnight and went to the residence of her parents, Mr. and Mrs. John Brey.

Staggering into the front door, the girl placed her burden in her mother's arms and fainted.

The father and mother of the girl applied restoratives and finally brought their daughter back to consciousness. Early in the morning, with one or two friends to assist, parents and daughter went to a secluded spot in Graceland and buried the body of the infant.

In the afternoon the coroner's office in Chicago learned of circumstances connected with the death of the baby and asked Valparaiso officials that the matter be investigated.

Condition of Girl Serious.

Coroner H. C. Carson and Marshall Craig Stendell of Valparaiso at once went to the Brey home and asked for particulars concerning the death and burial.

Arrival of the officers threw the young woman into a paroxym of grief and fear.

Investigation of circumstances surrounding the strange case in Chicago revealed the fact that Minnie Brey, who is 20 years old, came here three months ago from Valparaiso. She secured a small room at the residence of Mrs. Irene Koster, 111 West Oak street, and later secured a position in a north side laundry.

Those she met in Chicago she told that her husband had deserted her and that she had been forced to get work.

Soon after the birth of the child she is said to have gone back to work at the laundry.

ZION CITY RECEIVER DEFIES THREATS OF VOLIVA'S FOES.

"I Carry a Gun and I'm Not Afraid," Shouts Thomas at Massmeeting to Hear Financial Proposition.

Because Receiver Thomas of Zion City inclined an ear to Wilbur Glenn Voliva's proposition to purchase the entire enterprise, he stated last night that his life daily had been threatened since the offer became known.

The statement was made at a massmeeting of the Zion City investors called by the anti-Voliva faction to hear what the receiver had to say in justification of his course. He told them that he was willing to sell to Voliva at a fair valuation, because he considered the proposition a good one from a business point of view.

"And you need not think I am to be deterred by threatening letters," he said, advancing to the edge of the platform in Administration hall. "I carry a gun and I am not afraid of any one."

CHICAGOAN WEDS IN FRISCO.

C. M. Secrist Voyages to California in Private Car to Marry Fort Worth Woman.

Charles M. Secrist, general manager of the Pacific Fruit Express company, with offices at 135 Adams street, was married in San Francisco last night to Mrs. Hortense Nevers, daughter of Capt. John Martin, a Fort Worth, Tex., capitalist, according to dispatches received in Chicago.

Mr. Secrist arrived in San Francisco in the afternoon in a private car and Mrs. Nevers reached that city at the same time from Los Angeles. The ceremony was performed at the Palace hotel.

Mr. and Mrs. Secrist will tour California in the private car on their honeymoon and then will return to Chicago and make their home here. Mr. Secrist resides at 1502 Wilson avenue.

VOTE TO PUSH CANAL AT ONCE

Drainage Trustees Ignore Obstacles in Calumet Project.

FEAR DANGER TO HEALTH.

Efforts to Secure Federal Permit Will Be Continued.

Push through the Calumet drainage project at once, regardless of congress and courts—such was the attitude of the sanitary district trustees yesterday.

They adopted the report of their committee on engineering, which recommended the immediate construction of an emergency ditch from the Little Calumet river, east of Blue Island, to the main canal at the Sag. The chief engineer and attorney of the board were directed to begin work at once so far as practicable.

While these preparations are going forward the trustees will await the passing of June 1, when the petition for a reversal of the current of the Calumet river and the diversion of 2,000 cubic feet a second from the lake will be put up to the new chief of engineers of the war department, in the hope the matter will be settled favorably.

The Chicago delegation, to be chosen at a conference attended by Gov. Deneen, Mayor Busse, and the sanitary trustees, will take no action until the disposition of this engineer is learned.

Says Channel Must Be Cut.

The opinion of the board yesterday was reflected in the remarks of President R. R. McCormick when he said:

"Though the secretary of war again refuses our petition, and is sustained by congress and the Supreme court of the United States, a channel of some kind, open or closed, must be cut across the Sag valley.

"It may appear as if we were doing something today that should have been done four years ago, but this is far from the fact. We have had steady opposition from the federal government, which fears we will lower the level of the lake, and which has suggested that sewage filtration plants would prove a better solution of the Calumet problem anyway. Our experimental plant has proved that filtration is not sufficient to warrant us dumping sewage into Lake Michigan. Our original plan was not correct, but the government's alternative was even worse.

"Even with a ditch from the Calumet to the main canal it will not be safe to allow sewage to be dumped into the river. It must be kept out of the Calumet even if treated for purification."

Trustee Clark Points Dangers.

Trustee Wallace G. Clark, as chairman of the engineering committee, described conditions in the Calumet region as "almost intolerable and a disgrace to a civilized community," and reiterated the assertion that "300,000 people may be threatened by an epidemic of typhoid." He held that a right of way would be necessary whether the reversed or natural flow of the Calumet's waters was used, and advocated its immediate purchase, saying "there is no use in further delay, and long before the right of way is bought the present legal obstacles can be thrashed out."

PRINCIPAL RAY EXONERATED BY THE SCHOOL TRIAL BOARD.

Charges of Unfitness Called Unfounded and He Will Not Even Be Transferred, Says Decision.

Principal John T. Ray of the Ryerson school yesterday was exonerated of charges of unfitness and using improper language to pupils and parents. The trial committee of the board of education decided to retain him in his present position, announcing that the charges were not substantiated to a degree that even warranted his transfer.

The decision will be reported to the school management committee at its meeting today.

"The verdict is about what I expected," said Mr. Ray. "As I stated to the committee, the charges were trumped up by a cilque of people who always have been disturbers in school affairs. If I have satisfied the board and the public that the charges are untrue I am satisfied."

FINED FOR DISCOURTESY IN CAR.

Policeman Who Grudgingly Gives a Woman Seat Punished by the Trial Board.

As a more or less direct result of his failure to give his seat in the street car to an aged woman without first having been censured by another passenger for discourtesy, Patrolman Charles E. Carney was fined fifteen days' pay yesterday by the trial board.

Carney was on a Kedzie avenue car and Edward Fucik, seeing an old woman hanging to a strap, suggested that the patrolman offer her his seat. Carney replied with abuse and reluctantly got up.

When Fucik left the car he was followed by the patrolman, who arrested him. Judge Newcomer discharged Fucik with some stinging remarks of advice to the patrolman.

ASK INQUIRY INTO DEATH

Friends of "Sig" Cohn's Widow Appeal to Coroner.

BROTHER DENIES MARRIAGE.

Takes Charge of Body, Refuses to Wait for Woman's Arrival.

Following an appeal by friends of the avowed widow of the late Sigmund Cohn, 60 East Thirty-sixth place, to stop the funeral of the latter today, Coroner Hoffman ordered that the body be placed in the receiving vault at Graceland cemetery after the services.

An inquest will be held tomorrow.

An affidavit asserting that undue haste was being made in the funeral plans presented in the coroner's office late in the afternoon. With it was shown a telegram purporting to be from Mrs. Sigmund Cohn, sent from Santa Fé, N. M., asking that the funeral be postponed until her arrival.

Widow's Friends Protest.

Louis Cohn, a brother, took charge of the remains and removed them from the Michael Reese hospital, where death took place, to his residence, 3844 Grand boulevard.

The brother, according to a statement made at night by Chief Deputy Coroner David R. Jones, replied that Mr. Cohn never had been married.

Cohn was taken ill suddenly last week and was removed to the Michael Reese hospitpal on Saturday. Early Tuesday evening he died, his illness being diagnosed as acute pneumonia.

Coroner Makes Inquiry.

After he received the affidavit Coroner Hoffman made an inquiry at the hospital and learned from the physicians who attended Cohn that there was nothing suspicious about his death, and that all arrangements had been made for the funeral today, though why this was not delayed until the arrival of Mrs. Cohn he could not learn. After making this inquiry he said that if Mrs. Cohn wishes to make further inquiry after her arrival he will make an investigation if anything is offered tending to show that the death was of a suspicious nature.

GIRL SAYS SHE WAS KIDNAPED

Tells Mysterious Tale of Being Taken Away in a Cab.

POLICE ARE INVESTIGATING.

Ada Riley Returns to Father Minus Money and Coat.

Kidnaped in daylight at Monroe and Dearborn streets and taken in a cab to a house in Wabash avenue from which she escaped by climbing down the fire escape—such were the experiences of Miss Ada Riley, a 16 year old girl, according to the story she told last night at the police station. Detectives have started an investigation.

The girl, who lives with her father at 135 East Delaware place, told Detectives Koerner and Hobbs that two weeks ago when she was sent downtown by her father to pay $25 rent she met a young man acquaintance. He suggested that she go with him to lunch, but she declined.

Forced Into a Cab.

At Monroe and Dearborn streets the girl said the man ordered her to get into a cab, threatening to shoot her if she refused. Miss Riley said the cab was driven to a place in Wabash avenue, which she thinks was between Seventeenth and Eighteenth streets. Here she was escorted to a room where there were several other girls and four men.

As the girl entered the room the men threw her down, she said, and held her while they forced some liquor down her throat. She soon grew drowsy, her story ran, and she remembered only vaguely what took place after that.

Escapes, but Without Money.

Miss Riley said she was held prisoner all afternoon and made her escape in the evening with the help of a maid, leaving her hat and coat behind. She arrived home without these articles and also without the money which her father gave her.

The police are looking for a man who gave Miss Riley a set of furs over a year ago.

MISS HARRIMAN IS TO BE BRIDE TODAY

Daughter of Late Rail King and Charles C. Rumsey Will Wed at Arden.

MUCH SECRECY OBSERVED.

Time of Ceremony at Village Church Is Not Given Out; Guests to Be Few.

Middletown, N. Y., May 25.—[Special.]—Arrangements for the wedding of Miss Mary Harriman and Charles Cary Rumsey, which will take place at St. John's Episcopal church at Arden tomorrow, have been made so quietly that even many of those nearest the family do not know at what hour the ceremony will take place. It is said only members of the Harriman family and a few of Mr. Rumsey's relatives from Buffalo will be present.

It is stated on good authority that the ceremony will take place at noon. Miss Carol Harriman will be maid of honor and Lawrence D. Rumsey, brother of the bridegroom, will be best man. The Rev. J. Holmes McGuinness of Chester will perform the ceremony.

There will not be room for many guests in the little Arden Episcopal church, as there are only fifteen seats on either side of the central aisle. The decoration of the little edifice was begun today under the direction of the head gardener of the Harriman estate, Herman Poetzer. The carpet of the central aisle, which had done service for a long time, was taken up, and it is supposed a more luxurious one will be laid for the wedding.

Church Decorations to Be Simple.

The decorations will be simple, consisting chiefly of several stands of maiden hair ferns and wild flowers gathered from the hills on the Harriman estate.

Immediately after the ceremony the wedding party will go by automobile to the Harriman mansion, where the wedding breakfast will be served.

The grave of E. H. Harriman, father of the bride, in the burying ground adjoining the church, will be covered with spruce twigs and in the center will be a large cross made from rhododendron leaves. This will really be part of the ceremony in remembrance of Mr. Harriman.

Today the depot at Arden has been piled almost to the roof with express packages containing gifts for the bride. It is said tonight that if the weather is stormy when the time approaches for the ceremony it may take place in the Harriman mansion rather than have the party ride four miles in bad weather to the church. The Rev. J. Holmes McGuinness would not say tonight at what hour the ceremony would be performed.

Townsend-Gerry Nuptials Today.

Washington, D. C., May 25.—[Special.]—A most interesting event in smart society will be the marriage tomorrow of Miss Mathilde Townsend, the beautiful daughter of Mrs. Richard Townsend, to Mr. Peter Goelet Gerry of New York. The bride will be given in marriage by her mother, and her only attendant will be Miss Katherine Elkins. Robert Livingston Gerry of New York will be best man for his brother.

President and Mrs. Taft, as well as Vice President and Mrs. Sherman, will be among the guests. A breakfast will follow the ceremony and Mr. Gerry and his bride expect to go to Europe for their wedding trip.

Wedding Gown Cost $15,000.

The gown Miss Townsend will wear to be married in is said to have cost $15,000 and has arrived from Paris. It is of point d'alencon lace over a foundation of white satin and is veiled with chiffon. There is a long train falling from the shoulders in a shawl effect and garlands of orange blossoms are used on the bodice and to drape the skirt. The bodice is cut low in the neck, after the fashion set by royal brides in Europe.

Wedding presents have come from all over the country. One gift is a residence in Fifth avenue, New York, from the parents of the bridegroom, Mr. and Mrs. Elbridge Gerry.

Decoration Day at the Cemeteries.

Excursion rate of 25 cents round trip via Chicago and Northwestern Railway to Rosehill, Calvary, and Norwood Park on May 29th and 30th. Train service ample and convenient. Ticket offices, 212 Clark street (Tel. Rand. 4221) and Wells Street Station.—Adv.

Each season it is more and more true that
PUBLIC CONFIDENCE
in Chicago centers on O-G Shoes to a degree without a precedent in the trade. It is because of this public confidence that O-G Shoes are "doing the business of the town"—NOW.

Whether you wear O-G Shoes already, or only "are going to," you recognize the nation-wide esteem in which O-G Shoes — for both MEN and WOMEN—are held.

EVERY TIME
you hear the word
"Shoes"
you THINK of
"O-G"
SHOES
Isn't That True?

O'CONNOR & GOLDBERG
205 STATE ST.
Men and Women
46 MADISON ST.
Women's Finer Grades Only
144 CLARK ST.
Men Only
Clark Street Store Open Every Evening
Charge Accounts Invited

Quality
The Best Offering in Chicago Today

I take advantage of opportunities the same as you, and yesterday I purchased a large lot of two and three piece suits which I am going to turn over in a hurry at

$20

There are plain and fancy grays, blues, and in fact every shade of this spring's styles. The largest variety ever displayed in this shop.

Sizes for all. Come in today.

Charge accounts solicited with responsible parties.

FOREMAN
Quality Clothes
92-94-96 Washington St.
Bet. Clark and Dearborn Sts.
Open till 9 P. M. Saturdays.

Peacock Seamless Wedding Rings

of 14 k., 18 k., 22 k. Solid Gold are made seamless in such manner as to warrant their perfect wear forever.

As here pictured,

Priced
$5, $7 and up to $13.50.

Peacock Seamless Wedding Rings are made in quarter (¼) sizes, so that any finger can be perfectly fitted. We do the engraving beautifully free of charge.

C. D. PEACOCK
Diamond, Ruby, Pearl, Emerald Merchants and Mastercraftsmen in the Precious Metals, Etc.
STATE AT ADAMS ST.

To win your trade this week Tom will sell

The well known "Guyot" and "President" 50c Suspenders at 35c (one pair to a person), on sale in my big Clothing Hall, the old Open Board of Trade room. No sense in paying over $15 for a nice suit; even $10 buys a good suit nowdays in my store.

Tom MURRAY, Jackson, corner Clark

ADVERTISE IN THE TRIBUNE.

It's Coming Soon. The

SEE TOMORROW'S TRIBUNE.

PATTENS TO REST; READY TO RETIRE

Announce Details of Plan to Quit Market Following Whirlwind Deals.

NEW COMPANY PLANNED.

Million Dollar Corporation Will Succeed to Present Firm's Trade on July 1.

Detailed plans were announced yesterday in connection with the retirement of James A. Patten, grain and cotton speculator, who has engineered successfully more big deals on the Chicago board of trade than any other operator in the history of the exchange.

With his brother, George W. Patten, he will turn over to his business associates on July 1 all his interests in the grain commission firm of Bartlett, Patten & Co., and after the end of next month will not be connected with the business in any way, even as a stockholder.

A new million dollar corporation will succeed to the business of Bartlett, Patten & Co., the new firm to be known as Bartlett, Frazier & Co.

New Interests Take Stock.

All the stockholders of the present company with the exception of the Patten brothers will be interested in the new concern, and in addition Frank P. Frazier and Henry E. Rycroft will be large stockholders.

W. H. Bartlett, who has been one of the chief members of the firm of Bartlett, Patten & Co. and before that of Bartlett, Frazier & Carrington and Bartlett, Frazier & Co., for nearly half a century, will remain with the new company as a stockholder, but will be relieved of the work of active management.

The other members of the firm in addition to Frazier, Bartlett and Rycroft are: C. B. Pierce, H. J. Patten, George E. Fuller, W. E. Hodson, and E. D. W. Pogue.

Mr. Patten said yesterday afternoon that he had made no plans for the immediate future, but that the next few months would be probably will go to Colorado this summer, and it is possible that the two will go to Europe for an extended trip next fall.

Expects to Be "Evened Up."

"I expect to be pretty well evened up in all my trades by the end of June, and there will be nothing to prevent a good long vacation," said Mr. Patten. "We will be relieved of all the detail work of running a business like this, and this will be welcome. We have been in the harness for a good many years, and a rest is due.

"As to our immediate plans I can say we have decided on nothing definitely, but it is possible we may take a long European trip in a few months."

Asked as to whether he would cease his speculative operations in cereals and cotton after he had formally retired from business, Mr. Patten was noncommittal, but added: "It is hard to teach an old dog new tricks."

The subject of the pending cotton deal in which he is largely interested was not welcome to him and he had nothing to say in regard to recent developments. It has been understood that he was interested in July cotton as well as one of the chief holders of May, and operations in the former month may prolong his market experiences to some extent.

Wins in Wheat at Last.

The Pattens and W. H. Bartlett first became big factors in the trade through their operations in oats and corn. Several huge deals were brought to a successful culmination in both corn and oats before any success was met with in wheat.

It became a trite saying in the trade that to "copper" Patten in wheat was an easy way to make money. This held good until a year ago, when the big Evanston plunger inaugurated and carried through the largest and most spectacular deal in May wheat ever engineered on the board of trade. At the height of the campaign it was estimated that Patten and his associates were long 40,000,000 bushels of May wheat, and when the month ended with the price at $1.34, it represented profits placed at about $8,000,000 to $10,000,000 to be divided among the members of the bull crowd.

"Booed" from Exchange Floor.

Mr. Patten's most recent speculative exploit was the running of a bull campaign in the New York cotton market, incidents of which were the sensational episode on the Manchester, England, cotton exchange when he was "booed" off the floor by the unsympathetic English brokers, and later the paying for a tremendous line of spot cotton delivered to him.

Recent New York reports have indicated that a good share of the spot cotton taken in on delivery had been sold to mills and spinners' agents. A successful termination of the cotton deal as now expected, it is estimated, will increase Patten's fortune anywhere from $2,000,000 to $5,000,000.

GREAT FLOODS VISIT NORWAY.

Phenomenal Warm Weather Causes Melting of Snows in Mountains and Brings Disasters.

[BY CABLE TO THE CHICAGO TRIBUNE.]

CHRISTIANIA, May 25.—The phenomenal warmth has melted enormous quantities of snow on the mountains in the interior, with the result that lakes and rivers are flooded to an extent that has not been equaled since 1789.

The town of Lillestrommen, twenty miles from Christiania, is submerged to a depth of several feet. The inhabitants have been compelled to take refuge in the upper stories of their houses.

Bridges are threatened by the pressure of floating timber. The railway bridge at Fetsund has a great quantity of timber piled against it, and it is feared it will give way. Widespread damage has been done to railways and crops. The floods are still rising.

EXPLAINS KAISER'S PEACE TALK

Paris Matin Contradicts Statement That Ruler Advocated Confederation of Powers.

[BY CABLE TO THE CHICAGO TRIBUNE.]

BERLIN, May 25.—The statement printed in the Paris Matin that the kaiser in conversation with M. Pichon, French minister of foreign affairs, advocated a European confederation, is semi-officially contradicted. It is explained that in the interview with Pichon, Emperor William expressed confidence of the maintenance of the peace of Europe, and said he would do all in his power to promote its continuance, but the question of a confederation of powers for this purpose was far from the kaiser's thoughts.

SAY TOPERS ARE SICK MEN.

Students Urge That Fines and Imprisonment for Drinking Be Superseded by Medical Attention.

St. Louis, Mo., May 25.—Fines and imprisonment for drunkenness would be superseded by medical treatment if three students of the question who spoke before the national conference of charities and correction had their way. They were Bailey B. Burritt of New York, Robert A. Woods of Boston, and Judge William J. Pollard of St. Louis.

Settlement problems, criminology, and records of child helping agencies were discussed at the several sectional meetings this morning.

DEATHS.

[For other death notices see page 16.]

LYMAN—Catherine M. Lyman, aged 70 years, Wednesday, May 25, widow of the late Wilfred C. Lyman, formerly of 814 Walnut-st., and mother of Mrs. Archibald Kemp, Mrs. Harry Bartlett Miller, George F. Lyman, Harriet Emily Lyman, and Wilfred, at her residence, 5015 Kimbark-av., Austin. Funeral Saturday, May 28, at 2 o'clock. Burial Forest Home.

Sorority Girls Who Are Suspended and "Sister" Who Was Guest at Party.

Mrs. Brownie Shepherd formerly Miss Ruth Palmer

OUSTS SIX SORORITY GIRLS

Northwestern Faculty Confirms Suspensions for Term.

DISCUSS MATTER IN CHORUS.

Gamma Phi Beta Members Defend Action in Giving Party.

Six members of Gamma Phi Beta sorority at Northwestern university were suspended formally for the rest of the college year by order of the faculty yesterday.

They had entertained Mrs. "Brownie" Shepherd, a former sorority member, at Willard hall last Saturday. Mrs. Shepherd, a former student, was suspended from college shortly before her marriage, April 25, for having violated the faculty rules about living in a house not under university supervision, and was the guest of the five students at Willard hall at luncheon last Saturday, contrary to faculty rules.

The decision of the faculty was given after a four hours' session yesterday, at which the protests of the other students of the sorority against any drastic action being taken were made known to the faculty.

None of the students under suspension will be permitted to take part in any of the classes or other university work until next September.

This means that one of the girls, Miss Lois Stolp, a senior, will not be able to graduate next month.

The six suspended girls are Lillian Paulson, Laura Hall, Lois Stolp, Ruth Eastman, Edna Luke, and Ellen C. Pollock. In discussing the matter in chorus yesterday the girls said:

"Mrs. Shepherd was suspended some time ago for breaking quarantine in Willard hall. She left school and was afterwards married. A few days ago she returned and one of the girls was entertaining her at the hall. She remained for dinner and we girls of the same sorority went to her table.

"Miss Potter had ordered the girls not to invite Mrs. Shepherd to the hall because she was under suspension, but we saw no harm in being 'nice' to her, for she was a sorority sister. Miss Potter came into the dining room, and when she approached the table Mrs. Shepherd left and went out with one of the girls."

When the action of the faculty became known to the other occupants of Willard hall a "strike" among the students was threatened. The senior students were particularly hostile in their remarks.

Two petitions were presented to the faculty before it considered the cases of the students. One was signed by nearly all of the seniors protesting against any action being taken against Miss Stolp, and the other by the students of Willard hall.

Marvelous Swissco Hair Grower

Grows Hair, Restores Hair to Natural Color, Cures Dandruff.

25 Cent Bottle Free to All.

The Swissco Hair Remedy positively grows new hair, cures baldness, stops falling hair, scabby scalp, sore scalp, dandruff, brittle hair, or any other hair or scalp disease, and restores gray hair to youthful color and gloss.

"Hello, Is This the Drug Store?" "Yes!" "Well, Send Me Another Bottle of Swissco! It Is Simply Wonderful How It Has Made My Hair Grow."

If you are suffering from baldness or any of the troubles named above or have gray hair that you want restored to its original youthful color, let us send you a 25-cent bottle free for trial.

Swissco Hair Remedy is for sale by all druggists at 50 cents and $1.00 a bottle, but the free bottle can only be had by writing direct to the Swissco Hair Remedy Co., 2218 P. O. Square, Cincinnati, Ohio, inclosing 10 cents as an evidence of good faith. The 10 cents does not cover actual postage and packing on the 25-cent bottle we send you. For sale and recommended in Chicago at all big State St. drug and department stores.

FINDS LIVING COST NO HIGHER

Here's First Man to Say He Pays No More than 3 Years Ago.

TELLS OF IT UNDER OATH.

Railroad Chief Replies to Firemen's Wage Plea.

"High cost of living," complained of by locomotive firemen in their plea for higher wages and by housewives all over the country, is a delusion, according to W. T. Tyler, general superintendent of the St. Louis and San Francisco railroad.

After stating that some passenger firemen make $140 a month and that the average pay of both freight and passenger firemen is from $105 to $115 a month, Mr. Tyler was asked by Umpire William Lea Chambers if that is less or more than in 1907.

"I think it is more," the witness said.

"What do you know about the cost of living?" Umpire Chambers asked.

"I don't know much about it," answered Mr. Tyler. "I have only heard that there is an increase in the cost of living. If there is I don't know anything about it."

"What about your living expenses? Don't you know whether there is any difference in them?"

"There is no difference. I pay the same for board and lodging now as we did in 1907. I pay the same for clothing for myself and family as I did three years ago, and in other expenses I have noticed no increase."

An Honest Druggist

IS THE NOBLEST WORK OF GOD.

"The two 'educated Simians,' who could do 'everything but talk,' recently on exhibition at local vaudeville theaters, possessed more intelligence than the monkeys who CAN talk, but allow themselves to be swindled by substituting druggists."—Old Doctor Jones.

A STORE WITH A CONSCIENCE.

We hold no brief for manufacturers of patent medicines, and are publishing these advertisements exposing substituting frauds mainly for the benefit of a deluded and swindled public, and incidentally for the benefit of the ECONOMICAL DRUG COMPANY. The manufacturers have nothing whatever to do with them—intimations to the contrary notwithstanding by interested parties who have been hurt—and we have had no assistance from any source, either in preparing or paying for them.

WE STAND FOR THE SQUARE DEAL.

Notwithstanding our well-known hostility to most of the patent medicines, as freely expressed in print heretofore, the manufacturer of a reputable preparation, who by his advertising has induced a customer to go to a drug store and ask for his particular remedy, is entitled to protection from a grafting druggist, seeking to substitute a necessarily and inevitably INFERIOR nostrum, solely for the extra profit there is in it, and without the slightest regard for the patient's health.

OLD DOCTOR JONES IS RIGHT

when he says: "More murders are committed in drug stores than in any other place on the face of the earth!" The last report of the "Chief of the Division of Drugs, Bureau of Chemistry, U. S. Dept. of Agriculture," of date April 29, 1910, tells of "many deaths and hundreds of cases of poisoning" from the use of habit-forming drugs, mostly "substitutes," as the "Pure Food and Drug Law" has worked a great improvement in the patent medicine business. The local druggist-manufacturers selling only within the state are not amenable to the provisions of the National Pure Drug laws, hence there is no check to their rascality.

WHEN SICK CONSULT A DOCTOR

has always been our advice and always will be; and you will find it cheaper in the end than self-medication with nostrums of secret formula, and decidedly more beneficial to health and the promotion of rapid recovery from disease.

CHARLES H. McCONNELL, Pres.

AD. No. 14. 84 STATE STREET.

Economical Drug Co.

TORTURE IN CELLS IS PROVEN MYTH

Chief Steward Makes Public Findings of Investigation Into Charges.

THIRD DEGREE NOT USED.

Three Men Accused of Murder of Policeman Melin Humanely Treated.

Chief of Police Steward yesterday gave out the results of an investigation into the cases of Stephen Zacak, Stephen Orth, and Joseph Pribila, charged with the murder of Policeman Patrick Melia. Zacak hanged himself in a cell after confessing, and Orth and Fribila are locked up in the stockyards police station. All confessed.

It has been charged that the three prisoners were subjected to "third degree" police inquisition and that "two days and nights of mental torture did the business" and drove Zacak to suicide. The inquiry into these charges of inhumanity was made for Chief Steward by Assistant Superintendent Herman F. Schuettler.

Schuettler says all of the prisoners were examined by Inspector Clancy on three different occasions through an interpreter; the first interview lasting fifteen minutes to half an hour, the other an hour each.

The confessions were each taken, Schuettler says, in the presence of several witnesses.

Prisoners Were Well Treated.

"I found," continues Schuettler's report, "from the testimony of the officers who had been detailed to watch the prisoners, that during their watches no one was allowed to speak to the prisoners, that they were not taken out of their cells or annoyed during their sleep, and when they wanted water to drink it was furnished them.

"Both Orth and Pribila say they were humanely treated while in the presence of the inspector, and that at no time were they threatened, coerced, or any language unbecoming a gentleman used towards them, also that they were not spoken to in a loud tone of voice, but in an ordinary conversational way.

Advised Zacek to Confess.

"I will state that Inspector Clancy was fortunate in having Attorney Carmichael to aid him. Mr. Carmichael in his statement says that when he heard that Orth and Pribila had confessed he advised Zacek also to confess, as he had been retained by all three of the prisoners as their counselor.

"The shotgun used in murdering the policeman was turned over to Mr. Carmichael by Mrs. Zacek and Mrs. Pribila, and he delivered it to Clancy. Carmichael also states that when he asked Zacek if he had been treated properly by the police Zacek replied in the affirmative. Zacek's confession took place in the presence of Attorney Carmichael and also Mrs. Zacek.

"I also spoke to Mrs. Zacek and Mrs. Pribila and asked Mrs. Zacek if she remembered the question asked her husband, if he had been treated properly by the police, and she said she did. Mrs. Zacek also stated that Inspector Clancy had sent provisions to her house and that she had received a dollar in his office from the inspector.

Tried to End Life; Fell.

"Pribila has a bruise mark over his right eye which he claims he received by falling off a bench in his cell during a dream. The fact of the matter is that he tried to commit suicide by tying a rope around his neck, the rope parted, and he fell to the floor of the cell, receiving the above mentioned injury. The rope was a small one which had been tied around a lunch brought to him by his wife, and the incident took place before a watch was put on him. Since that time men have been detailed to watch him continually.

"The only complaint I received from the prisoner Orth was, he states, that during the first night of his incarceration Officer Beronsky took him by the hair and pushed him into the cell and indicated by putting his hand to his neck that he would be hung if he did not tell where the shotgun was. Beronsky and his partner, Loula, both denied this.

"Pribila said he was struck in the face by a wagon man in the patrol wagon while rolling a cigaret when he was first arrested. Inspector Clancy was not present when Pribila was struck, and he says this was the first he heard about the incident, but that he would make an investigation with a view of ascertaining who the wagon man was."

MRS. ROOSEVELT ROYAL GUEST

Queen Mother Alexandra Greets American Visitor.

TALK OF MANY THINGS.

Colonel Goes to Zoo with Mighty Hunters of Two Nations.

LONDON, May 25.—Mrs. Theodore Roosevelt spent an hour today in the company of the queen mother Alexandra, while the ex-president received a deputation from the British group of the Interparliamentary union. This was composed of Lord Weardale, T. P. O'Connor, Sir Edward Sassoon, and Arthur H. Crosfield, M. P.

The conversation between Mrs. Roosevelt and the queen mother had a wide range. The queen mother was especially interested in her visitor's description of the place occupied by women in the United States. Her majesty also inquired about Mrs. Roosevelt's journey to the Sudan to meet her husband and listened with evident pleasure to her experiences.

Roosevelt Has Busy Day.

Mr. Roosevelt began the day by breakfasting with Sir Edward Grey, foreign secretary. Then with R. J. Cunninghame, Leslie A. Tarlton of Nairobi, and Seth Bullock he proceeded to the zoo. Other visitors, learning of Mr. Roosevelt's presence, soon gathered around, but kept at a respectful distance.

Several big game hunters, whom the former president met in Africa, joined him at lunch at Lieut. Col. Lee's.

Chicago Committee Sees Him.

A committee from the Hamilton club of Chicago, before which Mr. Roosevelt will make an address in the autumn, paid their respects and assured him of the great reception that awaited him in Chicago. Among his afternoon callers were Lord Avebury, Rudyard Kipling, and several members of the house of commons.

The Royal Society of Arts today elected Mr. Roosevelt a life member. The first American member of the society was Benjamin Franklin.

WILL SPEAK WITH TAFT.

Cleveland, O., May 25.—Theodore Roosevelt will speak from the same platform with President Taft and Vice President Sherman at the meeting of the National League of Republican Clubs in New York June 24 and 25. This was announced today by telegrams from John Hays Hammond's office in New York to President Henry Davis of the Ohio Republican league. It is planned to make the New York convention the real start of the congressional campaign.

JEWS RECOGNIZED IN MOSCOW.

Families of 191 Merchants Legally Entitled to Live There—Others Given Month to Qualify.

MOSCOW, May 25.—Official publication was made today of a list of 191 Jewish merchants of the first guild whose families are legally entitled to live in Moscow.

The other Hebrews resident in the city are in the same announcement given one month in which to produce proofs of their right to remain outside the pale.

ASSAIL EXPONENT OF "GOLDEN RULE"

Police Chief Kohler of Cleveland Must Face Trial on Serious Charges.

WON FAME BY METHODS.

Men Guilty of Minor Offenses Not Punished, but Warned and Sent Home.

Cleveland, O., May 25.—Chief of Police Frederick Kohler, known throughout the country as the "Golden Rule" chief and lauded by President Roosevelt as the best chief of police in the country, was suspended today by Mayor Baehr on charges of gross immorality, habitual drunkenness, and disobedience of orders.

The tentative date of Tuesday has been set for Chief Kohler's trial by the civil service commission, and statements by Kohler and his accusers today point to the development of sensational testimony which may involve many of the city's prominent men.

Mr. Kohler has intimated that he intends to fight the charges against him to a finish, and that if he is disgraced he will not be the only one to fall. He has retained one of the best known criminal lawyers in Ohio as his counsel.

Detectives Watched Leading Men!

Among the charges brought against Kohler is one that during the seven years which he has been at the head of the police department he has utilized the detective force for the collection of facts concerning prominent officials and others to be used in the event that he was attacked.

The present charges are the culmination of a long series of attacks against the police chief. After he had been informed of his suspension today Mr. Kohler exclaimed:

"These charges are the work of the same crowd of character snatchers, grave robbers, and blackmailers who have been after me for years."

Joined Force as Patrolman.

Chief Kohler joined the police force as a patrolman fourteen years ago. Under Mayor Tom Johnson his rise was rapid.

He was appointed chief in 1903 and since then has attracted national attention by his policy of the "golden rule." Briefly, this policy was that in the case of minor offenses, such as intoxication or disorderly conduct, it was better to admonish the offender and persuade him to go home than to arrest him. His opponents have accused him of having increased criminality by this policy.

BUSINESS MENTION.

CASTORIA

Bears the signature of CHAS. H. FLETCHER, in use for over thirty years, and THE KIND YOU HAVE ALWAYS BOUGHT.

Everybody Loves Hires

More people love Hires than any other drink because most people love good health and they drink that which promotes health as well as refreshment.

Hires

deserves your confidence because it contains neither drug nor irritant, but is made wholly from fresh flowers, leaves, roots, barks and berries. All its properties are tonic, that do you good while quenching your thirst. Try it at some fountain where they know how to blend drinks.

5¢ *At Soda Fountains In bottles, carbonated* 5¢

Insist upon the genuine syrup.

Baltimore & Ohio Railroad

IMPORTANT CHANGE OF TIME

EFFECTIVE MAY 29TH.

New Train Service—New Equipment.

Train No. 8: "Washington-New York Special"

Will leave CHICAGO	10:00 A. M. Daily.
Arrive WHEELING	11:00 P. M.
Arrive WASHINGTON	10:45 A. M.
Arrive BALTIMORE	11:45 A. M.
Arrive PHILADELPHIA	2:02 P. M.
Arrive NEW YORK	4:15 P. M.

The departure from Chicago is at a convenient hour for patrons from this city, also accommodating passengers from the West.

The arrival at Washington is most desirable, as "Official Washington" practically commences its day at noon.

Connection at New York with evening trains and steamboats for Boston and other New England points.

Train No. 6: "Royal Blue Limited"

Will leave CHICAGO	5:45 P. M.
Arrive PITTSBURGH	7:40 A. M.
Arrive WASHINGTON	4:42 P. M.
Arrive BALTIMORE	5:50 P. M.
Arrive PHILADELPHIA	8:19 P. M.
Arrive NEW YORK	10:40 P. M.

This train is electrically lighted throughout, new coaches of steel and cement construction, sleeping cars with berth lights, and observation car between Pittsburgh and New York, the most picturesque section of the East. The dining car service is a feature of the "Limited."

Limited stop-over privileges granted at Pittsburgh, Washington, Baltimore and Philadelphia.

CITY TICKET OFFICES: 344 Clark Street and principal hotels.
DEPOT TICKET OFFICE: Grand Central Passenger Station, Fifth Avenue and Harrison Street.

B. N. AUSTIN, General Passenger Agent.

Carson Pirie Scott & Co.

Dress and Outing Hats

$6.50

$8.50

$10.00

THE DRESS HATS reveal many innovations in style—the latest shapes elaborately trimmed with roses, lilacs, hydrangeas, etc. Exquisite creations—many veiled with maline and lace.

THE OUTING HATS are exceedingly attractive and practical. Some are cleverly draped with chiffon, others artfully trimmed with velvet ribbon—finished with new wings and fancy effects.

FIFTH FLOOR, SOUTH ROOM.

See all the West this Summer

Climb mountain peaks in Colorado Rockies.

Go down trail at Grand Canyon of Arizona.

Bathe in Pacific surf at California beaches.

See Yosemite and the Big Trees.

Visit North Pacific Coast.

Santa Fe

Excursion fares California and back

Via direct lines—from Chicago $62.50, July 2 to 8, July 23 to 28, August 30 and 31, Sept. 1 to 7, Sept. 24 to 30. Also $72.50 every day June 1 to Sept. 30.

One way via North Pacific Coast—from Chicago $77.50, May 28 to June 3, July 2 to 16, Aug. 30 and 31, Sept. 1 to 7, Sept. 24 to 30. Also $87.50 every day June 1 to Sept. 30.

North Pacific Coast and back via direct lines—$62.50 from Chicago, May 28 to June 3, July 9 to 16.

Fred Harvey meal service.

Descriptive folders—"A Colorado Summer," "Titan of Chasms—Grand Canyon," "California Summer Excursions"—gladly sent on request.

Let me help plan your trip.

G. T. Gunnip, Gen. Agt., 108 Adams Street, Chicago.

SANITOL

is the best and safest tooth powder for you to use on your teeth. Its antiseptic properties arrest decay & preserve the teeth.

25c everywhere

TOOTH POWDER

Largest Stock of **Desks** in the city. Also Sectional Filing Cabinets to match desks.

The Globe Furniture Co., 424-426 Wabash Av.

SUBSCRIBE FOR THE TRIBUNE.

ROCK ISLAND JURY TO OPEN INQUIRY

Acts of Many Chicagoans May Be Brought Into Insurance Case Today.

NEW COMPANIES NAMED.

One Witness in Fraternal Embezzlement Investigation Is Said to Be Missing.

Chicagoans and others implicated in the alleged embezzlement of the Fraternal Tribunes' $57,000 reserve fund will be named to the Rock Island grand jury today when it begins investigating the chain system looting of fraternal insurance orders to a total of $1,000,000. John F. McBride of this city, who first uncovered the misappropriations, left last night for Rock Island and will be followed today by half a dozen other local witnesses, augmenting the 200 for whom subpoenas have been issued, residing in some instances on the Pacific coast.

There has been only the faintest suggestion as to the identity of the persons whose indictment may result from the grand jury inquiry. Mr. McBride recovered $48,500 of the $57,000 after tracing the money into many cities and two or three states, but he has declined to name the individuals from whom he forced restitution.

While in Chicago State's Attorney Magill of Rock Island would state only that he had discovered "the man who walked away with the $57,000" and another "who had secured $14,000."

Witness Has Disappeared.

A witness desired to testify regarding this $14,000 disappearance by an alleged loan has disappeared.

Another Chicago witness who may be subpoenaed is Charles F. Hatfield, secretary of the Western Review, a fraternal publication, who is said to have assisted in the merger of the Fraternal Tribunes with the American Home Circle.

The fraternal orders that come into the investigation are the following:

American Home Circle, which absorbed the Fraternal Tribunes.

Fraternal Tribunes, where frauds first were discovered.

Freeport Life Endowment.

Independent Order of Mutual Aid, merged in the American Home Circle; $70,000 reserve disappeared.

Farmers' Federation, merged in the American Home Circle; $18,000 reserve disappeared.

Church Alliance, merged in American Home Circle.

Knights of the Globe.

Fraternal Crystal Life.

Royal Benefit, which has taken over the American Home Circle.

Other Orders Mentioned.

A dozen other fraternal orders also were mentioned as possible subjects of inquiry. Prosecutor Magill, who is swamped with offers of information, said he could not forecast to what limits the trails would extend.

Subpoenas have been issued for State Superintendent of Insurance Fred W. Potter and United States District Attorney W. A. Northcott, former lieutenant governor of Illinois and one time head of the Modern Woodmen of America, the largest fraternal order in the country, with a membership of 1,250,000. Mr. Northcott asked to be subpoenaed.

ELECTRIC LIGHT ASSOCIATION SPEAKERS TELL OF PROGRESS.

Public Utilities Corporations Declared Responsible for Hostility on Part of Public—Less Secretiveness Urged.

St. Louis, Mo., May 25.—The twenty-fifth anniversary of the National Electric Light association was observed at the general session tonight. E. A. Spearry of New York, who was one of the leaders in the organization movement at that time, delivered an address in which he reviewed the progress of the association. Samuel Insull of Chicago spoke on "Twety-five Years of Central Station Commercial Development."

Mr. Insull declared himself in favor of the regulation of public utilities corporations by commissions, and predicted that the near future would see electricity supplant steam as the motive power on the great railroads of the country.

Several speakers declared that the public utilities corporations themselves were responsible for the hostility with which they are regarded by a certain element of the public.

Arthur Huey of Chicago received much applause when he said corporations should be less secretive concerning their affairs.

"I venture the assertion," he said, "that at least 75 per cent of public ill-feeling against utility organizatons has been caused by the failure of operating companies to take pains to please their customers.

"On the other hand, hundreds of operating companies are now straining every nerve to do everything which can reasonably be expected of them. And these efforts are meeting with public recognition, although complete appreciation is a plant of slow growth."

WANTS UNIFORM GEM PRICES.

Plan for System to Protect Retail Dealers Against Mail Order Houses Urged at Convention.

Springfield, Ill., May 25.—[Special.]—An adoption of a uniform system of factory prices for the protection of retail dealers against mail order houses was one of the plans for jewelry business progress which the delegates of the state jewelers' convention heard aired today. President J. P. Archibald of the National association urged the promulgation of resolutions among the state organizations as would result in an ultimate agreement of factory prices.

Important Change in Time.

Effective Sunday, May 29th, Cincinnati No. 24, Pennsylvania Lines, will leave Chicago, Union Station, 1:00 p. m., instead of 9:30 a. m., arriving Cincinnati 9:00 o'clock. Parlor car, coaches, and dining car service. City ticket office, 248 South Clark street.—Adv.

Crispo

You can never truthfully say that the prices of all food are high so long as CRISPO is only 5c. It's the most sensible, most satisfying of foods. Your grocer is anxious to sell you a package.

5¢

DICKINSON DIED IN ALCHEMY TEST

(Continued from first page.)

quantity of the muted metals to the United States mint. It came back with the report that it was true silver. Again I sent another quantity, made at a different time, to the mint. That, too, came back the assayists declaring in their report that the substance was silver of a high grade. For the third time I sent another quantity to the United States mint. Again the report that the substance was pure silver. In none of the United States mint assays did the assayers even hint in their reports that the substance was other than pure silver as it is found in its virgin or elemental state."

Keeps Proportions a Secret.

Dr. Lange withheld for commercial reasons, he said, the quantity and proportions of the metals he used in his transmutation of the base metals to the precious. Discussing the nature of the experiments, he said:

"It has ever been my belief that the theory of evolution pertains to the inorganic as well as to the organic things of this earth. On this basis it was that I followed out my experiments. I knew that silver was an element and that in its present state it contained atoms and molecules of nothing but silver. I believed, though, that it was possible to effect a molecular change in silver, and on that line I experimented.

"My first tests were with the silver chlorides. Through them I believed lay the path to the secret. For months I tested and tested. Finally one day I subjected a matrix of silver to a heat of 4,000 degrees. In this intense heat, by the aid of the formula which I had discovered, I brought the matrix of silver and ninety-nine times as great a quantity of the basest of metals together, and lo! the base metal had changed to silver of the purest quality! One hundred times as much silver came out of the furnace as had gone in.

"For four years I carried the secret. I made sure that it was right. Then I decided to give to the world the benefit of my discovery.

Dickinson Is Enthusiastic.

"I am not poor," Dr. Lange went on; "I have business interests here. I have a good practice, too, but I did not have enough money to exploit my discovery. I was introduced to Mr. Dickinson. I told him of my discovery. He believed in it. He came to this city, and with him and his brother and a college friend I went to my laboratory. The test began.

"When Mr. Dickinson saw the transmutation take place he was elated. He jumped to his feet and insisted on looking into the furnace. The gases arising from the furnace made him slightly ill. Before he left for his home Mr. Dickinson had agreed to invest his money in exploiting my discovery. It was the most simple but most gigantic proposition that had ever been put before the world.

"After leaving here he became ill. The fumes he inhaled aggravated his weakened condition and he developed pneumonia. I spent several days at his bedside. His heart, impaired by long illness, was too weak to stand the strain of the pneumonia, and he died."

Dr. Lange says that he has ample financial support to put his discovery on the market. Dickinson's last words to him, he said, were:

"Whether I live or die, I will see that the exploitation of your discovery does not suffer through lack of financial support."

TELL MORE OLEO SECRETS

Convicted "Moonshiners" Make New Charges Against Moxley.

WIVES GIVE TIPS ON BONDS.

Mrs. Broadwell and Mrs. Driesbach Before Grand Jury.

More details of the oleomargarine "moonshining" industry and the relationship to it of the big wholesale manufacturers of white butterine were given the federal grand jury yesterday by confessed "moonshiners" and their wives.

Daniel Borts, who made the most sensational of the charges involving Congressman William J. Moxley's corporation and other manufacturers when he, together with William Broadwell and Samuel Driesbach, confessed before Judge Landis, was the star witness of the day.

Accuses Moxley Firm Again.

Here are some of the statements Borts made to the inquisitors:

That the white oleomargarine colored by Broadwell and his "moonshining gang" was purchased from William J. Moxley, Incorporated.

That the coloring matter was furnished by the Moxley company.

That the wrappers bearing pure food inspection labels used on the "moonshine" oleomargarine were furnished by the Moxley company.

That manufacturers' agents gave lessons in butterine coloring to "moonshiners."

That "moonshiners" were cautioned to be careful in their operations and that on one occasion Driesbach told Borts he had been warned by John Dadie, secretary of the Moxley corporation, to stop up holes in the dirty barn where the "moonshine" mixing was done.

That on one occasion he [Borts] was directed by Dadie not to go to the Moxley plant for a supply of white butterine because internal revenue agents were at the factory.

Wives Tell Bond Secrets.

Driesbach and Broadwell were recalled for a short time. Mrs. Driesbach and Mrs. Broadwell also testified, and are said to have thrown some light on the furnishing of bonds for "moonshiners" by representatives of wholesale manufacturers.

BUILDING AND LOAN ASSETS GAIN $70,000,000 IN A YEAR.

Report of Secretary at Meeting of League of Associations Shows Largest Increase in Its History.

Charlotte, N. C., May 25.—A report submitted today at the convention of the United States League of Local Building and Loan Associations showed marked growth and prosperity. Secretary H. F. Cellarius of Cincinnati said the gain in assets in 1909 over the previous year amounted to more than $70,000,000, the largest increase in a single year in the association's history.

"The number of these institutions now," he said, "is 5,713 with 2,016,651 members and with assets aggregating $856,332,719. This is an increase for the year of 114 associations, 96,394 members, and $72,156,906 in total assets."

The report showed the average amount due each member increased from $367.22 to $424.63, a gain of 15.6 per cent.

'TRUST' THEATERS TO COVER NATION

(Continued from first page.)

step to this end has already been taken, and yesterday George W. Lederer and Harry G. Sommers, together with a member of Mr. Mayer's law firm, visited Davenport, Ia., and closed a contract for a new theater in that city.

Other cities to which they will give their immediate attention include Quincy, Galesburg, Ottawa, Rock Island, Moline, Rockford, Canton, Aurora, Joliet, Freeport, Peoria, and Springfield in Illinois, and Burlington, Keokuk, Muscatine, Waterloo, and Clinton in Iowa. Afterward, as their plans mature, they will spread out into other cities in the middle west territory.

The four other $5,000,000 companies will cover the south, southwest, northwest, and west. Members of the syndicate already dominate in the east, where territory is divided between them. New acquisitions will give them playhouses throughout the country.

Future of "Open Door" Following.

Then the members of the "open door" fraternity can whistle for their productions, or procure them from the independent managers, and there will be no more ostracising of syndicate companies through cancellation of contracts, as it is claimed has been done in the past.

"The syndicate proposes, in organising the new theater owning companies, to present its stars and attractions only in theaters owned or leased by it," said a member of the syndicate last night. "To this end the middle West theater company will build or lease playhouses in the cities of the middle west."

MARQUETTE PORTLAND CEMENT MILLS LA SALLE ILL. CHICAGO

Marquette

The Greatest Safety and the Longest Time

Marquette Cement Mfg. Co.
La Salle, Ill.

Chicago Office: Marquette Bldg.

TWENTY or twenty-five dollars is a convenient price for the average man to pay for a suit. When you see the value we offer at these prices you'll wonder how it's possible to do it. They're Maurice L Rothschild's special hand-tailored Hart Schaffner & Marx suits; the perfection of fabrics, making, style; there are no other such values to be found; $20 and $25; styles for young men or for more conservative wearers; and fit for everybody.

Finer, higher priced clothes in abundance; $30, $35, $40, $50 suits; the best possible. Dress clothes in the latest models; evening suits, $40, $45, $50, $55. Dinner suits, with the new edge, $35, $40, $50. Prince Alberts, $35, $40, $50.

Our 5th floor is a blue-suit store; full of 'em; $18, $20, $25, $30, $35. We sell a real Hockanum serge, plain or self stripe, at $25 that's a wonder; worth $35.

Trousers at $5 that you'll have to pay $6, $7, $8, $9, $10 for anywhere else.

At $15 a special line of pure worsted suits for men or young men; we make a special point of having all sizes in these also; odd sizes at feature; at $15.

MOST men find the Panama a becoming hat; four good shapes here. Good ones at $5; better—Ecuador or Colombia—$8 and $10; Peruvian, $12 and $15; Monte Cristo, $20 and $25. Great line of M-L-R Stetsons, $3.50 to $12. M-L-R Stetson "Special," $5, a great value. M-L-R Crofut & Knapp line is a winner; De Luxe, $6; Knapp-Felt, $4; "Special," $3. Foreign hats also.

OUTING shirts, Racquet and Camping, white materials, elbow sleeves, button down soft collar; great for outdoor wear; tennis, golf; $2. Great line of M-L-R Manhattan silk shirts; dark and light weaves, in many smart patterns; $3.50 to $6. We have washable ties to match these shirts at 50c and $1. You can get some very excellent silk hose here now as low as 50c; lisle heel and toe; others $1 and $2.

The home of Hart Schaffner & Marx clothes *John B. Stetson hats* *Manhattan shirts*

Maurice L Rothschild

Specialists in good clothes; and nothing else

Money cheerfully refunded

Southwest corner Jackson and State

Chicago Minneapolis St. Paul

$1,000.00 FOR A SONG

This sum has often been paid to grand opera stars for one song which when heard became a memory.

With a VICTOR VICTROLA you can hear the SAME song sung by the SAME artists; not only ONCE but as often as you wish. Not in a crowded concert hall but in the comfort of your own home.

With a VICTOR VICTROLA you can hear in one evening a program that (if the artists could be brought together) would cost thousands of dollars!

With a VICTOR VICTROLA you can hear these programs so perfectly reproduced that they seem like the actual performance.

With a Victor Victrola you can laugh with Harry Lauder, listen entranced to the violin as played by Kubelik or be thrilled by Gadski's weird cry of the Valkyries.

You are cordially invited to occupy a comfortable seat at our Victor concert given daily from 12 m. to 5 p. m. in our concert room on the first floor.

One hearing will convince you that the Victor Victrola offers you at a reasonable cost, entertainment that perhaps you never before realized was possible.

FREE IN YOUR HOME!

Lyon & Healy's New Offer on a

VICTROLA TALKING MACHINE

If you are contemplating the purchase of a Victrola let us send one to your house with a capable demonstrator to give you an evening's entertainment free. Gather your friends around you and enjoy a free Operatic Concert of the highest class. Should you decide to retain the Victrola after the demonstration you may pay for it at the rate of $10 a month. But you are not obliged to do so.

The Victrola is the highest type of talking machine. Like a cabinet in form, it possesses no horn, but plays instead by means of a wooden sound board. The doors enable you to play either very loud or as soft as a whisper, just as you please.

The ideal musical instrument for the home.

Prices, $125, $200 and up.

Victor Talking Machines offer the opportunity for the modest purse to enjoy the same entertainment that is provided by the cabinet-form Victrola. Victor Talking Machines are priced from $10 to $100. Victor records sell from 60c upward.

SPECIAL OFFER THIS WEEK

NOTHING DOWN

We offer to sell you a Victor Talking Machine on the condition that you pay for a few records only and begin to pay for the Victor thirty days later. Then easy monthly payments.

House Directory

1st Floor—Sheet Music, Victor and Edison Talking Machines.
2nd Floor—Pianos, Player-Pianos.
3d Floor—Pianos, Player Roll Rooms.
4th Floor—Harps, Violins, Cornets, Empress Music Boxes.
5th Floor—Records for Victor and Edison Talking Machines.
6th and 7th Floors and Basement—Wholesale Stock.

EDISON PHONOGRAPHS

Playing the new four-minute Amberol Record, the latest triumph of Thos. A. Edison, are now selling as never before. Victor Herbert is the Musical Director for the Edison Co., and he is preparing a host of delightful musical numbers. The models at $15 and $22 are sold for $4 a month. We have on hand an enormous stock of Edisons, including the popular Language Outfits, which really teach French, German, Spanish and Italian without a master.

Complimentary Concerts

Every day as follows

Player-Piano Concert at 3:15—First floor front.

Edison Phonograph Concert at 10:30 a. m.—First floor rear.

Victor Talking Machine Concert at 12:00—First floor rear.

All are cordially invited.

Lyon & Healy

WABASH AVENUE AND ADAMS STREET.

Every instrument sold by us is the standard of quality in its class. All prices guaranteed the lowest.

"HERE IT COMES!"

For generations this chorus has echoed through the inns and homes of the fatherland. Now from a party of merry students of the great universities or from a more tranquil gathering of their professors; now from a worthy citizen and his happy, well-nourished family down to the third generation. For ages it has welcomed the coming steins of the good, healthful brews of malt and hops of the solid, progressive German nation. Just such a beer is

ALMA MATER

The discriminating beer drinker welcomes its flavor and snap and recognizes the perfection resulting from the combination of a half century of practical "Beer-Knowledge," faultless ingredients and up-to-date equipment. If you are of the elect, call up Calumet 1064 "Right Now" and have a case sent home "Right Away."

McAVOY BREWING CO., CHICAGO

EDUCATIONAL

St. Mary's School
FOR GIRLS AND YOUNG WOMEN
Rev. C. W. Leffingwell, S. T. D., Rector and Founder (1868)
KNOXVILLE, ILLINOIS.
Location—Healthful, accessible, attractive. Outfit—Beautiful buildings; forty acres of ground; liberal furnishing; large study hall; gymnasium and swimming pool. Curriculum—Two years beyond High School; also preparatory courses in Art, Music, Domestic Science, Applied Housekeeping; New Courses: "The Care of the Infant." Six Languages. Wm. H. Sherwood, Visiting Director of Music. Influences—Domestic, social, religious. Teachers and students in daily association. Recreations—Weekly Entertainments. All healthy sports. Others—Cultured, considerate; experts in the care and education of girls. Northwest Graduate Nurse. Record—Ever reaching grandchildren of former students. Students from over twenty (20) states now in residence. Visit the school. For Illustrated Booklet, address MISS EMMA PEARE HOWARD, Principal

EDUCATIONAL

The Interlaken School
La Porte, Indiana.
Edward A. Hannah, Pres. Raymond Riordan, Supt.
SUMMER CAMP—Carefully conducted dining hall; sanitary electric lighted sleeping quarters. Model wash room with hot and cold showers. 500 acres of Farm, Forest and Playground. Large lake. Wise supervision. Wood Work. Metal Work. Farming. Gardening. Twelve miles from a city. $100 for entire summer, or $20 a month. Write for Booklet No. 2.

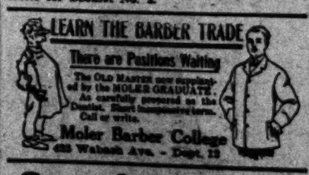

EDUCATIONAL

Grafton Hall
Junior College and Academy
For Young Ladies
Modern Equipment—Modern Home Life. Art and Domestic Science. DR. E. P. ROGERS, Warden. Write for Catalogue.

The John Marshall Law School
Evening Sessions—Mon., Wed., Fri.
SUMMER TERM
Is Law and Preliminary Studies
Begins MONDAY, JUNE 13
For Catalogue and Information Papers write Edward T. Lee, Dean, 167 Dearborn Street, Chicago. Phone Central 4969.

SUMMER SCHOOL
JULY 5th TO AUGUST 5th
Grammar and High School subjects.
Opportunity to make back work, review other subjects, take advanced work and enjoy the gymnasium and swimming privileges. Catalog free. Y. M. C. A., 153 La Salle Street.

CAMP ST. JOHN
Splendid recreation camp for boys and young men. Call at 1515 Masonic Temple, or address Camp St. John's (Fifth Yr), Delafield, Wis.

"BEVERLY FARM"
Home and School for Nervous and Backward Children. 120 acres; easily 45 from Chicago. For booklet address W. H. G. Smith, M. D., Supt. GODFREY, Madison County, Illinois.

SUCCESS SHORTHAND SCHOOL
Experts teach by individual instruction—one hand used by three. Day and evening sessions. Call or write for catalog. 79 Clark St.

Violin, Piano, Mandolin
Drums, Cello, Guitar and Banjo taught by moderate. CHAS. QUINN, 412 Steinway Hall, 17 East Van Buren-st. Phone Harrison 4460.

SUMMER SCHOOL AND CAMP
Rock River Military Academy, Dixon, Ill. Boys entered at any time. Send for Booklet. Terms $50 per month.

Camp Information
I am Chicago representative of Camps St. John's, Lauderdale, Morgan Park, Rock River, Kewaunis, etc. Also Boarding Schools, east & west. Call, write or phone Central 3808 for FREE catalogs of all. V. C. BERRY, Ph. B., 1515 Masonic Temple.

COOKING—SEWING
SCHOOL OF DOMESTIC ARTS AND SCIENCE, 30 State St., Cor. Lake St. Telephone Central 6383. Registration Day, May 17th. Terms. Short Courses—Cookery, Sewing, Millinery, Waitress, Dressmaking, Sewing and Cooking. Home school season May 30th. Summer term opens July 1st.

Farm Vacation School for BOYS
Wheaton, Ill. Systematized vacation. Manual and mental training. Open from July 5 to August. For full infor. ad. O. J. Milliken, Wheaton, Ill.

The Starrett School for Girls
624 Wisconsin Ave., Chicago (Three Oakland cars). 30th St. and Ave. Sept. 27. Courses on request. Mrs. ELLEN RUTH STARRETT, Principal.

MORGAN PARK ACADEMY CAMP—In northern Wisconsin. Boys in care of strong faculty. Tent life, trapping, canoeing and hiking. Instruction optional. Good table. Illustrated booklet. Address J. G. Baird, Morgan Park, Ill.

E. BURNHAM SCHOOL
of Individual Instruction in Beauty Culture, Hairdressing, Chiropody, Manicuring and Manufacturing of Hair Goods. Expert instructors. WRITE FOR INFORMATION.
70 AND 72 STATE STREET.

Scott's School of Hairdressing
We teach all branches of hairdressing, scalp treatment and facial massage. Booklet free. Masonic Building, 183 State Street, Chicago.

GREGG SHORTHAND
is the best system. Learn it now. Day and evening sessions. Send for catalogue today. Tel. Cent. 3129. GREGG SCHOOL, 151 Wabash Ave.

Chicago School of Music and Dancing
Stage and Ballroom Dancing guaranteed to be made proficient or money refunded. Special terms for beginners. Prof. E. M. BOWDEN, Director. Room 11, 271 Wabash Avenue.

CRANE NORMAL INSTITUTE of MUSIC
Training School for supervisors of music in colleges, city and rural schools. Voice culture, harmony, sight reading and practice teaching. Write for literature—SUMMER COURSE. Potsdam, N. Y.

EDUCATIONAL

MME. HUNT'S MILLINERY SCHOOL.
Increase Your Income.
We get positions. Day and Evening Classes. New methods and latest styles.
Write today for terms. 1201 Masonic Temple.

EDUCATIONAL

THE FREUND VIOLIN SCHOOL.
A thoroughly reliable school for the serious and ambitious violin student. Write for pamphlet.
STUDENTS ENROLLED AT ANY TIME.
419 FINE ARTS BLDG.

EDUCATIONAL

Valentine's Cutting, Designing, Draping, Tailoring School for making and ladies' Tailoring Colleges, 65 State-st., cor. Flatt's. Up-to-date, best equipped in city. Patterns cut to measure. Fit guaranteed. We teach by mail. Call or write.

e dollars is a
man to pay for a
er at these prices
do it. They're
d's special hand-
er & Marx suits;
cs, making, style;
uch values to be
styles for young
ervative wearers;

clothes in abundance;
e best possible. Dress
s; evening suits, $40,
ts, with the new edge,
erts, $35, $40, $50.

suit store; full of 'em;
sell a real Hockanum
t $25 that's a wonder;

ou'll have to pay $6,
e else.

of pure worsted suits
we make a special
these also; odd sizes

hirts, Racquet and Camp-
hite materials, elbow
n down soft collar; great
wear; tennis, golf; $2.
M-L-R Manhattan silk
nd light weaves, in many
s; $3.50 to $6. We have
to match these shirts at
You can get some very ex-
se here now as low as 50c;
toe; others $1 and $2.

Manhattan shirts

hschild

nd State

Chicago
Minneapolis
St. Paul

T COMES!"

horus has echoed through
he fatherland. Now from
nts of the great universities
il gathering of their pro-
rthy citizen and his happy,
down to the third genera-
elcomed the coming steins
brews of malt and hops of
German nation. Just such

MATER

eer drinker welcomes its
cognizes the perfection re-
ination of a half century of
wledge," faultless ingredi-
equipment. If you are of
umet 1064 "Right Now"
ome "Right Away."

G CO., CHICAGO

EDUCATIONAL

Grafton Hall — Fond du Lac, Wis.
Junior College and Academy
For Young Ladies
Modern Equipment—Modern Home Life. Music, Art and Domestic Science. DR. B. TALBOT ROGERS, Warden. Write for Catalogue C.

The John Marshall Law School
Evening Sessions—Mon., Wed., Fri.
SUMMER TERM
In Law and Preliminary Studies
Begins MONDAY, JUNE 6TH
For Catalogue and Examination Papers write Edward T. Lee, Dean, 107 Dearborn Street, Chicago. Phone Central 4669

SUMMER SCHOOL FOR BOYS
JULY 5th TO AUGUST 27th.
Grammar and High School Subjects.
Opportunity to make back work, review, special subjects, take advanced work and enjoy the gymnasium and swimming privileges. Central Dept. Y. M. C. A., 153 La Salle Street.

CAMP ST. JOHN'S
Splendid recreation camp for boys and young men. Call at 1515 Masonic Temple, or address Camp St. John's (File 7), Delafield, Wis.

"BEVERLY FARM"
Home and School for Nervous and Backward Children. 150 acres; capacity 60. For information address W. H. C. Smith, M. D., Supt., GODFREY, Madison County, ILLINOIS.

SUCCESS SHORTHAND SCHOOL
Experts teach by individual instruction—the shorthand used by them. Day and evening lessons. Call or write for catalog. 78 Clark St., 8th floor.

Violin, Piano, Mandolin,
Drums, Cello, Guitar and Banjo taught. Terms moderate. CHAS. QUINN, 613 Steinway Hall, 17 East Van Buren-st. Phone Harrison 4307.

SUMMER SCHOOL AND CAMP
Rock River Military Academy, Dixon, Ill. Boys entered at any time. Send for full particulars. Terms $30 per month.

G.A.R. TURNS DOWN ALL LEE PROTESTS

Resolutions Concerning the Placing of Statue in Hall of Fame Rejected.

CONNOLLY HEADS BODY.

Rose Thanked by Illinois Encampment for Refusing to Permit Wrestling Bout.

[BY A STAFF CORRESPONDENT.]

Freeport, Ill., May 25.—[Special.]—With the election of Maj. James A. Connolly of Springfield as department commander and the rejection of all resolutions concerning the placing in the statute of Robert E. Lee in the national Hall of Fame, the Illinois G. A. R. today closed its forty-fourth annual encampment. On the third ballot Maj. Connolly's election was made unanimous. Other officers elected were: Senior vice commander, Fred C. Held, Freeport; junior vice commander, George R. Lyon, Waukegan; medical director, Gideon De Bell, Canton; council of administration—J. M. Campbell, Peoria; A. S. Wright, Woodstock; A. D. Cadwallader, Lincoln; William Andrews, Rockford; George F. Dick, Bloomington.

The first act of the new commander was the appointing of Charles A. Partridge assistant adjutant general and assistant quartermaster general. The remaining appointees will not be named until after Decoration day. Thirty-five representatives to the national encampment which meets in Atlantic City in September were elected. Among those chosen to go the following from Chicago: Lewis B. Bell, W. H. Shaw, Ansel Hales, Edward Watson, Charles W. Demond, James E. Stuart, James Donahue, A. Schwendemann, W. H. Ring, and James J. Healy.

Darling Resolution Buried.

The sensational resolution presented by Col. Jasper T. Darling was not read at the business session of the G. A. R. but was buried by the committee to which it was referred. Benson Wood of Effingham, a past department commander, was chairman of the committee. J. H. Freeman, Aurora; W. B. B. Pierce, commander of the George H. Thomas post, Chicago; S. F. Wilson, Neoga; and G. S. Avery were other members.

The resolution was laid on the table as ill advised. It declared that the statue would be "destructive and demoralizing to the further teaching of true patriotism if allowed to stand in that pantheon dedicated to the soldiers and not to the destroyers of this republic."

"We do not think this an opportune time in which to present any resolutions concerning the advisability of the erection of the statue to Gen. Robert E. Lee and we do not therefore present any resolution on the subject," the committeemen said.

The assemblage voted unanimously to concur in the report of the committee. The decision was greeted with cheers. Chairman Wood explained that other resolutions than this drastic one presented by Col. Darling had been before the committee, but the desire was so strong against stirring up any bitterness that no recommendation was made. The general sentiment of the veterans was voiced by one of the general officers, who said:

Darling to Carry It On.

"The feeling among the old soldiers of the erection of the statue is one of regret, but we are opposed to creating any fresh antagonisms."

Col. Darling declared it was his purpose to carry the matter to the national encampment and to the individual members of congress.

Permission was given to the Sons of Veterans to change their name to the Sons of the G. A. R., provided the national body of the Sons of Veterans desired to make the change.

Mayor Busse of Chicago was personally thanked for refusing to permit a public wrestling match on Memorial day. In so doing, the resolution says, Mayor Busse has "proved himself a worthy son of a gallant soldier of the civil war."

"We commend his example on this line," says the resolution, "to the mayors and authorities of all the cities and villages of the state."

The Sons of Veterans elected as officers: Division commander, H. C. Springston, Peoria; senior vice commander, A. L. VanNess, Bloomington; junior vice commander, Henry Ott, Chicago; division council, W. C. Crighton, Champaign; Marshall Hurley, Farmer City; W. C. Gilkerson, Marengo; delegate to national encampment, Harold B. Bailey, Rockford; A. M. Reininger, Galesburg; Dr. H. B. Beedle, East St. Louis; Dr. J. A. Lucas, Lincoln.

Chicago Woman Honored.

Mrs. Alice Ammen of Chicago was elected president of the Daughters of Veterans. Other officers elected were: Senior vice president, Mrs. Bertha Gasser, Chicago; junior vice president, Mrs. Emma Smith, Chicago; chaplain, Mrs. Mary Flood, Chicago; secretary, Mrs. Elma Richman, Chicago; treasurer, Mrs. Clara Randall, Chicago; inspector, Mrs. Druzis Thayer, Chicago. Patriotic instructor, Mrs. Burnside Howland, Chicago. Three candidates were in the field for the office of department commander of the Women's Relief corps, and the contest was spirited. The successful candidate received 250 votes and her opponent, Mrs. Ella V. Work of Chicago, received 238, Mrs. Walker having withdrawn. Those chosen were: Department commander, Mrs. Anna Patterson, Mattoon; senior vice commander, Mrs. Emma Shaw of Onarga; junior vice commander, Mrs. Mary Arnold of Watseka; treasurer, Mrs. Louise Scoville of Rockford, who was chosen by acclamation; chaplain, Miss Jelna Hayes. Delegate at large, Miss Jessie Johnson of Chicago.

The women of the G. A. R. were the last organization to adjourn. The officers chosen were: Department president, Mrs. Helen M. Wilson, Peoria; senior vice president, Mrs. Emma Morris, Rock Island; junior vice president, Mrs. Julia Welsh, Joliet; treasurer, Mrs. Anna Esher, Chicago; chaplain, Mrs. Elisa Martin, Chicago; counselor, Mrs. Harriet L. Hudson, Chicago; council of administration, Mrs. Alice Kauffman, Freeport, chairman; Mrs. Sarah A. Devlin, Chicago; Mrs. Anna McKendry, Chicago.

Freeport offered a series of prizes for the best decorated building and store windows. The entertainment offered by the city was highly commended by the G. A. R.

Indiana Encampment Opens.

Terre Haute, Ind., May 25.—[Special.]—The dedication of the new Vigo county soldiers' and sailors' monument and the presentation of a flag to Wiley High school today marked the opening of the Indiana division, Grand Army of the Republic.

Gov. Marshall accepted the monument on behalf of the state, while other addresses were delivered by Col. A. B. Crane of New York, Department Commander Somers of Kokomo, Ind., and Judge I. N. Pierce of Terre Haute. Gov. Marshall paid a glowing tribute to the soldiers of the civil war.

More than 1,500 delegates participated in the exercises. Delegates and visitors to the women's relief corps and the women of the G. A. R. mingled in a crowd that numbered 15,000. Today's events closed with a reception at the Indiana State Normal school chapel.

BUCKET SHOP MEN IN JAIL.

Five Members of Ohio Concern Convicted of Using Mails to Defraud Fined and Given Five Months Each.

Cincinnati, O., May 25.—Louis W. Foster, Ed Hall, Walter Campbell, J. M. Scott, and Arthur W. Baldwin, the five members of the O'Dell Brokerage company, who were sentenced to jail on charges of using the mails for bucket shop operations, surrendered to United States Marshal Eugene Lewis today. They were taken to the jails in Dayton and Piqua. The men were sentenced to pay a fine of $100 each, and serve five months in jail.

Heads State G.A.R.

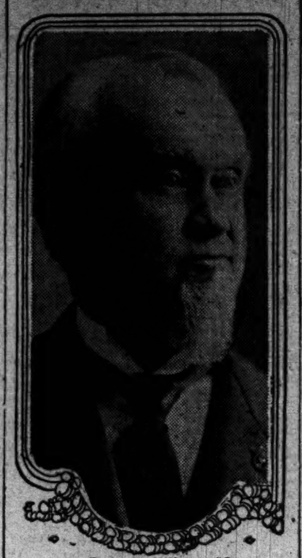

James A. Connolly

CHURCHMEN GIVE HERO $200; FUND RAISED AT LUNCHEON.

Prompt Action Taken by Episcopal Delegates in Rewarding Motorman Who Rescued Bishop Anderson's Children.

Henry Cowdery, the motorman who rescued three young daughters of Bishop Charles P. Anderson in a wreck on the Batavia branch of the Aurora and Elgin electric line, received a purse of $200 last evening as a part of his reward for his brave act performed last Tuesday afternoon.

The fund was raised at luncheon yesterday among delegates at the annual convention of the Episcopal diocese of Chicago and Dean Sumner carried the reward to Cowdery.

Bishop Anderson also went to Batavia in the evening to see his daughters, Janet, Katherine, and Clancy, who were injured in the collision, and to thank the rescuer of his children. The girls were hurt while on their way to Chicago after a visit at the residence of Canon Moore in Batavia.

After the accident the children were taken to the canon's residence, where Mrs. Anderson went as soon as she learned of the wreck. She has kept her husband informed of their condition, which is now said to be favorable. It is believed all of the children can be brought to Chicago within two weeks.

Besides raising the $200 fund for the motorman, which was done without the knowledge of Bishop Anderson, the delegates in the afternoon praised Cowdery in resolutions adopted by a unanimous vote.

Bishop Anderson presided at the convention, which was held at the Cathedral of SS. Peter and Paul.

BALLINGER'S AID IN CHICAGO QUITS

E. T. Perkins Resigns to Go Into Reclamation Business for Himself.

WILL HAVE OFFICE HERE.

Company Will Be Incorporated and He Will Be Known as "Agricultural Engineer."

Edmund T. Perkins, chief of the Chicago bureau of the United States reclamation service, yesterday announced his intention to retire from office. His resignation is not yet in the hands of Secretary Ballinger, but Mr. Perkins said it would go forward today.

He will recommend as his successor F. W. Dick, his assistant, and will offer his own services as consulting engineer to the department.

Mr. Perkins, who was one of the principal supporters of Secretary Ballinger in his controversy with Gifford Pinchot, said that he had remained in office until the congressional hearings were concluded in order to stand by his chief.

Will Be "Agricultural Engineer."

Mr. Perkins intends to become a private "agricultural engineer." The new firm will undertake land reclamation projects in line with the work Mr. Perkins has been doing in public office.

Incorporation papers for the Edmund T. Perkins Engineering company are to be filed in the state of Delaware. The main offices will be in Chicago.

"I am quitting the government service to make some money for myself," said Mr. Perkins yesterday, "now the Pinchot controversy is over. I had intended to resign last winter. I never felt that I seriously was under fire. My "black tent" lectures are their own best defense.

Expects to Still Aid Government.

"I see a great future in the reclamation business. Why, our Chicago office of the bureau has done a business of $7,000 a day every day for a year past. 'Agricultural engineer' is a new term. The words describe the modern tasks of draining swamps, watering deserts, reforesting, resurfacing, and generally remaking the land where it is unproductive.

I expect to remain in touch with the government by being a consulting engineer for it."

Mr. Perkins has been in charge of the Chicago office since September, 1907.

SYMPATHY BARS A NEW TRIAL.

Judge McSurely Says He Believes Dr. Cleminson Would Fare Worse with Another Jury.

A principal reason advanced yesterday by Judge McSurely in denying Dr. Haldane Cleminson a new trial was that he might fare worse at the hands of another jury. Dr. Cleminson was convicted of murdering his wife, Nora Jane Cleminson, with chloroform and was sentenced to life imprisonment.

A motion of the defense in arrest of judgment was granted and sentence was deferred. Dr. Cleminson's attorneys declared that they will carry the case to the Supreme court.

DANCE HALLS MUST BE SAFE

Chief Inspector Koelling Issues Warning to Owners.

ORDER AFFECTS 700 PLACES.

Ample Time Will Be Given for Proper Repairs to Be Made.

Numerous minor violations of the building laws have been discovered by the inspectors who have been sent out to make a thorough canvass of the 700 dance halls that are located within the city's boundaries.

The reports of the inspectors, as returned to Chief Inspector Edward Koelling, show that, while the dance halls more nearly comply with the laws than they did several years ago, many of them are still chargeable with a lack of proper safeguards for human life.

"We are making a thorough inspection of all dance halls," said Mr. Koelling yesterday, "and notices are being sent to the owners of halls found to be violating any of the provisions of the building laws.

"The owners of unsafe dance halls will be given a reasonable time in which to comply with the laws."

Mr. Koelling requires of his inspectors that they outline on the back of each written report a diagram plan of the dance hall, showing the floor space and all exits, fire escapes, and stairways.

"By having these plans before me," he said, "I am able to tell at a glance whether there are any violations of the laws."

An official inspection of cafés in several downtown department stores made during the day shows that these eating places comply substantially with the fire ordinances.

FRAUDULENT REMEDIES FOR THE HAIR

What Dr. Hutchinson Has to Say About Them.

The Cosmopolitan Magazine for February, 1909, contained an article on the Hair and Scalp by Woods Hutchinson, M. D., which says: "The strongest and most powerful curative element of scalp-tonics and hair-restorers is their smell, and the next powerful is their color. Most of them are frauds, pure and simple, and produce no effect whatever except upon the imagination and the nostrils of the users. The most common constituent of them all is alcohol, and the next common probably ammonia or some aromatic oil or extract which has the double advantage of a powerful odor and of producing a mild sense of warmth and local irritation. All of this class are mild irritants to the skin and produce a light temporary reddening by an increase in the amount of blood circulating through the scalp; but this has about as much effect on the hair-bulbs as the beams of the harvest moon have upon growing cabbages." The public is learning that hair that falls out, itching scalp and dandruff cannot be cured by these fakes and frauds. The only sure way to benefit the hair and scalp is to keep them clean and free from dust and disease germs. For this purpose Birt's Head Wash, the new scientific preparation, is most highly recommended, as it is made of Refined Soap, White of Eggs, Cochin Cocoanut Oil, Glycerin and Salicylic Acid. Any doctor will tell you there are no better things known than these for cleansing the hair and scalp. Tubes 25c, jars 50c, at all druggists.

Twentieth Century Limited To New York

The Only 18 Hour Train

that arrives in the heart of New York at

The Only Railway Station

on subway surface and L—Grand Central Terminal

The superb equipment of this train and the smooth directness of the water level route through the beautiful valleys of the Genesee, Mohawk and Hudson Rivers, make it the most *restful* train in the world. Every comfort and convenience of your home or club possible to railway travel is provided. There is a stenographer, ladies' maid, manicure, barber and valet. Telephone, connected at terminals; bath, stock reports, library and magazines.

EASTBOUND
Leaves La Salle Station, Chicago, 2.30 p. m.
Arrives Grand Central Terminal New York 9.30 a. m.

WESTBOUND
Leaves Grand Central Terminal New York, 3.30 p. m.
Arrives La Salle Station, Chicago 8.30 a. m.

Tickets and sleeping car accommodations will be delivered, on request, without extra charge by a special representative, who will furnish any information desired.

Lake Shore City Ticket Office
180 Clark Street
Telephone Harrison 7800

NEW YORK CENTRAL LINES

L. D. HEUSNER
General Western Passenger Agent
WARREN J. LYNCH
Passenger Traffic Manager

Ten other good trains Every Day via

Lake Shore—New York Central

Testators, by naming this company executor or trustee of their estates, secure for their heirs not only the advantages of unfailing corporate management, but also the personal service of our officers, who handle all important details themselves just as thoroughly as would an individual trustee. The conservative methods of this company are well known in the community and assure careful investment of trust funds under all conditions.

A little book entitled "Trust Company Service" will be sent to anyone on request. Contains valuable information about wills, etc., and the handling of estates.

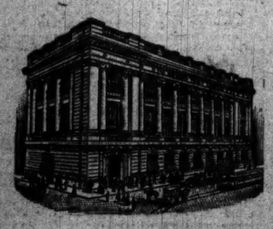

The Northern Trust Company
Capital, $1,500,000
Surplus, $1,500,000
N.W. Corner La Salle and Monroe Streets

DIRECTORS
A. C. BARTLETT — CHAS. L. HUTCHINSON
WILLIAM A. FULLER — MARTIN A. RYERSON
ERNEST A. HAMILL — ALBERT A. SPRAGUE
MARVIN HUGHITT — SOLOMON A. SMITH
BYRON L. SMITH

Beautify the Complexion
IN TEN DAYS

With Nadinola CREAM... The Complexion BEAUTIFIER

ANY WOMAN may easily and quickly gain a beautiful complexion by using Nadinola Cream. It banishes tan, sallowness, freckles, pimples, liver-spots and other facial discolorations. Worst case in twenty days.

Nadinola Cream rids the pores and tissues of all impurities. Leaves the skin clear, soft and healthy. Directions and binding guarantee in each package. Price 50c. and $1.00 by high-class toilet counters or mail.

NATIONAL TOILET CO., Paris, Tenn.

SUBSCRIBE FOR THE TRIBUNE.

CHAS. A. STEVENS & BROS

Women's, Misses' and Children's Outfitters

Midsummer Coats and Wraps

New and exclusive models for summer wear in linen, pongee, satin and homespun.

Many of the new coats show decided innovations with the shoulder cape effects, shoulder and sleeve in one, belts, and long draped lines. The style illustrated, suitable for traveling, motoring or street wear, is made of the finest imported pongee silk, with bands of black or navy blue satin. The ends of cape are draped up just above the waist line, and fastened with large pongee buckle. It is one of many novelty styles. Price $60.

Tussor coats of imported heavy pongees with loose straight lines, or in semi-fitted half belt effects, with large square collars of black moire silk at $60.

Stylish coats of fine tussor, with long straight lines, trimmed with satin and braid to match, $50.

At $37.50—Coats of imported tussah, made plain, semi-fitted and wide strap seams, to give weight and style.

At $25 and $30—Pongee coats in many attractive models.

Irish homespun coats, in light tan, ¾ length, with big patch pockets, very mannish in style. Silk lined at $40. Other styles in cream, tan, real Irish homespun, full length, at $30.

Long black bengaline silk coats, shawl collar and cuffs, satin lined throughout. A coat that can be used for afternoon, street or evening wear. Price $35.

Long Russian crash coats, loose styles for motoring and traveling, strap seams, pockets and colored collar and cuffs. Price $25.

Stylish linen coats, semi-fitted, colored collar, buttonholes and pipings, and large, effective pockets. Price $12.50.

Can't You Taste It Now?

Broiled Steak
Asparagus
Potatoes au Gratin
Rolls
Strawberry Shortcake

This "hungry man's dinner" was actually cooked on one of our latest "Double Oven Cabinet" gas ranges.

In 35 Minutes

With Less Than

3 Cents' Worth of Gas

This is how it was done:

We cooked the asparagus 20 minutes, the potatoes 25 minutes, the rolls were baked 15 minutes and the shortcake 20 minutes—and we cooked all four of these things at once in the upper oven.

At the same time we broiled the steak 15 minutes in the lower oven. This plan enabled us to cook the entire dinner all at once with one and the same flame.

It's a comparatively new and remarkably successful method of cooking, made possible by the double oven type of range.

We will be very glad to show you all about the possibilities of this method of cooking if you will call at any of our stores. You won't take a hundred dollars for what you learn.

Peoples Gas Light & Coke Company
Peoples Gas Building, Michigan Boulevard, Chicago

The Tribune Is Chicago's Greatest Automobile Salesman.

Society and Entertainments.

Events in Society.

THE wedding of Miss Josephine Carter, daughter of former Judge and Mrs. T. N. Carter of Quincy, to Montague Ferry, son of Mrs. Abbie Farwell Ferry of Lake Forest, is to take place on Saturday, June 25. Owing to the illness of the bride's father the wedding will be quietly celebrated at the residence in Quincy. The bride will have only one attendant, and the best man is to be Frank F. Ferry, brother of the groom. Mr. Ferry is a grandson of the late John V. Farwell.

After a short trip abroad and a visit to the Passion Play at Oberammergau with the groom's mother they will return to Chicago, to be at home at 637 Cass street.

Navy and army departments have a way of requiring even the bride to wait upon their decisions. Miss Dorothy Baird, daughter of Clay Baird, 1102 Dempster avenue, Evanston, whose marriage to Ensign William Woodville Turner of the navy was announced for late May or early June, but recently has been able to decide definitely upon the date of the wedding because news from the navy department as to leaves of absence and such things was imperative. The date has been set for Wednesday, June 8, instead of May 31, as indefinitely announced a few weeks ago. The ceremony is to take place at the residence of the bride's father.

Miss Helen Baird will attend her sister as maid of honor. The bridemaids, Miss Ruth Sanders, Evansville, Ind.; Miss Sally Joe Nalle, Austin, Tex.; Miss Louise Curtze, Erie, Pa., and Miss Margaret Kyle of Troy, O., are all old boarding school friends of Miss Baird. B. Gilmore Haynie of Evansville, Ind., will be best man.

The wedding is to be military, and the ceremony will be performed by the Rev. J. W. Turner, father of the groom.

The young couple will spend the summer in Provincetown, Mass., where the fleet will be assembled for summer maneuvers.

The wedding of Miss Louise Congdon, daughter of Mr. and Mrs. C. B. Congdon, 1427 Judson avenue, Evanston, to Julian Balmer of Edgewater is to take place the last of June.

Miss Christobel Ward, 1725 Hinman avenue, Evanston, is being much entertained before her marriage to Seymour Wheeler, which is to take place Tuesday evening, June 7. Mrs. William Linton Brown, 217 Dempster street, is giving a luncheon today. On Saturday the entire bridal party, consisting of Miss Belle Dunham, Miss Josephine Eddy, Elliott Wheeler, John Burnham, George Ward, Daniel Burnham, and G. Hardin, will go to Wayne, Ill., where they will be entertained over Sunday by Mr. and Mrs. Wirth Stewart Dunham at their country place, Oaklawn farm. Mrs. Dunham is Miss Ward's sister and is to be her maid of honor. On Monday Mrs. Everett Millard of Highland Park will give a luncheon. Mrs. John Towne of 1004 Greenwood avenue, Evanston, will entertain at bridge on Wednesday, June 1. Thursday Mrs. William E. Stockton, 1513 Hinman avenue, will give a luncheon. Miss Josephine Eddy, 1532 Forest avenue, will give a luncheon at the Glenview Golf club on Saturday, and on Monday, June 6, Mrs. Charles P. Wheeler will entertain the entire bridal party at dinner.

Mrs. Franklin C. Jocelyn, 4247 Drexel boulevard, announces the engagement of her daughter Ruth to Roy Evan Burr of Chicago.

Mrs. Prescott Bigelow and Miss Elizabeth Bigelow of Boston are visiting Mr. and Mrs. David Bigelow at Lake Forest. Mr. Bigelow comes on Saturday to remain a week. On Monday Mrs. David Bigelow will give a bridge and tea in honor of her guests. Mrs. James B. Waller gave a luncheon for them on Tuesday last.

Mrs. Morrill Dunn will give a small luncheon tomorrow for Mrs. Malcolm Moncrieffe, and Miss Fanny Carruthers, 44 Banks street, will give a dinner this evening in her honor.

The Saddle and Cycle club gave its regular Wednesday evening dinner last night. Mr. and Mrs. Francis Taylor, Mr. and Mrs. Nelson Barnes, Mr. and Mrs. Albert Erskine, Mrs. William Waller, Mr. and Mrs. John Black, and Garrard Winston being among the entertainers of the evening.

Mr. and Mrs. Prescott Hunt will go to Wequetonsing for the summer, but will not leave the city before July.

Señor Lodi Fe, the Italian vice consul, already has gone to the Onwentsia club for the summer.

Mrs. L. Z. Leiter, accompanied by Mr. and Mrs. Joseph Leiter, arrived in Washington yesterday from Chicago. They are there for the Townsend-Gerry wedding today, and after a few days will go to Beverly to inspect the new country place Mrs. Leiter is building. Mrs. Leiter will sail on June 5 for England to visit her daughters, Mrs. Colin Campbell and the Countess of Suffolk.

Mr. and Mrs. Frank G. Logan have gone to New York for a few days and are at the Hotel Wolcott.

Mr. and Mrs. P. D. McGregor and family of La Grange leave for Europe the latter part of June, visiting the British isles, Holland, Germany, Austria, and France, returning about Oct. 1.

Miss Clara Louise Newcomb, daughter of Mr. and Mrs. Edward R. Newcomb of La Grange, will be married to Clarke Edward Warren, son of Mr. and Mrs. Edward S. Warren, on June 1. The ceremony will take place at 8 o'clock in the evening in the Presbyterian church. The Rev. Edgar Beckwith, former pastor, will officiate.

Miss MARY HASTINGS

Miss Mary Hastings, well known to the magazine reading world for her clever stories, will be married on June 21 to Herbert Edwin Bradley, the marriage to take place at the residence of her stepfather, Dr. A. M. Corwin, 3581 West Monroe street. There will be two attendants—Miss Sylvia Corwin, the bride's sister, and Miss Grace Woodcock—and Col. Nathan William MacChesney will be the best man. Mr. Bradley is a Canadian by birth and will take his bride to the Canadian Rockies for a two months' wedding trip. Miss Hastings is a Smith graduate.

A New Farce: "Billy."

BY RICHARD HENRY LITTLE.

THIMPLY thrieking lath the only truthful thing to thay about the new play "Billy" at the Thort theater. Of thorse this theater ith usually spelt with a "thee" for the first letter, a thee—a, b, thee.

This play has for its plot the loss of the hero's four front faith teeth, so that he thalks this way all the thime. He ith the biggest part of the play and lath on the thage almost all the thime, sho that the whole play thounds this way. The leading woman of the peith hath all of her teeth, but thee talks this way naturally tho that "Billy" ith a lipth play all the way through, from firth to lath.

"Billy" ith a play elaborated by Thidney Drew, who plays the hero, into a three act comedy. It uthed to be a vaudeville sketh and it went tho well that Mither Drew dethided to make a regular play out of ith. It ith the firth play put on at the Thort theater thince the late unpleasantneth.

This refers to the lovely little drama entitled "Get Busy with Emily." The Thort theater hath been closed thince the polithe thaid that Emily wath not nieth and the Thort Theater company wanted thomething that was ath pure as the thriven thow, tho they thent for "Billy."

They didn't much care what ith wath all about, thust tho it was thomething that the polithe forth would like. While the theater hath been closed down it hath been redecorated and whitewashed and fumigathed and everything, tho that no memory contherning the late lamented Elmly would remain.

And lath night "Billy" was put on. "Billy" ith a big improvement over "Emily." Firth of all, Billy ith nieth. There ith't one thingle little shock in Billy. Thomebody in the thow thaid "dam," onth, right straight out like that, and the management of the Thort theater turned deadly pale, and two ushers and a preth agent went on a gallop around to the back of the thage to thay that the wicked word thould be immediately thuppressed and never, never thaid again.

And then the management hurried around to explain that the uth of the word commenthing with "d" wath an overthight and that if the polithe would not raid the theater it would never occur any more.

Tho much for that. In the next place "Billy" ith different from "Emily" because "Billy" ith really funny. The audience fairly thook their thides with laughing. And when they came out of the theater everybody thust talked the way Billy did. They had got the habit.

Thith ith the story of "Billy." He ith a football hero, who in the lath game he played had his four front teeth knocked out. Tho he had a plate made. But he wath terribly athamed of his false teeth. Ht thought it wath ath bad ath a wooden leg, and he wouldn't let anybody know about it.

He was espethially anxious that hith thweetheart wouldn't find it out and tho he ran away on a theamthip to Havana to get away from her until he could get used to talking with hith faith theeth. But who thoud thall on the thame theamer but the tweetheart and her mother and the other man that wath in love with her.

And the firth thing that happened when Billy wath telling hith thweetheart how much he loved her wath an acthident that made him looth his four faith teeth. A cabin boy rushed out of a door and bumped Billy in the back and knocked him down and away went the four perfectly good faith teeth.

He didn't dare thpeak and finally dathed away leaving hith thweetheart bewildered as to why he had left her in thutch a thudden manner. The other man that ith in love with Billy's thweetheart encounters her and tells her that Billy hath a dark patht. That there ith something in hith life he dare not reveal. Billy is asked for an explanation, but, of course, he dares not open hith mouth.

Tho the rival gets very brave; he thinks Billy is afraid to talk and he calls Billy all the names that the management of the Thort theater, with keen memories of "Emily" thill fresh in their minds, think entirely proper. He calls Billy a thneak and a coward and says if he hath one spark of manhood about him to open hith mouth and speak up.

Now, that's the very thing that Billy don't dare do. Though he just stands there and takes it, and lucky for him that the management of the Thort theater had bluepenciled every swear word thronger than "fudge" or "mean old thing," because the other man wath so worked up and so mad at Billy that he thirtenly would have called him thomething very throng.

Then the thweetheart and her mother and the other man go away, and Billy's thister, who is thust about ath pretty ath she can be and almost ath funny ath Billy himself, comes on deck and asks Billy to tell his sweetheart the truth.

"You just go to her and thay your life will thow how much you love her, and tell her abouth your faith theeth," thaid Billy's thister.

She thid it just that way, too. Ith natural with her. And Billy groans and thays:

"I thimply thall not; she will be tho thocked and thurpirthed and thickened by theeing her thweetheart without any teeth that she will thrink from me. You muth find my faith teeth. Or, if you can't find them, borrow thome from thome other pathenger." But I must have teeth."

"The thister tries in vain to borrow thome teeth and Billy almost goeth mad to thee the other man making love to hith thweetheart. But in the lath act the thailor that found the teeth hands them back and Billy's thweetheart acthepts him and everybody excepth the other man ith happy.

But nobody was quite tho happy last night as the management of the Thort theater. "Billy" ith everything that "Emily" wath not.

News of the Theaters.

Real Actors Are in Town.

BY PERCY HAMMOND.

THE afternoon at the Lyric yesterday brought forth Masterlinck's melancholy little miracle play, "Sister Beatrice," and, by way of contrast, Rudolph Besier's "Don," a brilliant comedy in the best modern style. Strangely enough, considering the infinite difference between the two representations, their propinquity was most enjoyable—an hour of extramundane, gloomy, inspired picturesqueness, followed by two hours of scintillant frolic overlying a basis of serious thought. In great measure, no doubt, this harmony—for lack of a better word—was due to the admirable manner in which both plays were presented. "Sister Beatrice" had the vantage of the unerring art of Miss Edith Wynne Mathison and of an ensemble possible only to organizations of the extraordinary caliber of the New theater; while the lighter offering was graced by as finished a performance in its every detail as it has ever been our good fortune to observe. This latter excellence was particularly gratifying because it was achieved in its important results by what we believe are American actors—and it is seldom practicable to commend so unequivocally the essays of the players of this land in subtle comedy of the kind.

The legend of "Sister Beatrice" must be familiar by this time—an old Dutch legend which tells of a faltering nun who weakens before her instincts, and, confessing to the statue of the Virgin in the convent corridor, flees with an insatiable lover into the world. Her lonely prayer, "Pity me, lady—me about to fall in mortal sin" is heard by the Virgin, who comes to life, steps from her niche, and takes the place of the fugitive sister in the labor of the cloister. Years after, beaten and sullied and desolate, Sister Beatrice finds her way back to the convent to die, and as she comes the Virgin returns to the vacant pedestal, and she sleeps, telling the story of her misery and sin to the bewildered nuns, who regard it as an unfathomable part of the miracle of the Virgin's disappearance.

It will be realized that production of so delicate and reverent a tale must be undertaken and accomplished with the utmost devoutness. This the producers and the players of the New theater have done. Of course, there is a theatrical note here and there—an intrusion to be expected in a production so aided by all the wiles of stagecraft—the musical bells, the distant chanting, the eerie lights, and the obvious magic of some of the illusions. But these accessories are for the most part wholly within the mood of the play and are important in the formation of the cloistral atmosphere. It did seem to us that the miraculous events following the Virgin's animacy—the "strange splendors" within the chapel and the marvelous showers of blossoms—were a trifle spectacular to be in keeping with the humble disposition of the Virgin, who, we think, would have accomplished the transition more simply. This, however, is the idea of the author, not the producer. In fact, its representation yesterday was much less extravagant than the instructions of M. Masterlinck demand. The great gray clouds of smoke which issued from the nave, driving the terrified sisters from the chapel, were in appearance and odor infernal rather than supernal, and they hindered the picture immeasurably.

It may be extravagant to suggest that M. Maeterlinck, who professes to have no pleasure in the performance of his plays, might be pleased with the visualization of his Sister Beatrice and the Virgin by Miss Mathison. It is a rare conquest of an elusive task. Besides the dignity and pathos of her presence and the exquisite quality of her voice in the reading of the lines she makes an absolute mark of differentiation between the two characters, blending them together at the same time. The divinity of the Virgin Mother, the humanity of the weakened sister are told in a wonderfully unobtrusive way, with eloquent touches of compassion in the one and of anguish in the other. The translation, by Mr. Edward Knoblauch, which is in prose, does not offer the opportunity for a display of Miss Mathison's poetic reading that another would have done—Mr. Bernard Miall's, for instance, which, perhaps, is the most widely known. Maeterlinck's "fragile word-music," as Mr. Shaw has called it, seems to be more skillfully preserved in that version—anrhymed verse of ten syllables, having a scheme, used as an equivalent for the "unrhymed alexandrines" of the original.

The pictures contrived by Mr. George Platt, who after the productions of "Beatrice," "Don," and "The Nigger" this day we are convinced is one of the masters of the producing craft on this hemisphere, are splendidly emotional with their processions of nuns, their mystic lights, their realization of the religious atmosphere in every detail. Some of them seemed too impressive to be contained on the fading canvas of the theater. A picture of the play gives one a sentimental interest. Sister Eglantine, the gentle nun who refuses to loose her girdle for the scourging of Sister Beatrice, and regretfully it was observed that this wisp of contrast was not brought out so much in the text; though so far as she was permitted Miss Olive Wyndham suggested the gracious character with becoming raptness.

Following "Sister Beatrice," Mr. Besier's comedy had exceptional interpretation by Mr. Henry Kolker, Mrs. Harriet Otis Dellenbaugh, Mr. Haverley Sitgreaves, Miss Thais Lawton, Mr. William McVay, Mr. E. M. Holland, Mr. Lumsden Calvert, and Miss Leah Bateman-Hunter. Mr. Kolker in this play is a quixotic young man, passionate yet externally reticent humanitarian who has conceived the idea of rescuing from a life with her intolerant husband a young woman for whom he has nothing but a platonic concern. The proceeding involves bringing the lady to the home of his father, Canon Bendish, and there confronting his prospective wife and her parents, Gen. and Mrs. Sinclair. The party is much shocked. The general blusters with indignation, the bride-to-be looks on in mystified amazement, her mother regards the matter cynically and with a delightful sense of humor, the canon is anxiously appalled, and the wife wheedles and rails by turns, searching out motherly brain for an expedient way out of the scandal. Through it all the young man, who is a literary person of some eminence, remains reasonably unperturbed and firm in his determination not to be swerved from what he believes to be his duty to humanity.

This situation is carried out with animation in a fine spirit of comedy by all concerned until the final scene, when the action becomes serious. Mr. Kolker's sane way of doing things would had better illustration—every mood seemed to be qualified with its logical gesture, intonation and attitude without the curse of theatrical convention anywhere. It was a rare example of good acting. And it did not stand out, for Mr. Sitgreaves as the sophisticated mother-to-be was equally as admirable with her sense of incisive, indication of capacity; and Mrs. Dellenbaugh, impersonating the adoring mother, showed superb qualities as a finished and fearless comedienne. As the prospective bride, Miss Bateman-Hunter was exactly not what we fancied she would be—a simpering ingénue—after her sirupy performance of Perdita the night before—but a real person, attractively without affectations and deporting herself just as one would imagine such a character would do in similar circumstances.

Last evening Mr. Edward Sheldon's melodramatic treatment of the race complexity, "The Nigger," was presented, and so well presented that, taken with the other performances of the day, it should ease the brooding soul of the most hopeless cynic in matters of the American theater. It also made pertinent the wonder why such an organization should waste its time and that of its patrons on dilletante tommy-rot like that of the preceding night's pseudo conservation. The story Mr. Sheldon tells is of an aristocratic southern governor who discovers that his grandmother was a negress. It is powerfully told, with plenty of stress, romance and intrigue, covering what we presume to be a fair if not a particularly profound discussion of the racial difficulties of the south. Concerning the play and the manner of its presentation more will be written when space is available. The belief must be expressed at this time however, that better acting is not seen anywhere than that in this performance of "The Nigger."

During the change of scene from the first to the second acts a segment of the cloister of "Sister Beatrice," moored uncertainly in the loft, fell through the governor's study with a startling crash, missed by a slim margin an unsuspecting person of Mr. Wendell, and delayed the progress of the play for half an hour.

The Wide, Wide World.

Catania Headquarters of the Sicilian Camorra.

BY GEORGE A. DORSEY, PH. D., LL. D.

[Copyright: 1910: By The Tribune Company.]

CATANIA, Sicily, March 15.—Never a good word have I heard any one speak of this, the chief town in the province of Catania, in Sicily, second in size and, since the destruction of its near neighbor, Messina, second in importance. Even nature has been harsh with the city and time and again has overwhelmed it with a flow of lava from Mount Etna, only a few miles away.

Man himself has been equally rude. Catania was founded 2,639 years ago by Chalcidians. The chief events of its early history were the death here of Stesicherus, who perfected the Greek drama, and the reduction of its inhabitants to slavery by Dionysius. Under the Romans it became populous and during the last 2,000 years has had the usual checkered career of Sicilian cities, taken and retaken by every invader who has entered the island. It was the site of the first Sicilian university and was once regarded as the literary center of the island.

The cathedral, dating from Norman times, but with little of the ancient building left, contains a wonderful chapel to Ste. Agatha, in which repose her relics and a crown presented by Richard Cœur de Lion. These relics are carried through the city during her festival in February by white robed men, followed by the senate and populace.

Trace of Ancient Glories.

Of the ancient glories of Catania scarcely a trace remains, and these are underground. They consist of a partly excavated Greek theater, upon the ruins of which are the fragments of a Roman structure and a Roman amphitheater, partly destroyed during the reign of Theodoric, who used its material to build the town wall.

At the upper edge of the city is an old Benedictine monastery, which has had an interesting history. Formerly these monks occupied the highest habitable point of Mount Etna. This spot was chosen for the monastery that the prayers of the monks might stay the wrath of the volcano. For a while the monks contented themselves with coming to Catania to live for the summer. They finally decided that it afforded a better place for a residence and the monastery was transferred in 1513. It was suppressed in 1866, at which time its annual income exceeded $100,000. The building covers an enormous area, including fine courtyards, cloisters, and gardens. Part of it is used as a barracks and part as a school.

Adjoining the monastery is a huge church, the largest in Sicily, in baroque style. Its façade was never finished. From the summit of its dome one looks off over the city, across the densely inhabited slopes of Mount Etna, up the coast to the mountains of Calabria, and to the south over the fertile plain of Catania.

Houses of Lava Rock.

The characteristic features of Catania may be distinguished from the dome of the big church. You see spread before you long rows of stone houses, many embellished with marble columns or the escutcheons of the nobility in marble. But the majority have rough, coarse walls, unplastered and uncouth and built of lava rock, upon which the town stands. The streets are paved with lava blocks. Many of them look as if the pavement had not been renewed for centuries. It is worn and uneven, and cabs bound over them, making a fearful clatter, always accompanied by the interminable snapping of the drivers' whips. The officiousness of the cab driver here is only exceeded by that of his brother in Naples.

The streets are not so dirty as in small provincial towns, but they are far from clean. Odors, foul and pungent, are nearly as common as in the meanest country town. There are no streets as narrow as those of Palermo, but families have the same way of huddling in a tiny room, which serves as workshop, salesroom, kitchen, dining and bed room. Often a bit of a partition or a curtain separates back from front.

The plaza in front of the promenade, muddy and foul, is surrounded by mean shops. The big market place, near the water front, is a babel of noises. Sea fish, among which were many varieties of squids and devil fish, are sold here. Beyond is a long shed with open sides. Here hundreds of women come each day to pound their clothes in long stone troughs. Those who do not do their washing here go down to the sea front and pound clothes on the rocks, or use the street in front of their houses. There being no alleys, they utilize the fronts of houses here, as elsewhere in Sicily, for drying clothes.

The characteristic features of street life are bootblacks, hawkers of vegetables, and beggars, whose ability to spot a foreigner is equaled by their persistence. This ability to discover strangers is not confined to beggars. It extends to shopkeepers, railroad porters, cab drivers, and the only two so-called first class hotels. A superficial glance at either proves that Catania is not a favorite tourist center.

Camorra Well Organized.

The Mafiosi here are known as the Camorra, the name used to distinguish the Mafia of Naples. The leader of the Camorra is a well known individual and I am told it would be comparatively easy to make his acquaintance. The primary function of the Camorra of Catania is to facilitate crime and to take care of criminals, rather than to commit overt criminal acts. It is said to control elections, and little takes place affecting the welfare of the city which it does not regulate.

Besides the Camorra there are smaller groups of lesser lights banded together for mutual protection. These occasionally meet at a dinner, which becomes an institution. They drink from a common loving cup, and the leader proposes each man's name before the cup is handed him. But before the individual drinks the one next the leader in authority must give his sanction. Should one present not be invited to drink he is likely to make a speech, in which, in the fine Sicilian of a gentleman, he talks of death, but in language so carefully veiled that none but the initiated may understand. In a speech, which is really a challenge, he invites the leader to meet him at a dinner. He suggests that they shall eat eels, garnished with garlic. The leader suggests that perhaps they should also have the coroner. Eels are swords; garlic is supposed to be deadly poisonous to a wound; and the allusion to the coroner means that an inquest will follow.

Cab Drivers in the Camorra.

Every cab driver of any standing is a member of the Camorra. Suppose your bag is left in a cab or mysteriously disappears. Through a friend, perhaps a barber, of which there are legion in the town, you let it be known that the lost object is precious, that you greatly desire its recovery. A few days later you may be informed that your property has been recovered, but that some expense was involved, say $10 or $50, according to the value of the article lost or stolen. You agree that you would be pleased to recover your property at such a trifling cost and turn over the sum to your go-between. In due time your property is restored.

This is the legal Catania method. To attempt to recover a watch, for example, through the police would probably result in the works being thrown in the sea and the gold of the case finding its way into the melting pot. Besides, such a direct way would be displeasing and you might lose other property as a result of your indiscretion.

Near the center of the city stands a big jail. Its windows are heavily barred and sentinels guard each corner. One is not allowed to walk on the pavement surrounding the jail. This does not prevent a friend from communicating unto an inmate facts he has discovered and which he believes the prisoner should know. Down the center of the street is a man with a push cart of fennel. He is singing a song of the virtue of his wares. In a dialect, perhaps not understood by the carabinieri outside, who possibly has come from some remote province of Italy, he tells his friend what he has found out.

There are other ways of communicating with prisoners; as many ways, says my informant, as there are for criminals to get into the United States.

This same informant, neither American nor Sicilian, but born in Sicily and a resident of the island all his life, this evening expressed his love of the island by declaring that he would like to sail over it in his yacht!

As Ed. Howe Sees Life.

[From the Atchison Globe.]

You may have noticed that the preacher who is opposed to circuses will risk a look at the street parade.

On a rainy day you have a genuinely sunny disposition if you don't think once of an overturned headstone and a sunken grave.

An Atchison woman has so many bolsters, and shams, and flounces on her bed that it takes as long to undress it at night as it takes to undress all five of her children.

Most people have maudlin sentiment mixed with what they call their sense of justice and right.

When we hear any one say, "I wouldn't lie to save my own life," we begin to doubt their other statements, too.

Many fools die without ever finding out that they are fools.

"If I should buy an automobile," said an unlucky Atchison man today, "what a lot of fun *my* hoodoo would have with me!"

When the paper announces that a man has bought an automobile, every one involuntarily checks off what neighbors will get a chance to ride in it.

When a boy climbs to the roof of the house and his mother comes out in the yard and threatens what she will do if he doesn't come down, it shouldn't be a funny sight, but it is.

A man must not only attend all the family reunions but after his wife is dead he must hunt up all her stray dead kin and bury them in the same lot with her, so that her family reunion may be perpetual, if he wants to be entirely satisfactory.

Any place is a health resort, if you will take care of yourself.

WHEN THE WORLD IS YOUNG.

BY T. S. ALLEN.

"Is the pain on the right side, little boy?"

"Yes'm, on de right side, an' de left side an' in de middle. I've been eatin' green apples."

Chimmie—"All I ask of yer is ter simply remain single till I've made me million."

"I'll trade compliments wid yer, Kitty."

"I'm awfully sorry, Minnie, but I can't. I never heard anybody say anything good about you."

"Would youse marry er feller, Maud, wot looked something like me?"

"I don't know, Chimmie. Why do yer ask dat?"

"O, just ter make conversation."

Woman and Her Interests.

Just Between Us Girls.

BY SISTER MARY.

A WITTY woman remarked in my hearing not long ago: "There should be a course in premonitary symptoms of husbands for the engaged girl."

To which a friend cynically replied: "If fiancées were up in that course they would take no more husbands."

It is not a bad idea, this of striving to diagnose the type of husband from symptoms shown by the lover. It would save much after unhappiness and many a trip to Dakota.

True, lovers have a way of hiding their real symptoms; they show only signs of perfection; if an occasional blemish appears it is quickly pushed out of sight.

Just as it is the part of a skilled diagnostician to read hidden symptoms, to judge of a patient's condition less by what he says than by what is left unsaid, so the maiden who goes digging for symptoms of a good husband must judge by inference rather than appearances.

Men are overburdened with advice about seeing the adored one in her home, catching her unawares as it were, before he honors her with an offer of heart and hand. Less stress is laid on women being equally foresighted in their acceptances.

Of the two, such probing is more important for the woman. Her nature is more adaptable. If husband is not pleased with her she takes pains to make herself pleasing. A man who changes his nature after marriage to meet his wife's ideals is as rare as the daily paper that has no Rooseveltism.

Since lovers are proverbial far being at their best, it takes much sagacity to read symptoms aright. It is safe to take a pessimistic view, to be an alarmist in your diagnosing.

Some men improve after marriage—they say. The majority don't. Their wives may even think deterioration sets in. It isn't that merely the lid is lifted and the real man steps forth.

Maidens should insist upon not being so railroaded to the altar that there is no time for surreptitious peeps beneath that lid. Don't be so much in love that you cannot get down once and again below the lover gloss to the real man.

If the lover is loved by old people, little children, and servants the symptoms are favorable and you are justified in handing on.

If your lover is heard to snap the maids or flirt with them when he thinks your back is safely turned; if he talks big and performs little; if he is forgetful of holidays, neglectful of small attentions, careless in little courtesies; if he makes you gorgeous presents on a clerk's salary or trifling ones on a princely income—beware. Such symptoms bear watching.

Does the man of your choice fail to see that your mother has an uncomfortable chair or that he is reading your father's paper, though he is alert to your least movement? It is a sign of selfishness that may only be latent, more probably hidden with purpose.

Is lover inclined to be domineering and exacting? Are you day by day yielding more to his wishes, with less mind of your own? Hand back your solitaire forthwith. The symptoms proclaim a dictatorial husband, who will be obeyed or raise the roof.

Are you sometimes jarred by coarseness, low ideals, a rather hazy sense of honor? Is lover something goes wrong? Does he offend your sense of propriety by his speech or his demonstrations? These are symptoms that a girl lest she be mated to a man who is not her kind.

Perhaps you are even now worrying over little things in your lover that you cannot quite approve. Treat them as symptoms. Diagnose the husband from the hidden viewpoint rather than the surface manner.

Do this symptom reading scientifically, leaving hearts out of the reckoning. If your chart reads favorably a healthy married life is assured; if not, cut out the danger spots—which is the man as he is, to spare yourself the misery of the worse man he will be.

Economical Housekeeping.

BY JANE EDDINGTON.

Seasonable Hints.

"Cooking is like gardening—always something to learn."

GREEN VEGETABLES.—Wash in plenty of water, salted if insects are likely to be present. Do not soak. Remove speedily if salt is used. Cook quickly in salted boiling water over a good fire with cover off. Serve at once. Green vegetables are likely to grow dark and taste watery if allowed to stand. If they cannot be served at once have hot and moist over steam—do not let them dry up. In cooking all dry vegetables the cover should be kept on; they should be started in cold water and salted when half done instead of at the beginning.

New Potatoes.—New potatoes if peeled, boiled, drained, and then shaken over the fire in the hot kettle are so sweet and palatable that no dressing is necessary for them. It makes them richer, of course, but does not make them sweeter eating.

Keeping Meat.—A thin cut of meat can be kept several days by covering it with a thin layer of fat or rendered suet, which can easily be removed when it is time to cook it. Meat in an ice chest that is not perfectly immaculate quickly taints.

Pineapples.—Keep in a cold place and use before they soften. Always use a silver knife to remove the eyes and a sharp knife to pare. Use silver again for slicing. There is a difference in the flavor of pineapples cut with steel and silver knives. The rind contains an acrid element which may irritate the mucous membrane of the mouth if it gets on the slices. A remedy for this is to hold salt water in the mouth, which will allay the irritation but not entirely remove it. Like the seeds of green peppers, this may cause acute discomfort. Iced pineapple should be prepared at least an hour beforehand as it may be got ready at any time. In grating the peel, hold by crown in a dish large enough to receive all the juice, and use a grater with large smooth spaces, "an unbroken grater."

Greens.—Native greens begin with the dandelion, and dock and mustard soon follow. Then and the horseradish tops as well are quite as good as a "stomach sweep" as the spinach we buy and have some mineral properties of value which these have not. They are far better than the "beef, iron, and wine" or whatnot from the bottle, and less expensive. It is nothing to be ashamed of to gather one's own greens, and it may be just as good exercise and of more use than chasing a golf ball. Nevertheless, I always get up early to gather the dandelions, the tender red things which come before the cultivated plants which I can get in the markets. I have gathered these for years, and I am not a suburbanite either. Many a Chicago housewife as well as those outside city limits, knows some quiet spot where she can get a good mess of dandelions, and some know of spaces where the mustard and dock grow. Even the sorrel is procurable in quite aristocratic neighborhoods.

Green Vegetable Tops.—Economical housewives save the tops of radishes and of new turnips and beets, with the outside leaves of the new cabbage for a green or herb gumbo. Not rarely are the best tops fresh enough for the greens. Equal parts of these, with some spinach, mustard, and parsley, carefully washed, the midribs removed, boiled, and parboiled with a teaspoon of soda, make more than a half of an economical and highly attractive and digestible soup. The meat basis for such a soup is usually veal, with a slice of ham perhaps. Creoles have a soup of this order including all the things mentioned and a good many more—a white onion, one-half a red pepper, a bay leaf, a sprig of thyme and one of sweet marjoram, a clove, some allspice, and celery to taste. Few but natural cooks attempt such combinations, but we should be better off in pocket if we utilized some of these things. Careless cooks often throw away the flavorful celery tops. It would be necessary to buy no fewer flavorings for soups if we utilized the things we have which contain the same constituents.

Theaters.

ymed verse of ten syllables, iambic in
, used as an equivalent for the "un-
alexandrines" of the original.
pictures contrived by Mr. George Foster
who after the productions of "Sister
ce," "Don," and "The Nigger" yester-
s are convinced is one of the masters of
oducing craft on this hemisphere, were
dily emotional with their processions of
their mystic lights, their realization of
ligious atmosphere in every detail. Some
m seemed too impressive to be contained
fading canvas of the theater. A reading
play gives one a sentimental interest in
Eglantine, the gentle nun who refused
e her girdle for the scourging of Sister
ce, and regretfully it was observed that
isp of contrast was not brought out as it
the text; though so far as she was per-
Miss Olive Wyndham suggested that
s character with becoming raptness.

owing "Sister Beatrice," Mr. Besier's com-
d exceptional interpretation by Mr. Henry
, Mrs. Harriet Otis Dellenbaugh, Miss
ey Sitgreaves, Miss Thais Lawton, Mr.
m McVay, Mr. E. M. Holland, Mr. Louis
, and Miss Leah Bateman-Hunter. Mr.
in this play is a quixotic young man, a
nate yet externally reticent humanitarian,
as conceived the idea of rescuing from
with her intolerant husband a young
for whom he has nothing but a platonic
n. The proceeding involves bringing the
the home of his father, Canon Bonning-
d there confronting his prospective wife
r parents, Gen. and Mrs. Sinclair. The
is much shocked. The general bluster
indignation, the bride-to-be looks on in
ed amazement, her mother regards the
cynically and with a delightful sense of
, the canon is anxiously appalled, and his
heedles and rails by turns, searching her
ly brain for an expedient way out of the
l. Through it all the young man, who is
ary person of some eminence, remains
ably unperturbed and firm in his deter-
on not to be swerved from what he be-
to be his duty to humanity.

situation is carried out with animation
ne spirit of comedy by all concerned until
al scene, when the action becomes serious.
olker's sane way of doing things never
etter illustration—every mood seemed to
lified with its logical gesture, intonation,
titude without the curse of theatrical con-
n anywhere. It was a rare example of
cting. And it did not stand out, for Miss
aves as the sophisticated mother-in-law
was equally as admirable with her smart,
ve, indicative of capacity; and Mrs. Del-
gh, impersonating the adoring mother,
d superb qualities as a finished and fear-
omedienne. As the prospective bride, Miss
an-Hunter was exactly not what we feared
ould be—a simpering ingénue—after her
performance of Perdita the night before
a real person, attractively without affecta-
and deporting herself just as one would
ne such a character would do in similar
nstances.

t evening Mr. Edward Sheldon's melodra-
treatment of the race complexity, "The
r," was presented, and so well presented
taken with the other performances of the
t should ease the brooding soul of the
hopeless cynic in matters of the American
er. It also made pertinent the wonder
uch an organization should waste its time
nat of its patrons on dilletante tommy-rot
hat of the preceding night's pseudo exca-
. The story Mr. Sheldon tells is of an
cratic southern governor who discovers
is grandmother was a negress. It is pow-
y told, with plenty of stress, romance, and
ue, covering what we presume to be a
f not a particularly profound discussion
racial difficulties of the south. Concern-
he play and the manner of its presentation
will be written when space is available.
belief must be expressed at this time, how-
that better acting is not seen anywhere
that in this performance of "The Nigger"
ring the change of scene from the first to
econd acts a segment of the cloister of
ter Beatrice," moored uncertainly in the
fell through the governor's study with a
ling crash, missed by a slim margin the
specting person of Mr. Wendell, and de-
the progress of the play for half an hour.

r Interests.

conomical Housekeeping.

BY JANE EDDINGTON.

Seasonable Hints.

ing is like gardening—always something to learn."
REEN VEGETABLES.—Wash in plenty
of water, salted if insects are likely to
be present. Do not soak. Remove speed-
ily if salt is used. Cook quickly in salted
boiling water over a good fire with cover
Serve at once. Green vegetables are likely
row dark and taste watery if allowed to
l. If they cannot be served at once keep
nd moist over steam—do not let them dry
In cooking all dry vegetables the cover
ld be kept on; they should be started in
water and salted when half done instead of
he beginning.

w Potatoes.—New potatoes if peeled, boiled,
ed, and then shaken over the fire in the hot
e are so sweet and palatable that no dress-
is necessary for them. It makes them
r, of course, but does not make them sweet-
ating.

eeping Meat.—A thin cut of meat can be
several days by covering it with a thin
r of fat or rendered suet, which can easily
emoved when it is time to cook it. Meat in
ice chest that is not perfectly immaculate
kly taints.

neapples.—Keep in a cold place and use be-
they soften. Always use a silver knife to
ove the eyes and a sharp knife to pare. Use
r again for slicing. There is a difference in
flavor of pineapples cut with steel and silver
es. The rind contains an acrid element
ch may irritate the mucous membrane of the
th if it gets on the slices. A remedy for
is to hold salt water in the mouth, which
allay the irritation but not entirely remove
Like the seeds of green peppers, this may
e acute discomfort. Iced pineapple should
prepared at least an hour beforehand and
be got ready at any time. In grating it
hold by crown in a dish large enough to
ive all the juice, and use a grater without
oth spaces, "an unbroken grater."

reens.—Native greens begin with the dan-
on, and dock and mustard soon follow. These
the horseradish tops as well are quite as
as a "stomach sweep" as the spinach we
and have some mineral properties of value
ch these have not. They are far better than
"beef, iron, and wine" or whatnot from a
le, and less expensive. It is nothing to be
amed of to gather one's own greens, and
be just as good exercise and of more sport
chasing a golf ball. Nevertheless, I al-
get up early to gather the dandelions, the
er red things which come before the whit-
plants which I can get in the markets. I
e gathered these for years, and I am not a
urbanite either. Many a Chicago housewife,
well as those outside city limits, knows of
e quiet spot where she can get a good mess
dandelions, and some know of spaces where
mustard and dock grow. Even the sorrel is
curable in quite aristocratic neighborhoods.

reen Vegetable Tops.—Economical house-
es save the tops of radishes and of new tur-
and beets, with the outside leaves of the
cabbage for a green or herb gumbo. Only
ely are the beet tops fresh enough for beet
ens. Equal parts of these, with some spin-
, mustard, and parsley, carefully washed, the
ribs removed, boiled, and parboiled with a
spoon of soda, make more than a half of an
nomical and highly attractive and distinctive
p. The meat basis for such a soup is usu-
veal, with a slice of ham perhaps. The
oles have a soup of this order including all
things mentioned and a good many besides
white onion, one-half a red pepper pod, a
leaf, a sprig of thyme and one of sweet
rjoram, a clove, some allspice, and cayenne
taste. Few but natural cooks attempt such
binations, but we should be better off to
ket if we utilized some of these things.
eless cooks even throw away the flavorous
ery tops. It would be necessary to buy far
wer flavorings for soups if we utilized the
ngs we have which contain the same consti-
nts.

VICE LANDLORDS FACE PUBLICITY?

Episcopal Association of Chicago Demands the Names of Resort Owners.

PUTS GUILT ON THEM.

Asks Commission Recently Appointed by Mayor Busse to Act in the Matter.

Publicity of the names of owners of all Chicago property used for immoral purposes was urged as a vice curbing agency yesterday at the final session of the annual convention of the Episcopal diocese of Chicago, and the following resolution was adopted with the report of the committee on Christian social service:

"Resolved, That the Chicago vice commission be requested to secure, so far as possible, the names of the owners and lessees of all the property in Chicago used for immoral purposes, and that they consider the advisability of publishing the same."

Directs Attack on Owners.

In offering the resolution for action by the convention the committee had this to say:

"It is said upon good authority that many leases in Chicago used for immoral purposes are owned by respectable people and corporations. Can their owners, however remote they may be from the direct management of their property, disclaim the responsibility of ownership and be guiltless before God and their fellows in the enjoyment of the revenue so derived?

"We desire to call attention to a principle of great and far reaching importance which has a direct bearing upon the social problems. It is the morality of investment and the obligation which rests upon every Christian man to see to it that the source from which his income is derived is unpolluted. Every man is, as a rule, responsible for the conditions under which the wealth he controls is accumulated and the channels through which it goes in exerting its energy.

Question for Conscience.

"Every Christian man must ask himself this question: 'Have the men and women who have been instrumental, directly or indirectly, in producing the wealth I enjoy been benefited by its production and received their fair share of it?'

"Many a man sanctions corporate acts which in his individual capacity he disapproves. He is willing to share in gains which he knows to be unjust when judged by ethical standards; to sanction, at least by his silence, methods which he knows to be unfair. Can a man accept and use revenues arising from an iniquitous traffic and be innocent of iniquity? Can he at the same time serve God and Mammon? That is the question.

"Here is a corporation, let us say, which exploits child labor and employs labor at unfair wages or under unsafe or insanitary conditions, which engages in unfair methods of competition, which is guilty of illegal practices. Supposing the facts to be indubitably known, can a Christian man share in profits so made and be guiltless?"

Bishop Anderson Presides.

The convention, which was presided over by Bishop Charles P. Anderson and consisted of 300 lay and clergy delegates, voted to establish at once a Christian social service extension committee to work in every parish. Two representatives from each parish and mission are to organize classes for the systematic study of social, economic, and civic problems.

The following delegates from the clergy and laity were chosen to represent the diocese at the general convention of the Protestant Episcopal church of the United States at Cincinnati next October: Dean Sumner, the Rev. George C. Stewart, the Rev. W. C. De Witt, the Rev. John H. Hopkins, D. B. Lyman, E. P. Bailey, H. J. Ullmann, and H. S. Ewing.

DECRIES GIPSY SMITH TACTICS.

Dr. Earl Says No Lasting Results Were Obtained by Evangelist's Campaign.

Gipsy Smith's methods of making converts were decried by the Rev. Dr. John A. Earl of Belden Avenue Baptist church in a lecture yesterday at Haskell hall, University of Chicago.

"Out of the thousand or more converts supposed to have been obtained by the evangelistic campaign it developed that churches on the north side got only fifty," he said. "Appeals to impulses, pulpit tricks, and maudlin sentimentality may have an effect, but it is not lasting.

"Evangelistic work has its place. It is needed to combat the indifference of the masses, the antipathy of the classes, and the frigidity of the churches. But the wining of souls to Christ can best be accomplished in a quiet way."

Ministry Palls on Aged Rector.

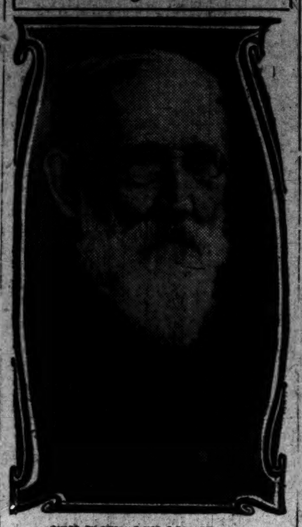

Photo by Commander & Bonner
The Rev. H. C. Kinney

WOULDN'T BE PASTOR AGAIN

Clergyman Looks Back on Long Service; Says He'd Hesitate.

OLDEST RECTOR IN CHICAGO.

The Rev. H. C. Kinney Thinks Aged Ministers Are Neglected.

Looking back over his fifty years in the ministry, the Rev. H. C. Kinney of Holy Trinity Episcopal church said yesterday in the diocesan convention in the Cathedral of SS. Peter and Paul, that if he were back at the beginning he would hesitate before entering upon the duties of the clergy.

This declaration was brought forth by the report presented to the convention by the committee of ministerial relief. The report dealt with the aid which the church was giving to the aged and infirm ministers.

"I have aided many hundreds of persons of all walks of life," said the rector, "and I have seen them turn away with derision and scorn from the church which had given them succor."

Oldest Episcopal Minister Here.

Father Kinney, as he is known in his denomination, is the oldest Episcopal minister in Chicago. His charge, Holy Trinity church, is a small brick structure off Forty-seventh street on Union avenue, in the stockyards district.

When seen in the evening in his one room apartment at 711 W. Forty-seventh street he said his speech at the convention in the afternoon was not meant to be radical, but was the voicing of his experience after so many years in the church's service.

"I am 73 years old and am as active as many of my juniors in the ministry," said the Rev. Mr. Kinney, "and I am much interested in the care which should be provided for those who give their best strength to the church and then are forgotten.

Says Retired Pastors Are Neglected.

"The Episcopal churches of the diocese of Chicago gave $13,625 for the poor of the city last year and gave only $2,279 for the maintenance of the retired ministers. This is not as it should be, and my speech was to call attention to a neglected cause.

"I am not contemplating being retired for many years," continued the speaker, "and therefore my remarks cannot apply to myself. I came to Chicago in 1871 and I have been absent from the city only three Sundays in all that time. I never have had a day's illness in my life, and I cannot recall a Sunday when I have not conducted at least three services."

KILLED BY SODA EXPLOSION.

Kingston, Mich., Man Dies of Injuries Received While Trying to Charge Fountain.

Saginaw, Mich., May 25.—[Special.]—Roy Miller, aged 30, a druggist of Kingston, undertook to charge a soda fountain tank for a neighbor today. An explosion followed. Miller was rushed to Saginaw in an automobile, but died as the St. Mary's hospital doors opened for him.

STATE BOOK LAW IS HELD INVALID

Judge Walker Says Enforcement of Act Would Close Public Schools.

REFUSES AN INJUNCTION.

Author of Measure Asks Time to Consider Whether He Will Appeal.

The Illinois law fixing a scale of maximum prices for text books used in the public schools was declared unconstitutional by Judge Walker yesterday in a decision in the suit of Paul Poisin, a taxpayer, to restrain the Chicago board of education from carrying out a contract with Rand, McNally & Co., publishers.

Judge Walker pointed out that the bill, passed by the last legislature, did not receive the signature of Gov. Deneen, who, in company with Attorney General Stead, expressed the opinion that the act was unconstitutional. The Chicago board of education declined to obey the letter of the law and the book companies refused to carry out the provisions for registration and filing copies of text books with the secretary of state.

The suit of Poisin, backed by Senator Samuel A. Ettelson, author of the bill, resulted.

Refused to Enjoin Board.

Judge Walker refused the injunction asked against the Chicago school board. In summing up his decision the court termed the law "clearly and palpably unenforceable, unequal and grossly discriminative, and therefore without constitutional warrant, illegal and void." Other points in the decision follow:

"This law by its terms absolutely prohibits the school board from adopting any text book at all for use in the public schools save those of 'licensed publishers' in this state. But it is shown and admitted that there are no licensed publishers in this state. Hence the board can adopt no text book whatever and at the same time comply with this law. There is no way of compelling publishers to be licensed.

Would Close Public Schools.

"Compliance with the terms of the act necessarily and admittedly means the exclusion of all text books from the public schools.

"If the injunction asked could issue in this case the public schools of Chicago and every school district in Illinois could be enjoined from using any school books at all."

Attorney Ettelson asked time to confer with associates in regard to appealing from the decision.

W. C. T. U. WINS ITS CAMPAIGN

Reports Indicate Workers Get 1,000 New Members in Day.

MAY BOOST THE MARK.

Men Also Asked to Join in the "Honorary Class."

Fully 1,000 new members were addded to the Cook County Woman's Temperance Christian union as a result of the "workers' day," if the proportion indicated by those reported last night is maintained.

The special campaign which planned to gain 1,000 members in 1910 to give the strength to a fight for a "dry" Chicago next spring was even more successful than the workers anticipated. The year's object was achieved in one day, according to Mrs. Emily M. Hill, president of the Cook county union.

Of the fifty-six local unions only eight made their reports. They secured 120 new active members, and reports of activities during the day assured officers of the organization that other branches were having equal success.

Reports Made by Locals.

The locals reporting were:

Edgewater union, Mrs. Emma Hecht, president	5
Second Ward, Mrs. Iva G. Wooden, president	11
Park Manor union, Mrs. Emma Mulvihill	12
Humboldt Scandinavian, Mrs. C. Matson	17
Two workers of Englewood union	10
North Side union, Mrs. A. Lyon	13
Roseland union, Mrs. Emil Mattson	28
Jefferson and Mayfair, Mrs. M. B. Bymond	24

The plans for the campaign and a slogan, "One thousand new members in Cook county for 1910," were adopted at a three days' conference of the W. C. T. U. in April.

If the hopes of the officers are borne out today it is likely another Workers' day will be decided upon and the mark set 1,000 higher. The membership of the union in Cook county was a few over 2,000 before the campaign began.

Seek Men as Honorary Members.

Working in pairs, women began early in the morning, calling first on neighbors and then taking houses systematically. Efforts also were made to enlist men of the households as honorary members.

The formality required of honorary members is the payment of $1 initiation fee and signing a total abstinence pledge. No report was made of the number of honorary members gained.

The executive officers of the Cook county union who took an active part in the work are Mrs. Emily M. Hill, president; Mrs. H. C. Newton, treasurer; Mrs. W. F. Mulvihill, recording secretary; Mary H. Finerty, corresponding secretary, and Mrs. J. Rogers, auditor.

O'Sullivan's
Heels of LIVE RUBBER

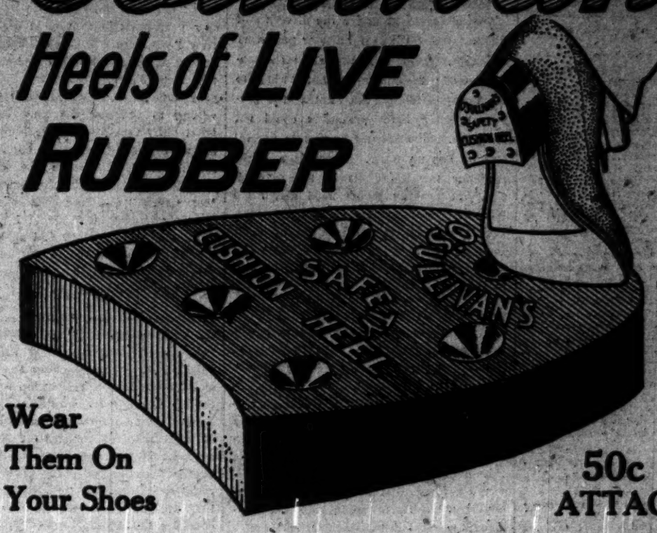

Wear Them On Your Shoes

50c ATTACHED

For People Who Do Things!

For people who do things, who keep the wheels of the city moving, they are a buffer against the daily grind. There is no substance so well adapted as Live Rubber for your boot heels. It has the necessary resiliency and durability to supply Nature's wants and the public demand—inexpensively.

Whether you stand at your work, or walk to your work, they reduce the strain on your nerves and lessen the fatigue at night.

Listen:

Every bit of delicate machinery that man produces carries with it springs, ball bearings, shock absorbers, rubber tires and such like to lessen the wear and tear. Yet man, the inventor of these things, places a bit of hard leather beneath his heels, and stamps his way along asphalt walks with never a thought for his own well-balanced self. To be consistent, if you put a shock absorber on your automobile to save its machinery, do as much for your own body.

O'Sullivan's Live Rubber Heels cost 50 cents, and wear twice as long as leather. There are no other heels of live rubber, nor other real rubber heels, although there are some so called. They cost as much and they are worthless.

50c Always — *Shoe Dealers Everywhere.*

CARL J. SALOMON, Distributer,
147 Fifth Ave., Chicago

Where Shall we go This Summer?

The answer is **go west** somewhere. To Colorado, to the Yellowstone National Park or to the Pacific Coast.

Enjoy the scenery, enjoy the benefits from the health-giving air and educate yourself and children to observe and to comprehend the vast importance of the western part of our country and the wonderful opportunities for pleasure and profit that lie there.

You can do this comfortably and at moderate expense, as low price vacation tickets are sold to enable the average family to make such trips. These tickets are good on

Luxurious Burlington Route Trains

I want to send you (no charge) a copy of the **Burlington Route Handbook** of the district that you are most interested in.

Let me know where you want to go and I will send you an illustrated book, giving full information about the country, the points of interest, maps, and suggestions about where to go, where to stop, what to see, the cost, and the best way to travel.

Your name and address on a postal, together with the trip that you are interested in, will be sufficient. Just say, Colorado, or Yellowstone Park, or Pacific Coast, or wherever you want to go, west, and I will know what to send. These books will be sent free to any address upon request—send for your copy today.

Burlington Route

H. A. Cherrier, General Agent
Burlington Route
211 Clark Street, Phone Randolph 3117

Burlington trains are "on time" regularly
6175

An Exceptional Offering

Having bought 100 Electric Vacuum Cleaners at an unusually fortunate price, *Electric Shop* is enabled to sell them

At Only $35

This is just about half their regular price. Price includes hose and four different nozzle tips for various cleaning uses. This is an opportunity which only 100 can enjoy. If you would be among the fortunate few, you should call without delay.

This is the Only Place Where You Can See All the Best Machines

Electric Shop carries all the really good makes of Vacuum Cleaners. Each has its own distinctive merits. This machine, which we offer at $35, has several especially desirable features. But the only way to make a really intelligent selection is to compare all the good machines side by side. See them work—compare their relative efficiency, price, etc. The one place in Chicago where you can do this is at

Electric Shop
Michigan and Jackson Boulevards

Wm. D. McGaskin Advertising Agency

RESORTS AND HOTELS.

A Summer Home of Your Own
4 hours from Chicago, on beautiful Maple Lake PAW PAW, MICH. Lots $50 and up. See big adv. in Saturday's paper. We can provide excellent accommodation near lake for those desiring to spend a vacation here. For full inform. write Maple Lake Improvement Company, PAW PAW, MICH.

Central Park Hotel
and Cottage Rooms, Holland, Mich.
Beautiful, quiet, restful resort, open from May to October. Hot and cold water. Bathing, boating and tennis. Send for booklet. Address E. D. ST. JOHN, Holland, Mich.

FOX LAKE, ILL. CHICAGO'S POPULAR NEARBY RESORT.
Many hotels and private cottages. An ideal place to build a bungalow. Write for particulars to J. L. SHAW & CO., 100 Washington Street, Chicago.

ADVERTISE IN THE TRIBUNE.

RESORTS AND HOTELS

GALEN HALL
HOTEL-SANATORIUM
Owing to our Tonic and Curative Baths, our elegant comfort and Exceptional Table and Service, we are always busy.
F. L. YOUNG, Gen'l Manager.

Ottawa House and Cottages
CUSHING'S ISLAND,
PORTLAND HARBOR, ME.
Opens June 25. Always cool, invigorating climate; pure spring water; beautiful scenery; country and seashore combined; all amusements. For booklet, rates, &c., address
BOYCE & HATFIELD,
Hotel Melbourne, Madison av. and 62d st.

WINONA LAKE, IND.
Beautiful, quiet, refined resort. Boating, bathing, swimming. Great Chautauqua program July 4 to Sept. 10th. Send for Year Book to Department of Publicity.

RESORTS AND HOTELS. RESORTS AND HOTELS.

All the Comforts of a Home without the trouble and care.
Chicago Beach Hotel
(American or European Plan)
Offers this Spring at reasonable rates desirable apartments, single or en suite. It so easily unites city gaieties and business interests with the restful seclusion of the country as to be most desirable. Its furnishings and service are the best, while the beautiful location near Jackson Park on Lake Michigan beach is particularly attractive. Transient guests always find welcome. Booklet mailed on request.
51st Blvd. & Lake Shore, Chicago (Tel. H. P. 4000)

NORTHERN MICHIGAN TRANSPORTATION COMPANY'S
Special Reduced Rate
EXCURSION
—FOR—
DECORATION DAY
Steel Steamship "Illinois"
—TO—
LUDINGTON, HAMLIN LAKE, MANISTEE, ONEKAMA, FRANKFORT, CRYSTAL LAKE
One-Way Fares for the Round Trip
Leave Chicago Saturday, May 28, at 4 p.m.; returning, arrive Chicago Tuesday, May 31, 6 a.m.
RESERVE STATEROOMS NOW
City Office—202 S. Clark Street.
DOCKS—North End Rush Street Bridge.
Telephone Randolph 60.

Cool—Cape Cod—Mass.
ABERDEEN HALL—At HYANNIS
NOBSCOUSSETT HOTEL—At DENNIS
Two leading hotels in Southern Mass.
Yachting, fishing, tennis, Golfing, Automobiling. Surf and Still Bathing. Booklets, Road Maps.
Management of A. W. MacDougall

YOUR SUMMER VACATION.
NOW IS THE TIME TO DECIDE
Lakeside lots, cottages, hotels, etc., all along the Michigan Fruit Belt.
CALL OR WRITE
The Northern Michigan Transportation Co.
202 S. Clark St., Chicago.

SOUTH HAVEN A SUMMER RESORT
SPEND
DECORATION DAY
IN THE COUNTRY
SOUTH HAVEN STEAMERS
Leave Tuesday and Thursday 9:00 p. m. Saturday 9:00 p. m. Monday 9:00 a. m.
Effective Tuesday, May 31, steamers leave daily at 9:00 a. m. except Saturday and Sunday. Saturday 11:30 p. m.
$1.00 Kalamazoo, $2.00 Battle Creek, $2.00 Jackson
PHONE FRANKLIN 814
Docks North End Clark St. Bridge

ATLANTIC CITY, N. J.
The Greatest Resort in the World
is an ideal spot to spend the Spring and Summer vacation. This seaside metropolis offers every diversion and every comfort known to seashore life.
Hotel Dennis
situated on the ocean front, surrounded by its spacious lawn, which joins the beach and boardwalk. Most liberally appointed and liberally conducted hotel on the New Jersey coast.
WALTER J. BUCKLEY.

WAUKAZOO INN
On Black Lake, Holland, Mich.; greatly enlarged; accommodates 150; hot and cold water. Forest of 500 acres. Riding and driving horses; boating, fishing, bathing, tennis and music. Send for booklet. Lots for sale, $100 up.
A. F. EMMONS, 4211 Ellis Ave., Chicago, Ill.

Beecher Cottages, Highland Park, Mich.
Cottages facing Lake Michigan, thoroughly equipped with modern conveniences for ill or modern dishes, electric lights, bathrooms. Prices moderate. For parties. A. Beecher, Grand Haven, Mich.

RESORTS AND HOTELS.
DECORATION DAY EXCURSION
VIA THE
Crawford Transportation Co.
Only direct line to
Saugatuck and Douglas
Michigan's most popular resort.
STEAMER TENNESSEE
Leaves Chicago May 28th, 9 p. m. Returning, leaves Saugatuck May 30th, 10 p. m.
SPECIAL MUSIC ON THE BOAT
Hotels—Butler and Pokagon Inns.
Docks north end Rush St. Bridge
For information phone Randolph 703.

THE GRISWOLD
EASTERN POINT
NEW LONDON, CONN.
Open June 25.
FINEST SEASHORE RESORT IN AMERICA.
3½ hours from New York. Unequaled Bathing, Bathing, Automobiling, Driving, Tennis, Golf, Dancing. Long distance telephone in every room. For Booklet, Rates, etc., address W. J. FLANAGAN, Mgr., 11 Broadway, Room 907, New York.
Also—Mgr. The Bellevue, Bellevue, Pa.

DEER PARK LODGE
On Manitowish Lake,
POWELL, WIS. (Iron County.)
Situated on the best game fishing waters in the Northwest. Every out-of-door sport. First class chef. Through Northwestern Ry. Sleepers. We meet all trains at Powell. Write or wire for accommodations.
M. ENGEMANN, Manager.

The Malvern Hotel
AND COTTAGES.
BAR HARBOR, MAINE.
OPENS JULY 1ST.
ERNEST G. GHOR, MGR.
Can be addressed at THE WENDELL, New West 45th Street, New York.

WAUMBEK AND COTTAGES
Jefferson, N. H., in the White Mountains. Opens June 25. 18-hole golf course, on famous scenic auto routes. Detached family cottages completely furnished, with hotel service. Address CHARLES V. MURPHY, Manager. Laurel House, Lakewood, N. J., until June 1st.

RESORTS—FOREIGN
WRITE TOWN AND COUNTRY BUREAU 339 FIFTH AVE., NEW YORK, or from Offices of CUNARD Steamship Co., 21 State St., Boston, Chicago, Minneapolis, Portland, Me., San Francisco, St. Louis, Winnipeg, for small POCKET DIARY. "THE LONDON SEASON, 1910." FREE.

BEFORE YOU START ON YOUR EUROPEAN TOUR SECURE BOOKLETS OF LEADING HOTELS. WRITE TOWN & COUNTRY, 339 FIFTH AVE., N. Y., FOR BOOKLETS.

The Tribune.

THE TRIBUNE COMPANY, PUBLISHER.

FOUNDED JUNE 10, 1847.

ENTERED AS SECOND CLASS MATTER JUNE 6, 1906, AT THE POSTOFFICE AT CHICAGO, ILL., UNDER ACT OF MARCH 3, 1879.

TERMS OF SUBSCRIPTION.

BY MAIL IN ADVANCE.

Postage paid in the United States (outside of Chicago city limits) and in Mexico:

Daily, without Sunday, one year	$4.00
Daily, without Sunday, six months	2.00
Daily, without Sunday, three months	1.25
Daily, without Sunday, two months	1.00
Daily, without Sunday, one month	.50
Daily, with Sunday, one year	6.00
Daily, with Sunday, six months	3.25
Daily, with Sunday, three months	2.00
Daily, with Sunday, one month	.75
Sunday issue, one year	2.50
Sunday issue, one month	.25

Give postoffice address in full, including county and state.

Remit by express money order, draft, or in registered letter, at our risk, to The Tribune company, publisher.

BY CARRIER IN CHICAGO.

Daily (six days), per month	$ .65
Daily and Sunday, per month	.80
Sunday only, per month	.25

NEW YORK—FLATIRON BUILDING.
WASHINGTON—40 WYATT BUILDING.
CHICAGO—TRIBUNE BUILDING.

Persons wishing to take "The Tribune" by carrier may order it by postal card or telephone—Central 100. When delivery is irregular make complaint.

DOMESTIC POSTAGE—Twelve or 14 pages, 1 cent; 16 to 24 pages, 2 cents; 28 to 40 pages, 3 cents; 44 to 56 pages, 4 cents; 58 to 70 pages, 5 cents; 72 to 90 pages, 6 cents; 92 to 100 pages, 7 cents.

FOREIGN POSTAGE—Twelve or 14 pages, 2 cents; 16 pages, 3 cents; 24 pages, 4 cents; 32 pages, 5 cents; 40 pages, 6 cents; 44 to 48 pages, 7 cents; 48 to 56 pages, 8 cents; 60 to 68 pages, 9 cents; 70 to 78 pages, 10 cents; 80 to 86 pages, 11 cents; 88 to 92 pages, 12 cents; 94 to 100 pages, 13 cents.

NOTE—Postage rates quoted above apply only to complete papers. When parts are sent the rate is 2 cents for each 4 ounces.

NOTE—The laws of the postal department are strict, and newspapers insufficiently prepaid cannot be forwarded.

All unsolicited manuscripts, articles, letters, and pictures sent to "The Tribune" are sent at the owner's risk, and The Tribune company expressly repudiates any liability or responsibility for their safe custody or return.

THURSDAY, MAY 26, 1910.

SOCIETY MEETINGS.

ST. CECILIA CHAPTER NO. 220, R. A. M.—Special convocation Thursday morning, May 26, Temple hall, 11:30 o'clock. Royal arch degree. Visiting companions cordially invited.
JAMES A. APPLEGATE, E. H. P.
WM. ELMER EDWARDS, Secy.

THE FRAUD IN THE WESTERN SKY.

With suitable apologies to our neighbor two doors removed to the east we wish to remark that our idea of nothing to see is Halley's comet. After anguished weeks of uncertainty, disreputable hours, impossible weather, perniciously cloudy skies, and unequaled press agent work, this celestial wanderer, which we now boldly denounce as a celestial wart, showed itself Tuesday night in the western sky.

An expiring Chinese lantern with its candle guttering in the last gasp at a church sociable and strawberry fête after the festival folk had gone home and the janitor had stacked up the chairs would present a magnificent and awe inspiring spectacle compared with this gaseous fraud. The light of a lamp shining through the cracks in the side of a barn would be worth paying $2 a seat to see as compared with this astronomical fake. (If Camille Flammarion is in the audience he is wanted up the alley by a delegation of gentlemen armed with bricks.)

The imagination, if not handicapped by the evidence furnished by the eyes, could make out a satisfactory case for the cometary gold brick, but the fascinations of incalculable space and speed are palsied by sight of the thing. One of Mr. John T. McCutcheon's ingratiating little chow dogs is more inspiring to look at than the fuzzy bunch of dim light for which the astronomical orchestra has been playing an entrance the last six weeks. (If Prof. E. B. Frost is here he will confer a favor on interested and anxious citizens if he will come out in the back yard.)

We lose all respect for William the Conqueror and his Norman friends if we are asked to believe that as they were crossing the English channel on an important errand they were disturbed by the appearance of this puny imitation of the product of the Peoples Gaslight and Coke company. (Will Prof. E. E. Barnard kindly oblige numerous persons by meeting them back of the gas works at midnight?)

There was a spectacle in the evening sky Tuesday night. It was furnished by the old reliable sun. It was not heralded six months in advance. It came along in the regular routine of business. We looked at it apathetically and then strained ourselves trying to make something out of the turned down hall bedroom light which showed itself later in the west. There is much more which might be said justifiably about Halley's comet, but the sooner it is forgotten the better. It's not coming back in this generation.

(Will the astronomer whose name has been forgotten but who insisted from the first that this comet would be nothing to see kindly step to the box office and receive a testimonial of regard?)

A PROMISING INVENTION.

At the Wisconsin School for the Deaf a theater for the entertainment of deaf mutes is about to be established. It will by no means confine itself to pantomime, but will make use of the sign language. "The Taming of the Shrew" already has been presented in this manner with great success.

This may be the beginning of a wider movement than is suspected. Enunciation and the use of the voice have grown so bad on the American stage of this generation that the sign language would be a welcome relief in many cases. We have grown too sophisticated for Punch and Judy and are not yet sufficiently sophisticated for Maeterlinck's theater of marionettes or the shadow show of Gordon Craig. The architects are not helping us in the matter of acoustics, the mystery of which seems as profound as ever, so as the actors show no signs of interest in this element of their art, we must cast about for something like the Wisconsin plan. There is, of course, the cinematograph, and that is in fact in high favor with the multitude. But the moving picture has its limitations. It is only pantomime plus machinery after all, and in despite of Hamlet's score we do crave "words, words, words."

So bring on the sign language drama.

IMPORTANT ANNOUNCEMENT.

The management under the direction of which Senator William Lorimer positively will appear before the United States senate regrets to announce that owing to the indisposition of the senator the performance billed for yesterday could not be given. The senator's pulse is normal and he has no fever. There is a slight tendency towards chills in the extremities, but nothing which need alarm his friends. Mr. Lorimer indiscreetly over taxed his voice in public speaking after the publication of the White narrative and an inflammation, which is yielding rapidly to treatment, resulted.

INDEPENDENT CITIZENSHIP.

Every lover of good government will welcome our latest civic organization, the citizenship congress. Founded upon the initiative of citizens of all political affiliations and of all creeds, it is dedicated to those civic principles which are properly nonpartisan. Meeting in the First Methodist church, a prominent Catholic was chosen president, a leading Jewish rabbi vice president, and in its directorate are numbered an Episcopalian bishop, clergymen of several denominations, and active citizens of both the principal parties representing many churches and religious organizations.

This way lies power for independent and enlightened citizenship. This way lies efficient democracy.

Party organization is a legitimate if not a necessary development of our political system. No thoughtful American denies this. But party organization degenerates and destroys its own usefulness just in proportion as it lacks the correction of independent criticism.

The older theory was that one party organization seized upon the weakness or surpitude of its opponent and this acted as the necessary critical check. The American people are learning that this theory is dangerously defective. They have discovered bipartisanism. They have found that party organizations, if blindly followed, tend to fusion or, rather, to secret alliance. This is the inevitable result of professional politics or politics as a means of livelihood, and this, in turn, is the result of the complexity of our political machinery which makes active participation in the more important activities of politics almost exclusive of other vocations. In England politicians largely belong to an upper class virtually subsidized with incomes. In America men who go into politics expect to make at least a part of their livelihood out of it—not necessarily in a corrupt or venal way but by holding office. Out of this condition necessarily arise not merely the more infrequent corrupt practices but also the trading over patronage. This is practical politics, and practical politics looks to substantial results—to the box office, so to speak. Therefore, if a friendly arrangement can be made with the opposition by which patronage can be exchanged or costly contests avoided, then party strife is quietly put aside. In its more sinister aspect, furthermore, in the field of privilege purchasing, in the defeat of legislation opposed by private interest, one professional organization is usually as purchasable as its opponent and does not serve as a reliable check upon it.

Out of the very nature of our political system, then, arises the urgent necessity for the development of independence both within and without the parties. Recently there was quoted in these columns the reproach of an English observer of American conditions, who declared that we "have never properly realized that democracy is criticism, is control, is an alert and informed public opinion, and is not machinery at all." The reproach is just, but conditions are changing. Perhaps the most conspicuous political development of the last quarter century has been the growth of the independent vote and the collateral determination to encourage and make it effective by primary legislation, ballot reform, and the like.

These things are useful, and organizations like the citizenship congress ought to study them and give them their influence. But it is still more important for such organizations to realize that the best sort of machinery is worthless unless it is run and run well, and that what good government needs most of all in America now and always is an alert and informed public opinion which cannot be deceived or betrayed.

"ONE MAN CONTROL."

The Republican machine politicians of New York, in and out of the legislature, are as happy as bad school boys when the reign of a stern teacher who has tried to make them do their duty is nearing an end. Those politicians already feel themselves emancipated from what they call "one man control." They no longer feel under any obligation to "be good."

When the legislature met they were outwardly deferential to Gov. Hughes. They gave out the impression that the measures he favored would be passed. They yielded to popular sentiment by convicting Senator Allds. They took the preliminary steps toward arranging for a searching inquiry into legislative graft. The machine men did not dare to defy the governor out of fear that at the last moment he might reconsider his expressed determination not to be a candidate again.

When he eliminated himself utterly from state politics by accepting a seat on the Supreme court bench their fears vanished. They defeated his direct primaries bill. They have set to work quietly to weaken the graft investigation resolution. The anti-gambling legislation which he recommended is in danger. Preparations are being made for a jubilant return to the corrupt old ways after the present period of "one man control" shall have come to an end.

It is not the system of "one man control" they object to, but the kind of man who has been in control during the last three and a half years. They submitted cheerfully enough to the control of Platt, though it worked for evil. They have chafed under that of Hughes.

If "one man control" is to be accepted as a permanent institution in the state of New York there will be no difficulty about finding among the 870,000 men who voted the Republican presidential ticket last year several who would be more than willing to exercise the kind of control Platt did. Cannot there be found among those voters some one besides Gov. Hughes who, if put in the governor's chair, could exemplify the benefits that accrue from "one man control" when in the right hands? The machine politicians could not be trusted to find such a man, for they would not look for him. The people ought to be able to find him and put him where he could do them the most good.

THE MONEY IS THE THING.

President Taft asked for $250,000 to obtain information touching the domestic and foreign cost of production of dutiable goods. The house has voted the money to be used to get information as to the prices of manufactured articles at home and abroad. Though the words "cost of production" are in the party platform, they grate on the ears of "standpatters," and they were able to keep them out of the bill carrying the appropriation. If they had not felt that it was a political necessity to continue the services of the experts whom the tariff act authorized the president to employ they would gladly have voted down the appropriation.

Their partial success counts for little, and they know it. When the president gets the money he will use it to get the information he wants. It is the cost of production that chiefly determines the price of an article, and a thorough inquiry into prices necessarily involves the ascertainment of the cost of production. So while the president would have been better pleased probably if given a more specific authorization, the great point is to have the money.

And now as to the use to be made of it: Between now and next spring the experts could ascertain the domestic and foreign cost of production of cotton fabrics and various other articles of general use which are largely imported and pay high duties. If the duties collected showed that the duties were too high and gave more protection than the Republican platform said should be given the president might feel justified in calling a special session of the next congress to rectify some of the mistakes this one had made. That would be a popular program, most helpful to the party.

CULLERTON, CONSERVATIONIST.

Ald. Cullerton is all wrought up over the new traction receivership and is especially anxious that the city hire a lawyer to "conserve" its interests. Ald. Cullerton has no opinion at all of Walter L. Fisher; that is, he has none that is fit to print.

Ald. Cullerton's demands should be granted without further debate. As one of the most patriotic conservators of the city's interests who ever sat in the council chamber, he must be taken as an authority on conservation. If Mr. Fisher properly appreciates this he will resign forthwith, and Ald. Cullerton, at the unanimous request of that conservation league of which Johnny Powers, the Bathhouse, Hinky Dink, and himself are shining lights, can select a lawyer who will conserve the city's rights as Ald. Cullerton and his co-patriots wish them conserved.

RISING to a question of high personal privilege—

STATESMAN LORIMER, now or at some future time, will address the senate.

"AND, Fourthly," says the Indianapolis News, "will it be safe and sane?" The answer will be found in detail, as usual, in THE TRIBUNE of the 5th.

HOW IN these times of high prices, may we ask you, can the mayor of Hoopeston, Ill., live on a salary of 50 cents a year?

IN Buffalo, however, the common council refuses to pass an anti-hatpin ordinance. Are the city fathers fearful of offending the June brides?

ON looking at the portraits of this Mr. Spitzer, who acknowledges that he assisted the sugar trust in defrauding the government, you will have no trouble in believing him.

A PENOBSCOT Indian who arrived in Philadelphia on an Atlantic liner was held up by the immigration officials and his right to enter the country questioned. The Penobscots made a great mistake in not having immigration officers at Plymouth Rock in 1620.

THE valued contemporary that finds the diameter of the moon to be 180,000 miles has made a discovery compared with which the finding of a mere comet sinks into insignificance.

IN A MINOR KEY.

Your First View of the Comet?

"Wha-a-a-at!"
"Yes, that's it."
"Great Scott! That measly little thing?"

How a Boomerang Acts.

Rich Father—"When I was a young man of your age I was compelled to keep an accurate expense account and wasn't allowed to be out at night later than 11 o'clock."

Son and Heir—"Sorry to hear it, governor; your father couldn't trust you as safely as you can trust me."

Reminding Him.

"Hello! Isabel, is that you?"
"Yes."
"Say, dearest——"
"Sh, Gerald! Haven't you seen the new rule, that you mustn't talk over the telephone as you would if you were face to face?"

Side Lights on History.

Nero was explaining why he threw so many Christians to the lions.

"I'm simply trying to give the people what they want," he said.

For even Nero disdained to hide behind the pretense that the mission of the showman was to educate the public.

Let Us Hope Not.

Does a higher tariff
On foreign paprika
Swell the cost o' livin'
In Costa Rica?

C. W. T.

MARQUISE DE FONTENOY

(Copyright, 1910, By the Brentwood Company.)

ALTHOUGH much capital is made in the obituary notices of Sir Edmund Verney of the fact that he was a nephew of Florence Nightingale, whose ninetieth birthday came on the day of his death, no mention is made of the fact that for the last twenty years she had declined to have anything to do with him. The reason for this attitude on her part is likewise ignored. I cannot find any reference made in the printed descriptions of his career to the remarkable fact that in May, 1891, he was expelled from the house of commons. Expulsions from parliament have been rare in its annals and the case therefore caused a tremendous sensation at the time.

Sir Edmund Verney's expulsion from the house of commons was in connection with his conviction of a crime which entailed his dismissal from the royal navy, in which he held the rank of captain, and his sentence to two years' imprisonment at hard labor. The offense was one in which a young girl was concerned, and the comparative leniency of the sentence was, as the presiding judge pointed out at the time, due to the fact that he took into consideration the disgrace suffered by the prisoner through his expulsion from parliament and his dismissal from the navy, in which he had served with much distinction, being a veteran of the Crimean war and the Indian mutiny.

Sir Edmund's conviction cost him the rewards for these war services; that is to say, all his medals and clasps; likewise his presidency of the board of magistrates for Aylesbury, and last, but not least, a fortune of several millions. For he had been designated as the future heir of the property of his uncle, Frederick Calvert, Q. C., and member of parliament for Aylesbury.

When Sir Edmund was convicted, Frederick Calvert altered his will, and left the money in equal shares to the baronet's two younger brothers, dying a few weeks afterward. Frederick Calvert's sentiments toward his nephew were shared by the latter's aunt, Florence Nightingale, and although until the time of his disgrace she had been a frequent visitor to Claydon house, the ancestral home of the Verneys in Buckinghamshire, she never consented to cross its threshold afterward.

Most men after Sir Edmund Verney's experiences would have sought oblivion. But he seemed bent on notoriety, and just before the general election of 1905 actually intimated his determination to reënter public life and secure a seat in that house of commons from which he had been expelled fourteen years before. It was only with the utmost difficulty that he was dissuaded therefrom, and probably mere persuasion would have had no effect had not his lawyers pointed out to him that it was doubtful whether, even if elected, he would be permitted to take his seat.

He contributed to magazines and the reviews over his name on the current issues of the day, secured election to several fourth-rate London clubs, of the kind which would sooner have a titled man with a criminal record than no title at all, on their roster, and some years ago attracted attention by publicly announcing that on humanitarian principles he would not permit the hunt in Buckinghamshire, of which Lord Rothschild is the master, to ride over his extensive estates. During the South African war, too, he made himself conspicuous by the part he took in championing the cause of the Boers against his countrymen.

Claydon house, his principal place in Buckinghamshire, which has now passed into the possession of his only surviving son, Sir Harry Verney, has been the home of the Verneys since the beginning of the thirteenth century, and one of its most notable owners in ancient times was Sir Ralph Verney, who was Lord mayor of London in 1465, and member of parliament for the city for several years afterward. Another well known Verney was Sir Edmund Verney, the standard bearer to King Charles I. He fell in the battle of Edgehill. Strangely enough, his body was never recovered, despite the search that was made for it. All that was found was a severed hand, still grasping a piece of the flagstaff, and which, having been identified by Sir Edmund's signet ring on one of the fingers, was reverently interred at Claydon house. There, according to family tradition, the ghost of the old cavalier frequently appears, notably on the night of Oct. 23, which is the anniversary of the battle of Edgehill, searching for his lost hand.

The present Verneys of Claydon house are only Verneys in the female line, and the Claydon house estates come to them through the will of Mary Verney, niece and heiress of the last Earl Verney. She was created Baroness Fermanagh in her own right, and at her death, unmarried, bequeathed Claydon house and all the Verney estates in Buckinghamshire to her maternal half-sister, Catherine Calvert, from whom they descended to the late Sir Harry Calvert, second holder of the Calvert baronetcy. He on succeeding to the estates, in accordance with the stipulations of the bequest, assumed the name and arms of Verney instead of those of Calvert, and married Parthenope, eldest sister of Florence Nightingale.

Parthenope owed her queer Christian name to the fact that she was born at Naples, while her sister, Florence, was so named through having been born in the capital city of flowers on the banks of the Arno. In their younger days both sisters bore the patronymic of Shore. Their father was William Shore, and it was only after inheriting the estate of Lea Hurst, a beautiful place in Derbyshire, from his uncle, Peter Nightingale, that he in accordance with his relative's will assumed the name and armorial bearings of the testator.

Though Florence Nightingale—the only woman member of the English Order of Merit—is an invalid and kept in her house in South street, Park Lane, she still retains all her mental faculties and sees many old friends, while no great military man ever passes through London without calling upon her to pay his respects. Lord Kitchener being one of her particular favorites.

The kaiser, too, always has been assiduous in his attentions, and never permits her birthday to pass without sending her flowers.

Viscountess Chelsea, who married Vice Admiral Sir Hedworth Lambton the other day in London, immediately on his return from a stay of several years in the far east as commander in chief of Great Britain's naval forces in the China seas and the Pacific, has caused it to be intimated that she has dropped the name and title of Viscountess Chelsea and wishes henceforth to be known as the Hon. Lady Lambton.

Her life with the late Lord Chelsea was not altogether happy. He was always getting into scrapes of a financial character, some of them not altogether savory, and which reached the ears of the public through his litigation with money lenders. His death was a relief to his relatives, especially to his widow, who is likely to be much happier in her new matrimonial venture, the culmination of a romance of long standing.

Sir Hedworth, the sailor brother of Lord Durham, was in command of the naval contingent in the defense of Ladysmith. Had it not been for the sailors and for their big guns which they had brought up at the last minute from Lambton's cruiser Powerful and Sir Percy Scott's cruiser Terrible at Durban, mounted on carriages ingeniously and specially designed for the emergency by these two officers, Ladysmith never would have been able to hold out against the Boers until relieved.

Hedworth Lambton was justly regarded as the hero of the siege, and on his return to England, in addition to being appointed to the command of the royal yacht and decorated, he was presented by Queen Victoria with a gold watch and chain as a personal memento, the watch bearing her monogram and crown in brilliants, with the inscription "Ladysmith, 1900."

HOT BREAD FINDS A CHAMPION.

[St. Paul Pioneer Press.]

The toothsome hot biscuit finally has been vindicated, having found a friend and benefactor in James Wilson, secretary of agriculture, who has cooperated with science in destroying a baseless tradition that has commanded more or less respect for ages. In a bulletin on "Bread and Bread Making," the genial secretary summarizes a vast deal of information on the subject in the statement that "well made bread of any kind is a nutritious food," and refuses to take any stock in the popular theory as to the unwholesomeness of hot bread.

A LINE-O'-TYPE OR TWO.

B. P. RHAPSODY.

[Entered for Leather Medal.]

If solid happiness we prize
Within B. P. this jewel lies;
And they are fools who loathe it.
The world has nothing to bestow
Whose unknown joys we'd not forego
To feel the thrill that lets us know
B. P., how'er they clothe it.

BILLY BLOW.

OF course, regarding Lorimer from the Bishop Berkeley standpoint, the junior senator does not exist; hence it is "no matter where White was bribed or whether bribed at all. Counsel for defense can always fall back on the "no matter" technicality.

LET us agree with counsel for defense that bribery is only a venal sin.

THE DRAKE-CRANE WEDDING.

Marinette: "Marinette, Wis., could send Dr. Bird, Tom Gander, and Joe Gosling."

C. W.: "For attendance on the groom, William Storck of Sheffield, Ia., and Peter Goslin of East Grand Forks, Minn."

G. S.: "The bride's going away hat should be Chantecler style, of Leghorn, trimmed with robin's egg blue ribbon, bird of paradise, and aigrettes. The Peacock sisters, milliners at Tomah, Wis., will trim it."

R. O. M.: "If the list of invitations is not complete I wish to say that if it isn't robin any one of a seat and they can sparrow place I will try to have flamingo. If impossible for him to attend perhaps pelican."

BARENESS characterizes the "Elizabethan manner," likewise the Maud Allan manner. Please pass the scenery.

Wouldn't it put a kink in your rootery if the Sox should win two games in succession?

THE Wall Street Journal, usually well informed, gives countenance to a statement that Oscar Hammerstein, after meeting all operatic obligations, will find himself half a million dollars to the good, also retaining his Manhattan opera house. "Whether it be luck or the result of strategy and subtle planning," says the Journal, "the fact remains that it reveals Mr. Hammerstein as the most successful of operatic managers in all times."

WAS IT A MARIAGE DE CONVENANCE?

The bride was beautifully gowned in white silk cut princess she wore a white picture hat to match and carried a bouquet of white carnations. The groom was attired conveniently in black.—New Hampton (Ia.) Tribune.

ONE hundred convicts went on strike yesterday in the Ohio penitentiary, assigning as a reason that they were being fed bad meat. Inside information is that a certain kind of pudding had been put on the menu. This pudding, we learn from a Boston paper, is served three times a week in the county jail at Greenfield, Mass.

O, TAKE A CHANCE.

Sir: If medal is shaped like attached, and you intend to present it personally, I prefer to keep Pegasus in the pasture.

Y.

THE Central Park zoo in New York has acquired a "laughing thrush." What do you suppose it is laughing at? Not Mr. Lorimer's address to the senate, we hope.

"What Is Your Wife's or Husband's Favorite Foolish Question?"

A. O. W.: "Was there anything in the Line-o'-Type today?" [I always hand her the paper and let her wade through it, same as I had to.]

E. F.: "Been reading wives' and husbands' foolish questions. Most foolish question ever asked me—'Why don't you get married?'"

L. J. M.: "Have you remembered everything?" [When I have packed the suitcase.]

A CHICAGO notion house advertises a vanity chatelaine set including a "perfume vile." Not a doubt of it.

IT PAYS TO ADVERTISE.

Mr. Clement had hitched the brick plant team in front of the gas office and stepped inside, when a huge piece of advertising paper blew against their heels and caused them to plunge around the post.—Burlington (Kas.) Republican.

THE French have done worthy things in astronomy, but they appear to have made a mess of the current comet.

"THE COLOR OF MUKDEN."

[Elizabeth Washburn Child in Atlantic Monthly.]

It spreads out flat and thin in unthinkable forgetfulness. . . . The biting blue sky. . . . Great splashings of vermilion and gold, and over all the aching, vivid, turquoise sky. . . . Sudden terrific splashing of gold and spatter of red. . . . These towers were colored fiercely vermilion. . . . The masterful blue of the sky. . . . A passionate red gateway. . . . Glowing group of red and gold and royal yellow. . . . Iridescent gleams of flame and peacock green. . . . Red and thick as blood clots. . . . Crushed into it a warm fawn color. . . . The bold blue sky. . . . Against the crushing color of the west. . . . Background of boiling gold. [Amy Leslie, please write.]

THESPIS once sang ballads from a cart. It is the business of the New theater to supply an automobile.

THE NOTION COUNTER.

De Long: "Of nothing to drink—table d'hote claret."

Nummie: "Of nothing to wear—a scarf pin in a bow tie."

D. B. O.: "Of nothing to ride on—the rumble seat of a motorcycle."

IT is hard to say which looks the foolisher—the person steering the motorcycle or the person on behind.

GROSS FLATTERY.

Sir: The eminent commentator, Dr. Sourvisage Dub, an uncle of mine and direct ascendant from Dr. Samuel Johnson, defines a palladrome as "A lingual inverlebrate enjoying the questionable wormlike distinction of appearing the same from either end; usually as witless as its biologic prototype. FELICIA RUEBA DUB DUB.

WINDOW sign in Peacock's: "Eyes scientifically fitted." If worn out in comet gazing have a new pair.

FAMOUS DATES IN HISTORY.

Adam and Eve.

May 26. Under the Apple Tree.

A NEW YORK college junior, who needs the exercise, is walking to San Francisco to see the big fight. He will get the exercise.

THE OUBLIETTE.

Through the Little Door:—

The person who walks backward on a busy street.

The person who absorbs liquids by suction.

The wise guy who went fishing once in his life and thinks he knows the whole game.

The economist who waits for a discarded newspaper on the train and spends the pennies thus saved in perfumed chewing gum with which he annoys his neighbors.

The gent who "wants to get in" when some one is being tried for something.

IT is also safe to assume that T. R.'s favorite fiction is not "Far from the Madding Crowd."

MR. ROCKEFELLER WILL PLEASE NOTICE.

Cutworms are very thick this year. They are causing lots of trouble among gardeners.—New Lisbon (Wis.) Times.

CONCERNING the brevity of the comet's tail it is suggested that it was docked for being late.

IN Cove City, Kan., merchants have "after-supper rules of fancy socks."

ANOTHER excellent town not to sleep in is Bell, Ill.

THE comet slowed down last evening to drop the pilot, and then headed out to sea.

LOUDER, Mr. Lorimer! S. L. T.

VOICE OF THE PEOPLE.

APPEAL OF THE UNMARRIED.

Chicago, May 23.—[Editor of The Tribune.]—I noticed an article in your paper this morning relating to the efforts of the Rev. Frank Kearney of the Presentation parish in giving his aid towards having young people of his parish meet and eventually have a crop of weddings as a result. This is the finest thing that has ever been done and each parish should follow the example. For instance, here in St. Anne's parish where I live, there is a deplorable number of so-called old maids, and not a few young ones, also, who would be the better for a comfortable home and marriage, but it seems the marriages are fewer and fewer and some of us are now on the retired list [no pensions] and we really want to get married. But what shall we do? The matter has been broached to our pastor, Father Kelley, but nothing has been done. Will you not take up our cause?

O. M.

IT IS KILL OR CURE IN CHINA.

Chicago, May 24.—[Editor of The Tribune.]—I wish to enter my protest against the talk of the clipping. That doctor only meets what you call slum in China. Do your slums know anatomy? A high class Chinese do know anatomy like an expert. A Chinese doctor knows to treat disease to compare with American. He cures epilepsy, cancer, and cougha, twobercuiosis. This is what you call bunk. This doctor knows not all. It is brag and it don't cure anything. Like your speaking Christians, to make new religion in China, all bunk and graft. They get the money and loaf. The thousands of years of China don't make for fools. Experience gives best. Theories don't count. We are the best farmers, the best cooks, the best doctors. We have to be good doctors or die. Do you kill your doctors if they fail to cure? Then, indeed, you would have slaughter. It's just as well to know more and talk less. Talk is cheap. Everybody say Chink, John, and make us fools. These pigs slander and brag to get some notice. I challenge to public debate on doctors in China.

SING-HOP LEE, Doctor.

THE SENATE AND MR. LORIMER.

Chicago, May 24.—[Editor of The Tribune.] Suppose Mr. Lorimer is guilty of having purchased his seat in the United States senate, what can that body do about it? My understanding is that the senate cannot consider crimes committed previous to a senator's election to his seat. In the Smoot case the senate decided that the crime of having violated the anti-polygamy laws was committed prior to the senator from Utah taking his seat and for that reason the senate could not consider it; that such being the case it was for the state of Utah to take up.

I recall also that Mr. Guggenheim, senator from Colorado, stated publicly in his seat in the senate that his election cost him $2,000,000, but the senate took no action in the matter, because, if true, the crime was committed prior to his election and for that reason was beyond the jurisdiction of the senate.

Several members of the senate have been expelled from that body, but I can recall no case when the crime complained of was committed before the senator's election to his seat.

If I am in error please put me right.

AMERICUS.

[By the constitution the senate is the judge of the qualifications of its own members and may expel Mr. Lorimer if it believes him not entitled to sit there.—Ed. Tribune.]

A LAW AGAINST SUBSTITUTES.

Chicago, May 24.—[Editor of The Tribune.]—Referring to your editorial, "Cures Which Poison," you fail to cover the question fairly by approving of the agricultural department's blacklisting old and well advertised remedies because of their dangerous ingredients. You should not stop at this, but ask for a state law to cover druggist "substituters" from vending these same medicines in another guise put out by themselves as "just as good." Often the substituted article is more dangerous to the public than the original. It is a matter in which the government cannot interfere, because each substituter is a law unto himself, in his own bailiwick, doing no interstate business at all. What about the advertising "quacks" or the ethical gentlemen operating under a sheepskin license to dope everybody getting caught in their net? Ought we not have a law also to the effect that every prescription filled must state in plain English the name and amount of all narcotics or ingredients contained in the same? Why not push such most desirable legislation to cover all traffic in poisonous drugs, domestic, state, or interstate?

SUBSCRIBER

HUMBUG AND FOURFLUSHER?

Chicago, May 24.—[Editor of The Tribune.]—At last "A Subscriber" has found the necessary nerve to ask, "What has Mr. Roosevelt done?" To my mind Mr. Roosevelt has done nothing for the American people but cause trouble for all classes. He has poked his nose into every conceivable subject, most of which he knew no more about than the average citizen, yet attempting to impose upon the public as an expert.

Is it reasonable to suppose that any one man could so well master everything, from the sciences to the arts, as to be better informed than people who have devoted themselves for a lifetime to one certain subject? This is Mr. Roosevelt's modest claim. And the most wonderful thing about it is that intelligent Americans at present seem to believe in him.

The time is not far distant when we will refer to Mr. Roosevelt as the cleverest humbug that the world has ever known. Meanwhile he is having all kinds of fun at the expense of all nations.

As a remarkable fourflusher Mr. Roosevelt is entitled to our admiration, but for no other reason that I am able to see.

AM I. RIGHT.

MANAGEMENT OF SOLDIERS' HOMES.

National Home, Wis., May 23.—[Editor of The Tribune.]—The article in your paper of May 16 by an ex-soldier of the civil war and one written by an ex-soldier of the Spanish war, dated the 23d, are both wrong in their personal attacks towards each other. The only question at issue is the management of the homes by the board of general managers for the national homes. The board is responsible for the management of all of the homes, as they appoint all of the officers of said homes. Therefore if there is any mismanagement of the homes the board, and they alone, are responsible for the same.

It is high time that the homes should be placed under the war department where they properly belong, and should have been ever since the homes were organized. Take us out of politics and let us have peace in our declining years, or give us our dollar a day and we can stay out altogether.

OWEN D. PRENTICE,
Late Eleventh Missouri Volunteer infantry.

WHAT MR. ROOSEVELT HAS DONE.

Chicago, May 25.—[Editor of The Tribune.]—"Subscriber" asks what Roosevelt has done.

I would venture to suggest that while by nature reticent, he has talked some since he took charge of the United States and the rest of the world, has awakened conscience and uplifted till "Subscriber" will find, if he looks about, that there is no such thing as a wrong or mean act among men. We never enjoyed such low prices for living. There was never such harmony and good will among men, including politicians. Everything is just lovely. Even the wild beasts of Africa lie right down and become harmless at the approach of the wonderful pacificator.

ANOTHER SUBSCRIBER.

HOW IT HAPPENED.

"Those old Greeks and Romans were lavish in their use of marbles for their buildings," said the tourist.

"Yes," replied the man who is doing business with an architect. "They probably couldn't afford lumber."—Washington Star.

UP TO DATE.

"I thought you declared after your marriage that wild horses could not drag you back to the stage?"

"They didn't," replied the actress. "I came in a taxi. Say, do you know the fare to Reno?"—Philadelphia Ledger.

COULD FILL THE BILL.

Girl from Country—"I don't see what kind of a place I could get. There isn't a single thing I know how to do."

Employment Agent—"Very simple. Just advertise yourself as a maid of all work."—Meggendorfer Blaetter.

IN THE RELIGIOUS WORLD.

Presbyterian Church South.

Lewisburg, W. Va., May 25.—The general assembly of the Southern Presbyterian church today voted to send down to the various presbyteries for approval an amendment to the "infant elect" clause of the confession of faith. The substitute upon which the presbyteries will vote follows:

"Of those whom God hath given to be Lord Jesus to be his seed, such as are incapable of being outwardly called by the ministry of the Word, are regenerated and saved by Christ, through the Spirit, who worketh when and where and how he pleaseth."

This was drawn to protect the doctrine of election, to avoid implying that any dying infants are lost, and to preserve the theoretical style of the confession.

The Prohibitionists won a decided victory in the assembly when that body approved the report of the Sinnot commission which investigated the complaint of the Rev. W. J. Sinnot against the North Presbytery of Alabama for sanctioning the recently proposed amendment to the state's constitution. The commission did not sustain the complaint. In addition the minister was censured.

The committee found that the Rev. Mr. Sinnot had appeared in the daily press of Alabama during a political campaign as an opponent to prohibition and that the presbytery believing that it was greatly prejudiced thereby, made an announcement favoring the prohibition amendment.

Presbyterian General Assembly.

Atlantic City, N. J., May 25.—Members of the Presbyterian general assembly today applauded the introduction of a resolution condemning the white slave traffic, introduced by Quincy Thacker of Elk Rapids, Mich. In discussing the resolution Commissioner Thacker said: "There should be an old fashioned brimstone hell for those engaged in this terrible business."

The trial of the case against the synod of New York, accused of heresy because of its licensing of Messrs. Steen, Black, and Poling, started before the judicial commission and continued today. There probably will be a report tomorrow.

World's Sunday School Convention.

Washington, D. C., May 25.—Seventy-five per cent of all the boys over 13 years in the Protestant Sunday schools of the United States are lost to the church and never make professions of faith. Such a statement, spoken by Eugene C. Foster of Detroit, in one of the workers' conferences today which followed the world's Sunday school convention, astonished Sunday school workers.

"That is the most astounding statement I have heard in this country," exclaimed an English delegate, who said he was a Sunday school worker in Haverhill, Suffolk, England. "There must be something radically wrong with the system which permits it. In England we do not lose more than 5 per cent."

"I have made that calculation after much observation, and experience," replied Mr. Foster. Practically all the delegates in the meeting agreed with him.

Presbyterian Brotherhood.

Twelve hundred delegates from the eighty-five local chapters of the Presbyterian Brotherhood of Chicago will attend the third annual convention, which begins this afternoon at the Second Presbyterian church. The afternoon session will be devoted to the election of officers. Following is the list of candidates prepared by the nominating committee:

President—Livingston P. Moore.
First vice president—Henry P. Crowell.
Second vice president—Nolan R. Best.
Treasurer—Arthur B. Hall.
Recording secretary—Leon Betts.
Corresponding secretary—Calvin H. Mills.
Members of the council—Nolan R. Best, Louis A. Bowman, Robert E. Ross, George C. Lane, Livingston P. Moore, George O. Fairweather.

Thomas R. Marshall, governor of Indiana, will be the chief speaker at the night meeting.

FAMOUS SAYINGS—NO. 8

"If the Mountain Will Not Come to Mahomet, Mahomet Must Go to the Mountain."

—Attributed to the Founder of Islam.

Helabi, the founder of Islam, was born in Mecca in the year A. D. 570. He died June 8, 632, at the age of 72. He assumed the titular name of Mahomet, which means according to some authorities, the "profited Messiah."

One of the most extravagant relations which can be found in any language is credited to Mahomet. Speaking of the sights he beheld when "transported to heaven," he says: "I saw there an angel, the most gigantic of all created things. It had 70,000 heads, each head had 70,000 faces, each face had 70,000 mouths, each mouth had 70,000 tongues, and each tongue spoke 70,000 languages. All were employed in singing God's praises."

When Mahomet first announced his divinely inspired and appointed system the Arabs demanded supernatural proofs of its commission. "Moses and Jesus," said the Arabs, "wrought miracles in testimony of their divine authority. And if thou art indeed a prophet of God, do so likewise."

"It would be tempting God to do so," replied Mahomet, "and bring down his anger as in the case of Pharaoh."

As the story is told in Brewer's "Phrase and Fable," the Arabs were not satisfied with this answer, and Mahomet consented. St. Safa, one of the numerous eminences near Mecca, to come to him. The mountain not stirring at Mahomet's bidding, the proph

IN THE RELIGIOUS WORLD.

Presbyterian Church South.

Lewisburg, W. Va., May 25.—The general assembly of the Southern Presbyterian church today voted to send down to the various presbyteries for approval an amendment to the "infant elect" clause of the confession of faith. The substitute upon which the presbyteries will vote follows:

"Of those whom God hath given to the Lord Jesus to be his seed, such as are incapable of being outwardly called by the ministry of the Word, are regenerated and saved by Christ, through the Spirit, who worketh when and where and how he pleaseth."

This was drawn to protect the doctrine of election, to avoid implying that any dying infants are lost, and to preserve the theoretical style of the confession.

The Prohibitionists won a decided victory in the assembly when that body approved the report of the Sinnot commission which investigated the complaint of the Rev. W. I. Sinnot against the North Presbytery of Alabama for sanctioning the recently proposed amendment to the state's constitution. The commission did not sustain the complaint. In addition the minister was censured.

The committee found that the Rev. Mr. Sinnot had appeared in the daily press of Alabama during a political campaign as an opponent to prohibition and that the presbytery, believing that it was greatly prejudiced thereby, made an announcement favoring the prohibition amendment.

Presbyterian General Assembly.

Atlantic City, N. J., May 25.—Members of the Presbyterian general assembly today applauded the introduction of a resolution condemning the white slave traffic. Introduced by Quincy Thacker of Elk Rapids, Mich. In discussing the resolution Commissioner Thacker said: "There should be an old fashioned brimstone hell for those engaged in this terrible business."

The trial of the case against the synod of New York, accused of heresy because of its licensing of Messrs. Steen, Black, and Fitch, started before the judicial commission, was continued today. There probably will be a report tomorrow.

World's Sunday School Convention.

Washington, D. C., May 25.—Seventy-five per cent of all the boys over 13 years in the Protestant Sunday schools of the United States are lost to the church and never make professions of faith. Such a statement, spoken by Eugene C. Foster of Detroit in one of the workers' conferences today, which followed the World's Sunday school convention, astonished Sunday school workers.

"That is the most astounding statement I have heard in this country," exclaimed an English delegate, who said he was a Sunday school worker in Haverhill, Suffolk, England. "There must be something radically wrong with the system which permits it. In England we do not lose more than 3 per cent."

"I have made that calculation after study, observation, and experience," replied Mr. Foster. Practically all the delegates in the meeting agreed with him.

Presbyterian Brotherhood.

Twelve hundred delegates from the eighty-five local chapters of the Presbyterian Brotherhood of Chicago will attend the third annual convention, which begins this afternoon at the Second Presbyterian church. The afternoon session will be devoted to the election of officers. Following is the list of candidates prepared by the nominating committee:

President—Livingston P. Moore.
First vice president—Henry P. Crowell.
Second vice president—Nolan R. Best.
Treasurer—Arthur B. Hall.
Recording secretary—Leon Betts.
Corresponding secretary—Calvin H. Mills.
Members of the council—Nolan R. Best, Louis A. Bowman, Robert E. Ross, George C. Lasegg, Livingston P. Moore, George O. Fairweather, Thomas R. Marshall, governor of Indiana, will be the chief speaker at the night meeting.

FAMOUS SAYINGS—NO. 25

"If the Mountain Will Not Come to Mahomet, Mahomet Must Go to the Mountain."

—Attributed to the Founder of Islam.

Halabi, the founder of Islam, was born at Mecca in the year A. D. 570. He died June 8, 632, at the age of 72. He assumed the titular name of Mahomet, which means, according to some authorities, the "predicted Messiah."

One of the most extravagant relations which can be found in any language is credited to Mahomet. Speaking of the sights he beheld when "transported to heaven," he says: "I saw there an angel, the most gigantic of all created things. It had 70,000 heads, each head had 70,000 faces, each face had 70,000 mouths, each mouth had 70,000 tongues, and each tongue spoke 70,000 languages. All were employed in singing God's praises."

When Mahomet first announced his divinely inspired and appointed system the Arabs demanded supernatural proofs of his commission. "Moses and Jesus," said the Arabs, "wrought miracles in testimony of their divine authority. And if thou art indeed a prophet of God, do so likewise."

"It would be tempting God to do so," replied Mahomet, "and bring down his anger, as in the case of Pharash."

As the story is told in Brewer's "Phrase and Fable," the Arabs were not satisfied with this answer, and Mahomet commanded St. Safa, one of the numerous eminences near Mecca, to come to him. The mountain not stirring at Mahomet's bidding, the prophet exclaimed "God is merciful. Had the mountain obeyed my words it would have fallen on us to our destruction.

"I will therefore go to the mountain."

ONE MAN SAVES TWENTY-SEVEN.

A historic case of daring and endurance rarely equaled in life saving annals was that of the rescue of twenty-seven souls by one man in 1867. The fishing schooner Sea Clipper was driven by the tempest against a reef near the Spotted Islands on that coast and speedily went to pieces. Capt. William Jackman, in charge of a fishing crew at these islands, had wandered in a direction he had never been before as if by inspiration and suddenly saw the whole tragedy enacted before his eyes. Hurrying his one companion back to the fishing station to summon help he plunged into the howling swirl himself and eleven times swam to the ship. Each time he brought back a human being to safety, battling splendidly against wind and tide.

Then help arrived, but no means was available of communicating with the vessel, so Jackson fastened a rope around his waist and made fifteen more trips, returning with a castaway on each occasion. It was then discovered that a woman had been overlooked and left on board, and the belief was expressed that she was dead; but he declared that he would not leave her there, living or dead. Accordingly he plunged into the surf again and soon bore the hapless creature to the shore, where, divesting himself of his flannels, he wrapped them round her, as she was almost at death's door. She expired a few hours later, but lived long enough to thank her preserver for his noble efforts in her behalf.—Wide World Magazine.

NEWS PURELY PERSONAL.

JOSEPH H. YOUNG, formerly general superintendent of the Southern Pacific railway at San Francisco, has been elected president of the Northwestern Commercial companies and of the Alaska Steamship company, placing him at the head of all the Morgan-Guggenheim interests in Alaska and on Puget sound.

JEROME D. GREENE, secretary of the Harvard college corporation, has resigned his position to become business manager of the Rockefeller Institute for Medical Research in New York City.

CONGRESSMAN BEN G. HUMPHREYS of Greenville, Miss., is critically ill in Memphis, Tenn.

CONGRESSMAN JOEL COOK of Philadelphia is critically ill of heart disease.

SIR WILLIAM VAN HORNE of Toronto has been invited by the government of Australia to advise it regarding the construction of a transcontinental railway.

ARCHBISHOP LOUIS PHILIPPE UDELARD LANGEVIN of St. Boniface, Manitoba, has been received in private audience by the pope.

DR. E. J. CLARKE of Rockford, Ill., has been appointed as pension examiner to succeed the late Dr. Rehr.

PULLMAN PLANS STUBBORN BATTLE

Steps of Fight Against Reduced Rates Is Indicated in Opening Arguments.

HEPBURN ACT OPPOSED.

Challenge Is Made by Attorney of Commission's Power to Fix Schedule.

The magnitude of the legal battle which the Pullman company expects to wage before agreeing to a reduction of its rates by the interstate commerce commission was indicated yesterday in arguments before Judges Kohlsaat, Seaman, and Baker of the United States Circuit court on the company's application for a preliminary injunction.

George H. Fernald, general attorney for the Pullman company, attacked the constitutionality of the Hepburn act itself in seeking to overthrow the jurisdiction of the commission over sleeping car rates.

"We challenge the power of the commission to fix any rates," said Mr. Fernald. "The legislative power is vested in congress. Congress cannot delegate to another body the power to perform legislative functions. The fixing of rates for the future is a legislative act and the Supreme court has repeatedly said that it cannot be delegated."

Not Favored by Court.

The view found little favor with the court evidently.

"I doubt if that is a proper question to raise at this time," said Judge Grosscup.

"I was under the impression that the supreme court had settled that, at least provisionally," commented Judge Seaman.

The main contention of the Pullman attorneys was that the company is not a common carrier; consequently that its charges can not be regulated under the authority of the commission to prescribe reasonable transportation rates, and that the reductions ordered by the commission between Chicago and St. Paul and St. Paul and Seattle, Superior, Fargo, and Grand Forks will reduce the revenue of the company below a reasonable compensation.

The company was reinforced in its contention by the Chicago, Milwaukee and St. Paul, Great Northern, and Santa Fé railroads, which filed petitions to be allowed to intervene as co-complainants against the commission.

The hearing was not concluded during the day and W. S. Kenyon, assistant attorney general, and F. J. Farrell, attorney for the interstate commerce commission, will be heard today in defense of the commission's order.

Attack Made on Complainant.

F. B. Daniels, general solicitor of the Pullman company, attacked the commission's order on the contention that George S. Loftin of Minneapolis, the original complainant, had never proved his averment that he was an interested party, as a traveler.

"He was only the dummy used to set in motion the commission's power of investigation," Daniels declared.

The solicitor also said that in the four years since the passage of the Hepburn law there had been no other complaint of the reasonableness of the rates and produced an affidavit of President Robert T. Lincoln that the rates reduced by the commission would, on account of the competition of the railroads, cause a reduction in all the rates west of the Missouri river.

In attacking the jurisdiction of the commission he said that it was not within the power of the law "to make a thing that which it is not nor to make a company a common carrier which does not carry"; that the Pullman company receives no part of the transportation charge paid to the railroad, and that the Hepburn law, although declaring the Pullman company a common carrier, does not mention sleeping car charges.

Says Reduction Is Hardship.

Mr. Fernald read an affidavit of William Hough, assistant auditor, that the proposed reduction in the rates between St. Paul and Fargo would reduce the company's compensation on that traffic to 1¾ per cent on the capital invested.

"If the commission has any power to fix rates it must fix reasonable rates," said Mr. Fernald. "We contend that these rates are not reasonable."

Burton Hanson, general solicitor of the St. Paul road, in his petition for leave to intervene asserted that the St. Paul road is now operating sleeping cars between Chicago, St. Paul, Butte, Mont., and other points and by Aug. 1 expects to operate sleeping cars to Tacoma and Seattle over its new line.

If the Pullman company were compelled to reduce its rates, he declared, the St. Paul road would have to make a corresponding reduction and readjustment throughout its territory.

No decision was rendered on the intervening petitions. The commission has extended the effective date of its order reducing the rates from June 1 to July 1 in order that the questions in controversy may be adjudicated.

SEE LIGHT IN CAR TANGLE

All Railways and Consolidated Interests at One Meeting.

END DISPUTE IN A MONTH?

Court Orders Receivers to Pay Interest and Push Work.

Prospects for the settlement of Chicago Railways and Consolidated Traction differences and a speedy termination of the receivership of the former brightened yesterday in consequence of a meeting of the contending interests, held in the afternoon at the Harris Trust and Savings bank. In financial circles it was reported the receivership could be ended in thirty days.

It was the first time since Judge Ball gave his decision that all interests had gathered at one session. Those attending represented the majority bondholders of the Consolidated Traction company, known as the reorganization committee, the minority bondholders headed by Henry G. Foreman, the Chicago Railways company trustees, and the various receivers.

Will Meet in East Next.

The meeting was called to effect a compromise if possible, and it was satisfactory to this extent, that the negotiations are still on and will be taken up again by the same interests at a joint meeting to be held in New York next week. With the receivership of the Chicago Railways company as a leverage on one side and the judgment in Judge Ball's court to assist the other it is believed some sort of an agreement can be forced through.

"We met together—all interests—to try to settle our differences," said Charles G. Dawes in the evening. "We got on nicely, and while I cannot state what terms of settlement were discussed, I will say that the negotiations which were started here will be continued in New York next week."

Court Orders Interest Paid.

Meanwhile Judge Grosscup issued administrative orders to the Chicago Railways receivers, instructing them to pay the interest on all the rehabilitation bonds and on series A, B, C, and D bonds, and also on all outstanding notes secured by these bonds. Another administrative order instructed the receivers to fulfill all contracts with construction companies and with the city and to continue with the rehabilitation plans as if nothing had happened.

First mortgage and series B bonds sold several points off on the stock exchange.

WEDGE FOR BETTER STREETS BEGUN BY COMMERCE BODY.

Meeting of Association Means First Step in Plan Whereby Civic Bodies Will Get Power from Council.

The first steps toward a commission of Chicago's civic bodies to supervise the city's street cleaning and sanitation were taken yesterday by the Association of Commerce.

The opening move for the organization of the body which is said to be the entering wedge for a complete commission government for Chicago, is to be a conference of improvement associations and civic clubs to choose the members of the desired street cleaning and beautifying commission.

It is the intention of the advocates of the commission that, after its selection by the massmeeting of city clubs, it shal be recognized by the city council and given power to act.

The recommendations of the committee at large of the Association of Commerce calling for the civic conference were brought in by Chairman E. T. Ferguson. They were unanimously adopted and the conference will be arranged for immediately.

Within a few weeks the entire subject of street repairs will be in the jurisdiction of the bureau of streets if the recommendation made by a subcommittee of the committee on judiciary during the day is approved by the city council.

Up to the present time the board of local improvements has had the supervision of streets paved under its direction for the "reserve" or contractor's period of five years following the completion of the work. At the end of that period the streets are turned over to the department of public works and placed under the supervision of one of its branches, the bureau of streets.

ENFORCE NEW AUTO RULES.

Police Keep Michigan Avenue and Jackson Boulevard Clear of "Standing" Machines.

Though strenuous objection to the new orders was made by automobilists, the police had little difficulty yesterday in enforcing the regulations of the south park commissioners concerning the occupancy of Michigan avenue north of Twenty-sixth street and Jackson boulevard in the loop district by automobiles.

Machines may stop in front of a building only in case the owner has business therein. Repair work is not permitted and machines will not be allowed to stand in the middle of the street for more than thirty minutes unless occupied.

BEEF MEN BUILD A TRUST SHIELD

U. S. Counsel Claims Indorsement of Contention Would Fortify Combines.

IMMUNITY PLEA MADE.

Government Claims Statute of Limitation Does Not Apply in Fight.

If arguments of counsel for the National Packing company and its subsidiaries on demurrers to the indictment against the alleged "beef trust" hold good all trust monopolies formed more than three years ago are immune from prosecution under the Sherman anti-trust law. This position was taken by the government yesterday in arguing against the demurrers set up against the National Packing company indictment.

Say the packing company lawyers:

The indictment cannot hold against the packing concerns because the crime charged against them occurred, if it occurred at all, more than three years prior to the return of the indictment, and therefore the statute of limitation had run.

Say counsel for the government:

The statute of limitation does not apply in the case at all, because the crime committed and charged in the indictment is a continuing offense to which the statute of limitation could not apply; furthermore, if the statute of limitation is applicable every trust formed more than three years ago would be immune from prosecution and free to carry on its monopoly and restraint of trade unhampered.

George T. Buckingham of counsel for the packers among other things argued that the indictment does not set forth sufficient facts necessary to describe any crime committed, and that the indictment fails to show that the combination was engaged in interstate commerce.

Special Assistant District Attorney James H. Wilkerson declared it unnecessary for the government to plead its evidence in the indictment to particularize the allegations. He contended against the arguments of the defense that the distribution of the National Packing company to its branch concerns in different states was interstate commerce sufficient to bring the monopoly under the anti-trust law.

Judge Landis is expected to give a decision on the demurrer within two or three weeks.

BUTTER BROKERS WILL LOSE IN FIGHT AGAINST PACKERS.

Merchants Predict Defeat of Plan to Boost Prices Because of Fear of Oleo Tax Dodging Effort.

Chicago butter merchants yesterday predicted that brokers would lose their fight against meat packers and that they would be unsuccessful in their attempts to boost prices.

Fear that an increase in the price of butter will be used by oleomargarine manufacturers to help bring about the abolition of the 10 cents a pound tax on colored oleomargarine, will rob the brokers of the support of the creamery men, say the merchants here. Without this support, it is said, the brokers will be overwhelmed when they make an attempt to bid up prices.

"The present quotation of butter, 28 cents a pound, is the highest ever recorded in June," said a prominent merchant. "Even this price is unwarranted, and the trade here is confident that any increase will assure the abolishment of the present tax on colored oleomargarine.

"Creamery men who control the Elgin market are strongly against the removal of this tax, and they are not going to jeopardize their interests by siding in with the brokers to the extent of having prices go to a level where interested parties will have no difficulty in having this tax removed."

$150.00 in Gold!

FOR

5 WORDS

For full explanation of this $150 prize offer see issue of May 27 (Friday Evening) of the

Chicago American

At the

VOSE

Store

Annual Sale

Pianos Returned from Rental

In this collection are many pianos from the factories of the best known makers. None of these instruments has been used over one year—many not over four months. All have been thoroughly overhauled, finished and tuned, and are as good as new. ***These pianos sell new from $275 to $425. We offer them at a price so low that we prefer to quote you in person.***

Some very fine Second-Hand Uprights, standard makes, taken in exchange, will be closed out in this sale at prices never before duplicated in this market.

Call at the Vose Store—it will only take a few moments to convince you of this great saving opportunity. These pianos are of distinct high quality, backed by the powerful Vose guarantee.

See Them

VOSE & SONS PIANO CO.
246 Wabash Ave.

A Remarkable New Novel by the Author of THE INNER SHRINE

The WILD OLIVE

Ready at Last in Book Form

THE WILD OLIVE has the same remarkable qualities which made the author's previous novel, *The Inner Shrine*, the most widely read and talked-of book of its year. As a serial in *Harper's Magazine*, THE WILD OLIVE has called forth an unusual number of letters written in terms of almost extravagant praise and delighted interest. The book, which is now ready, contains many diverting incidents of the story not permitted within the exigencies of serial space. The title is quoted from St. Paul—"And thou, being a wild olive tree"—an allusion to the heroine's origin, which places her, a growth of nature, apart from the cultivated trees of the orchard—society. THE WILD OLIVE is a story in a new setting, a story that seizes the reader from the first chapter—a story of great vigor and charm. The scene opens in the Adirondack wilderness with a fugitive from justice, young and a gentleman, running through the woods at night. Looking through a cottage window, he recognizes the judge who condemned him—innocent. A girl's form outside beckons him to follow. The story rushes on, carrying the youth into rehabilitated manhood and the girl to the height of emotional sacrifice and triumph.

Splendidly Illustrated by Lucius Hitchcock

Post 8vo, Cloth, $1.50

HARPER & BROTHERS, PUBLISHERS

Hypnotism
and Treatment by Suggestion
By J. Milne Bramwell, M.B., C.M. Prepared especially for practising physicians who would utilize "treatment by suggestion." Contents: Historical-surgical Cases—Medical Cases—Telepathy—Clairvoyance—Rapport—Theory of Hypnotism—Methods—Suggestibility and the Causes which Influence It. Suggestion in Ordinary Medical and in Quackery—Summary—Conclusion. 12mo, Cloth, 216 pages. $1.75, net; post-paid, $1.85.

Nervous States:
Their Nature and Causes
By Paul Dubois, M.D., author of "Psychic Treatment of Nervous Disorders," etc. Dr. Dubois points out that neurasthenia, contrary to general impression, is not a new disease created entirely by the conditions of modern life. Most people are subject to it in varying degrees, and the most healthy may become temporarily neurasthenic. 12mo, Cloth. 75 cents, net; post-paid, 80 cents.

Makers of Sorrow and Makers of Joy
By Dora Melegari, translated by Marian Lindsay. A book for those who earnestly desire to do right, and who are willing for this purpose to make a subjective study of their own emotions and motives; with practical suggestions for self-improvement. 12mo, Cloth, 250 pages. $1.35, net; post-paid, $1.35.

NEW AND HELPFUL BOOKS

The Good of Life
and Other Little Essays
By Prof. William Cleaver Wilkinson, Prof. of Poetry and Criticism, University of Chicago. Fifty-four essays covering a wide variety of subjects and treatments. Dip into this book anywhere and you will find it interesting and cheering. A good companion-book for any occasion. 12mo, cloth. 339 pages. $1.35, net; post-paid, $1.38.

Dominion and Power
or the Science of Life and Living
By Charles Brodie Patterson, author of "The Will to Be Well," etc. A new edition (7th) of a popular book. Completely revised and six new chapters on Mental and Physical Health, Psychic Development, Right Use of Breath, Self-Control, etc. added. Octavo, 307 pages. $1.50, net; post-paid, $1.62.

AT ALL BOOKSTORES, or, THE PUBLISHERS

Funk & Wagnalls Company, 44-60 E. 23d St., New York

AMUSEMENTS.

Sans Souci Park
Cottage Grove Avenue and 60th Street
CREATORE AND HIS BAND
PLAY TANNHAUSER—TONIGHT
RIDE ON THE SPIRAL THRILLER
SEE THE FAIRYLAND GARDEN.

Ziegfeld's Magnificent Revival of
ARISTOCRACY
With J. H. GILMOUR and a GREAT CAST at the
ZIEGFELD THEATER
MAT. SAT.—"POP." MAT. DECORATION DAY

DAVID HARUM
Bargain Mats. Tues., Thurs., Sat., 25c.
CROWN
Ashland and Division Sts. Haymarket 353-354-355
Next—Great John Ganzo

AMUSEMENTS.

DEDICATION NEW HALL
OF THE
ASSEMBLY OF GOD
WM. D. GENTRY, PASTOR.
Sunday, 2:30 p. m., at 2923 Lane place, between Center street and Garfield avenue, near Lincoln Park. Primitive gospel preached. Invitation to all. Nonsectarian.

FOREST PARK
Concert Daily by the BANDA ROMA.
Vaudeville Afternoons and Evenings.
Moderate priced Grill Cafe.
Ladies and Children Admitted Free Week-Day Afternoons.
Met. L. Chicago-av., Madison or 12th st. cars to gate

GARRICK
SOUVENIR MATINEE SATURDAY
Mary Mannering
IN "A MAN'S WORLD"
Ev'gs at 8:15. Mats. Wed. and Sat.

THE NEW NOVEL

"NATHAN BURKE"

By MARY S. WATTS. *Cloth, $1.50.*

Don't be discouraged by the length of "Nathan Burke." You will read and re-read many times every one of its 628 pages. What is more, your children and grandchildren will also read them, and this can be said truly of few current popular novels.

It is unfortunate that you should have been misled into buying many worthless novels by unscrupulous advertisements and still more unscrupulous so-called reviews. **"Nathan Burke"** is different. You will be glad that this advertisement induced you to buy it,

and

"Nathan Burke" is published by The Macmillan Company, and our recommendation to you to buy it and read it means something even in these days when so many poor novels are widely advertised and exploited.

"NATHAN BURKE."

"The longer we abide with her friendly group the more interesting they become and the more sorry are we to find the volume in our hand growing thicker on its left. However, one may always read again, and the reading again and yet again brings out subtle revelations, delicate nuances, at first unperceived. Especially does one appreciate more and more the quality of the humor, existing as a pervasive flavor, not a succession of flashes."
—*The New York Times.*

"'Nathan Burke' has a universal appeal."
—*New York American.*

"Extraordinarily worth while."
—*Chicago Record-Herald.*

WHAT THE BEST CRITICS SAY:

Only once in a decade, says the *Boston Transcript*, is a new novel added to the list of those "destined to endure." "In the enthusiasm aroused by the first reading of 'Nathan Burke,' one is inclined to extravagance of praise. For here is a novel so sound, so filled with much that has inspired the great novels, that it is hard to maintain moderate standards of comparison."

The Outlook finds that it responds well to the only test for this kind of writing, that "the interest continues throughout, increasing rather than abating as the story slowly unfolds."

"NATHAN BURKE"

is "the best book that has appeared for years."
"The most fascinating new book of the Spring."

Published by THE MACMILLAN COMPANY 64-66 5th Ave., New York

Packed at the Creamery

The freshness and fragrance of fresh-churned, pasteurized cream—made into Meadow Gold Butter—packed and sealed in butter-colored packages, dust-tight, odor-proof. Never sold in bulk.

Your grocer gets Meadow Gold Butter fresh every day in regular size packages and special 25 cent packages.

BEATRICE CREAMERY CO. Phone Calumet 4323

AMUSEMENTS.

Northwestern University Gymnasium
EVANSTON, ILL.
NORTH SHORE MUSIC FESTIVAL
Festival Chorus of 600 Singers—Children's Chorus of 1,300 Voices
The Entire Theodore Thomas Orchestra—90 Men
PETER CHRISTIAN LUTKIN, Musical Director.
FREDERICK STOCK, Orchestral Conductor.
First Concert—Wed. night, June 1, Saint-Saens' "Samson and Delilah." Soloists: Schumann-Heink, Williams, Bispham, Duggan, Green, Borroff. Conductor, Mr. Lutkin. Second Concert—Thurs. night, June 2, miscellaneous program, with second part works of Wagner only. Soloists: Hannah, Bispham, Williams. Conductors, Mr. Stock and Mr. Oldberg. Third Concert—Sat. aft., June 4, miscellaneous program with children's chorus of 1,300 voices. Soloist: Schumann-Heink. Conductors, Mr. Stock and Mr. Lutkin. Fourth Concert—Sat. night, June 4, Verdi's "Requiem." Soloists: Hannah, Gannon, Williams, Hinckley. Conductor, Mr. Lutkin. Course Tickets, Four Concerts, $8 $5 $3. Single Tickets, $2.50, $1.50, $1. Now on sale at the Festival Box Office in Lyon & Healy's, Chicago, and at Colwell's Drug Store, Evanston. Phone Evanston 45.
CARL D. KINSEY, Business Manager.

CHICAGO OPERA HOUSE | Ladies' Mat. SATURDAY
HENRY W. SAVAGE'S MAGNIFICENT MUSICAL PRODUCTION,
The Gay Hussars
Note—A copy of the Song Hit, "KITTY, PLEASE GIVE ME A KISS" Given to Each Lady Attending Next Saturday's Matinee, May 28.
DECORATION DAY MATINEE.

McVICKER'S | LAST MAT. SATURDAY
"Well Sung, Well Acted, Well Staged"—Journal
ABORN GRAND OPERA CO.
"FAUST" in English
Regular McVicker Prices, 25-50-75-$1
Next Sunday—VERDI'S MAGNIFICENT "AIDA"
EXTRA MAT. MON., MAY 30

WHITNEY | BARGAIN MAT. TODAY Best Seats 50c and 75c
WILLIAM NORRIS | HUNDREDS TURNED AWAY. SATURDAY MAT. COME TODAY.
My Cinderella Girl
THIRD MONTH OF THE MUSICAL HIT.

NEXT MAT. SAT. PRINCESS
MABEL HITE
IN A CERTAIN PARTY
Special DECORATION DAY Mat. No Advance in Prices

STUDEBAKER | LAST MAT. SATURDAY
RICHARD CARLE in THE ECHO
LAST WEEK
Flashing Color Thrilling Music Glorious Fun. 50 Girls

AMUSEMENTS

LYRIC THEATER | Main Entrance Jackson Blvd.
THE NEW THEATER COMPANY
TONIGHT—TWELFTH NIGHT
Friday—SISTER BEATRICE and DON.
Saturday Mat. THE SCHOOL FOR SCANDAL.
Saturday Night—STRIFE.
Second Week—SPECIAL DECORATION DAY MAT.—SISTER BEATRICE and DON.
Monday Eve.—THE WINTER'S TALE
Tuesday Eve.—
Wed. Mat.—THE NIGGER.
Wed. Night—THE SCHOOL FOR SCANDAL.
Thursday Mat.—Special Assembly University of Chicago Settlement—TWELFTH NIGHT.
Thursday Night—THE WINTER'S TALE.
Friday Night—THE SCHOOL FOR SCANDAL.
Saturday Mat.—SISTER BEATRICE and DON.
Saturday Night—THE NIGGER

ILLINOIS
Last 5 Times. Last Mat. Sat.
The THIRD DEGREE
LAST PERFORMANCE SUNDAY NIGHT
MONDAY NIGHT—Seats Now
Ethel Barrymore
In Sir Arthur W. Pinero's Masterpiece
"MID-CHANNEL"

COLONIAL THEATRE | BEAUTIFUL | PRICES 50c to $1.50
Special Matinee DECORATION DAY.
THE REAL SUMMER SUCCESS
ABARNELL
The Famous "Merry Widow" Star
—WITH—
RALPH C. HERZ
And All-Star Cast in the Happy French Vaudeville
MADAME SHERRY

GRAND Opera House
LULU'S HUSBANDS
WITH
Mabel Barrison and Harry Conor
NEXT MAT. SAT. EXTRA MAT. MON.

OLYMPIC | PHONE 2412 RANDOLPH | Mat. Sat.
THE Fortune Hunter
With THOS. W. ROSS.
SEATS 25c to $1.50.
SPECIAL DECORATION DAY MAT.

BASEBALL TODAY AT 3:30 WEST SIDE
"Cubs" vs. Philadelphia
THIS IS SHRINERS' DAY

AMUSEMENTS

RIVERVIEW EXPO
Western, Belmont and Clybourn
THE ONE SUBLIME SPECTACLE
CREATION | Now 25c
Moebius' Riverview Expo Band
Afternoons and Evenings

CORT | DEARBORN NEAR RANDOLPH | PHONE RAND. 1049
NOW PLAYING "A Happy Hit!"
SIDNEY DREW IN THE MERRY FARCE BILLY
Direct from Daly's Theatre, N. Y.
MATINEE SATURDAY & DECORATION DAY

MAJESTIC
Ideal Vaudeville Theatre of the World
Mrs. Patrick CAMPBELL
In a New Play "THE AMBASSADOR'S WIFE"
FIRST TIME ON ANY STAGE
AUGUSTA GLOSE, AURIA & HART, FOUR HOLLOWAYS, ED LAVINE, DOOLEY & SALES, ANNA WOODWARD, LAVINE-CIMARON CO, FRANK TWINS, CHITO, PERCE & MASON
Prices Always Same—15-25-50-75c. Tel. 6480 Cent.

"IT IS OUR PLEASURE TO SUGGEST ATTENDANCE AT POWERS' WHILE 'IS MATRIMONY A FAILURE' is its Amusing Tenant."
—Chicago Tribune, Percy Hammond, Drs. Editor.
Eve's, Inc. Sun. and Sat. Mat., 50c to $1.00
MATINEE DECORATION DAY 50c to $1.00

MAT. TODAY 25c, 50c
Evs. 50c, 75c, $1.
AMERICAN MUSIC HALL
Har. 3717-8819
New Zealand Sensation
42 MAORIS
42 CLIFF GORDON
Taylor Granville's "THE HOLD-UP"
Billy Clifford—Fred Walton—12 Big

Copper the Hue and Cry and You'll Win as Often as You'll Lose

CUBS JUMP OVER PIRATES IN RACE

Cole an Enigma, Allowing Only Three Hits and Beating Phillies, 6 to 1.

KNOCK SPARKS OFF SLAB.

Victory Over Quakers Puts West Siders in Lead for the First Time This Season.

Standing of the Clubs.

	W.	L.	Pct.		W.	L.	Pct.
CHICAGO	15	11	.621	St. Louis	16	17	.485
Pittsburg	16	11	.593	Philadelphia	13	15	.464
New York	16	14	.533	Boston	12	19	.387
Cincinnati	16	15	.552	Brooklyn	15	21	.304

Yesterday's Results.

Chicago, 6; Philadelphia, 1.
New York, 4; Pittsburg, 3.
Boston, 4; Cincinnati, 3.
Brooklyn, 7; St. Louis, 5.

Games Today.

Philadelphia at Chicago. Boston at Pittsburg.
St. Louis at Cincinnati.

BY R. W. LARDNER.

King Cole, Frank Schulte, Frank Sparks, members of the New York ball club, and several other people boosted the Cubs into first place in the National league pennant race yesterday for the first time this year. This morning Chicago is a full game ahead of Pittsburg, with a nice prospect of increasing the lead this afternoon, and a chance of holding it all season.

The Cubs won their seventh straight victory over on the west side and it didn't look like a hard accomplishment at all. The day was cloudy and dark, hence it was a lunch for the extremely fast young Mr. Cole to make monkeys of Red Doolin and his hired help.

Frank Sparks, whose fast ball resembles Cole's slow one, couldn't fool the Cubs at all. Red Doolin saw Frank Schulte lift a clean home run over the right field screen in the third, driving Sheckard in ahead of him, without batting an eye. The Cubs already had scored twice and it was evidently not Sparks' day, but Red didn't withdraw him until fear that his infield would be crippled by collisions with line hits forced him to radical action.

Cole Stingy with Hits.

The score at the end was 6 to 1. If Cole had possessed control, the Phillies wouldn't have come close to a run. For over six innings it appeared that they weren't even going to get a base hit and the crowd was pulling for the Bay City boy to grab the honor which accompanies the pitching of a no hit game. But King was out of luck. With two out in the seventh, Eddie Grant, a fleet runner, bounded one so high that even the king was unable to reach it. Tinker tried his best to get it over in time, but Grant was too fast for him.

If that had been the only hit, King would have felt worse about it, for it surely was a scratch if there ever was one. But Bransfield and Welsh bunched a pair of real base knocks in the ninth and made the total three, besides helping their team escape the disgrace of a shutout. Jimmy Sheckard almost made a miraculous catch of Walsh's wallop, but it was none the less a base hit for that, because few left fielders would have come near it.

Cole was in trouble several times because he gave seven bases on balls and hit one batsman. It wasn't real trouble at that, because he refused to bunch the passes and the Phillies never threatened to bunch hits with the ones he gave. One of his ablest assistants on defense was Jimmy Archer, who was pegging like a new revolver. Jim had only three chances to catch people stealing and he caught only three. All of them had good leads and all of them were thrown out so far that there wasn't a kick coming. Joe Tinker, Harry Steinfeldt, and Art Hofman also helped the cause with nice stops, catches and throws.

"Zim" Laces Ball Hard.

Heine Zimmerman was up five times and hit the ball hard enough to have five to his credit, but he used poor judgment and got only two of them safe. Johnny Bates made three catches off Heine that he must have felt through his glove.

Before it was over Doolin had used up three pitchers. Maroney and Shettler followed Sparks, and while neither of them was close to Cole in effectiveness, each had a lot on the veteran Sparks. Frank didn't look so awful for two rounds. The Phillies' errors made it easy for the Cubs to score twice in the second.

But there were no errors connected with the two tallies accumulated in the third. Two were out in that period when Sheckard slapped a single to right. Schulte let just one get past him and took a full swing at the next. As soon as the ball was hit anybody with two eyes could tell that it was going out of the lot. Walsh, John Titus' understudy, ran back half-heartedly after it, but he had no serious intention of doing anything. The drive cleared the screen by several feet and made enough noise banging into the seats to be heard at the river. Sheckard walked part of the way home, but Schulte gracefully loped the entire 120 yards.

Those assembled in the stands knew then and there that it was the Cubs' game and attention was directed toward the score board. When the Giants tied up the score with their three runs there was much joy and much more when they took their lead of one. The innings in far off Pirate town dragged terribly, but the happiness over the final, when it was posted, covered a multitude of drags.

Archer's Throws Are Accurate.

Cole was as wild in the opening round as in any other. Bates had perished when Knabe walked. He was thrown out a mile when he tried to steal. Grant was passed and got the same dose at second base.

Magee, to whom Cole seemed unable to pitch, received the first of his three bases on balls in the second. Bransfield sacrificed. Walsh bounded one to Cole and Sherwood Nottingham seemed to allow up on his way to third. King threw over there and Steiny chased Magee back toward second until he ran him down. While this was taking place Walsh wandered off first and Steinfeldt's throw to Chance completed a double play.

The Cubs then grabbed a lead of two, which was plenty, as it turned out. Chance flied to Magee and Steinfeldt singled to center. Hofman gave him a hit and run, and when Knabe ran over to cover second Artie pushed a grounder through his position. Harry hoofed it for third and Walsh threw all the way to the visitors' bench, Steiny scoring and Artie reaching third before the ball was recovered. Tinker hit to Grant, who made a nice stop, but his throw home was high and Hofman slid safely under it. Tinker then was caught off first and Sparks tossed out Archer.

Cole struck out the whole Philadelphia side in the third, Doolan, Doolin, and Sparks being his victims. What happened in Chicago's part already has been related.

Sparks Quits in Fourth.

The fourth saw Sparks' finish. One out, Hofman rolled a single between Grant and Doolan and stole second. On a hit and run play Tinker hit safely to left and it was a cinch for Artie to score. Archer singled through Grant, and Zimmerman did likewise after Cole had popped out. Maroney, left hander, was called in to pitch to Sheckard. Jim hit the ball hard enough, but the new Philadelphia pitcher steered it over to Knabe and Sheck was tossed out.

Schulte walked in the fifth and Chance was safe when Bransfield dropped Doolin's throw of his intended sacrifice. Steiny really sacrificed, but Hofman and Tinker popped to Grant. With one Cub on the bench in the sixth inning, Cole slapped a hard liner to center. Bates made a bad misjudgment and the ball shot over his head to the fence, King getting three bases. Zimmerman hit another of his unfortunate liners to Bates and Sheckard flied to Doolan.

The Cubs were handed a tally in No. 7 just as fast as the Phillies could give it to them. Chance walked and stole. Doolin's low throw went to center field and Bates returned it to the stand, the P. L. romping home.

Shettler worked the last round for the visitors and was lucky not to be scored on. Tinker singled and Archer sacrificed. Joe stole third. Doolin almost falling down in his effort to catch the near wild pitch that Shettler served up. Cole hit to Doolan and Tinker was thrown out at the plate. Zimmerman singled and Shettler took care of Sheckard.

Not a Look-In for Visitors.

Between the third and the seventh King didn't give the visitors a look-in. Hofman made a neat catch of Bates' long drive at the start of the seventh. Knabe fouled out, and then Grant made Philadelphia's first hit. Magee's grounder was stopped by Zimmerman, but his toss to second was poor and Grant was safe. A pass to Bransfield filled the bases, but Walsh fouled to Steinfeldt.

Doolan was hit by a pitched ball and Doolin passed in the eighth. Pat Moran batted for Maroney, but one Irishman was just as helpless as another, and a foul to Steiny finished Pat. Bates flied to Sheckard and Knabe imitated Moran.

One gone in the ninth, Magee got his third base on balls and went to second on Bransfield's single down the left foul line. Walsh's hard drive to left scored Magee, but Doolan flied to Sheckard and Doolin ended it by striking out. Score:

CHICAGO.

	AB	R	BH	TB	BB	SH	SB	PO	A	E
Zim'erman, 2b	6	0	2	2	0	0	0	2	0	1
Sheckard, lf	5	1	1	1	0	0	0	2	0	0
Schulte, rf	3	1	1	2	1	0	0	1	0	0
Chance, 1b	3	1	1	0	1	1	1	6	1	0
Steinfeldt, 3b	3	1	1	1	1	0	1	1	3	0
Hofman, cf	4	2	2	2	0	0	1	3	0	0
Tinker, ss	4	0	1	1	0	0	1	3	4	0
Archer, c	3	0	1	1	0	0	0	4	0	0
Cole, p	4	0	1	3	0	0	0	0	2	0
Totals	33	6	11	13	3	1	3	27	10	1

PHILADELPHIA.

	AB	R	BH	TB	BB	SH	SB	PO	A	E
Bates, cf	4	0	0	0	0	0	0	2	0	1
Knabe, 2b	3	0	0	0	1	0	0	2	3	0
Grant, 3b	3	0	1	1	1	0	0	2	2	1
Magee, lf	1	0	0	0	3	0	0	2	0	0
Bransfield, 1b	2	0	1	1	1	1	0	11	1	0
Walsh, rf	4	0	1	1	0	0	0	2	0	1
Doolan, ss	3	0	0	0	0	0	0	1	2	0
Doolin, p	2	0	0	0	0	0	0	1	2	1
Sparks, p	1	0	0	0	0	0	0	0	2	0
Maroney, p	1	0	0	0	0	0	0	0	2	0
*Moran	1	0	0	0	0	0	0	0	0	0
Shettler, p	0	0	0	0	0	0	0	0	1	0
Totals	26	1	3	3	7	1	0	24	14	3

*Moran batted for Maroney in eighth.

Philadelphia	0	0	0	0	0	0	0	0	1	—1
Chicago	0	2	2	1	0	1	0	1	0	—6

Three base hit—Cole. Home run—Schulte. Struck out—By Cole, 6 (Doolan, Doolin 2, Sparks, Knabe, Walsh). Bases on balls—Off Cole, 7; off Maroney, 2. Double play—Cole-Steinfeldt-Chance. Hits—Off Sparks, 6 in 3 2-3 innings; off Maroney, 1 in 3 1-3 innings. Hit by pitcher—Doolan. Time—1:40. Umpires—Rigler and Emslie.

Brooklyn, 7; St. Louis, 5.

St. Louis, Mo., May 25.—Brooklyn won the final game of the series, 7 to 5. Rucker pitched good ball, while Sallee and Backman were both hit hard. Score:

St. Louis.	R	H	P	A	E	Brooklyn.	R	H	P	A	E
Huggins, 2b	1	1	5	3	0	Burch, rf	0	0	2	0	0
Zacker, lf	0	1	2	0	1	Daubert, 1b	1	3	8	2	0
Oakes, cf	0	0	1	0	0	Wheat, lf	1	2	2	0	0
Konet'y, 1b	0	1	11	0	0	Hummell, 2b	1	1	4	4	0
Evans, rf	1	1	0	0	0	Lennox, 3b	1	1	1	1	0
Phelps, c	1	3	6	2	0	Davidson, cf	1	1	1	0	0
Hauser, ss	1	1	1	2	1	McMillan, ss	1	3	3	3	1
Hulswitt, ss	1	2	1	1	0	Bergen, c	0	1	4	1	0
Betcher, 3b	0	0	2	2	0	Rucker, p	1	1	0	1	0
Sallee, p	0	1	0	4	0						
Backman, p	0	0	0	0	0						
Totals	5	11	27	14	2	Totals	7	18	27	12	1

St. Louis	0	0	1	0	0	0	1	1	2	—5
Brooklyn	0	0	1	0	0	1	0	1	1	—7

Two base hits—Daubert, Hulswitt. Three base hit—Wheat. Home runs—Daubert, Hummell. Sacrifice hit—Sallee. Stolen bases—Lennox, Davidson, McMillan (2), Evans. Wild pitch—Rucker. Bases on balls—Off Sallee, 1; off Rucker, 7. Struck out—By Sallee, 3; by Backman, 1; by Rucker, 5. Hits—Off Sallee, 10 in 8 innings. Time—1:54. Umpires—Johnstone and Moran.

Boston, 4; Cincinnati, 3.

Cincinnati, O., May 25.—Three bases on balls allowed by Fromme became runs for Boston today and this, combined with a double and a single in the first inning, gave Boston the game, 4 to 3. Cincinnati threw away many chances by being caught on the bases. Score:

Boston.	R	H	P	A	E	Cincinnati.	R	H	P	A	E
Collins, lf	0	2	2	0	0	Bescher, lf	0	0	1	0	0
Herzog, 2b	0	2	2	4	0	Egan, rf	0	1	3	2	0
Sharpe, 1b	1	1	8	0	0	Hob'sel, 1b	0	0	8	1	0
Miller, rf	1	1	1	0	0	Mitchell, rf	0	1	1	0	0
Beck, cf	0	1	2	1	0	Egan, 2b	1	1	3	2	1
Sweeney, ss	1	1	1	2	1	Lobert, 3b	0	0	1	1	0
Graham, c	1	0	5	5	0	McLean, c	1	2	8	2	0
Getz, 3b	0	0	3	3	0	Downey, ss	1	1	1	4	2
Parsons, p	0	0	0	0	0	Fromme, p	0	1	1	2	0
Brown, p	0	1	0	0	0	Rowan, p	0	0	0	0	0
*Shean	0	1	0	0	0						
Totals	4	10	27	12	1	Totals	3	8	27	14	2

*Batted for Parsons in the 6th.

Boston	2	0	0	0	2	0	0	0	0	—4
Cincinnati	1	0	0	0	2	0	0	0	0	—3

Two base hits—Miller, Brown, McLean. Hits—Off Parsons, 6 in 5 innings; off Fromme, 8 in 5 2-3 innings. Sacrifice hits—Getz (2), Bescher. Stolen base—Mitchell. Bases on balls—Off Parsons, 1; off Brown, 1; off Fromme, 5; off Rowan, 1. Hit by pitcher—Parsons (Mitchell). Struck out—By Parsons, 2; by Brown, 3; by Fromme, 1; by Rowan, 1. Time—1:50. Umpires—Klem and Kane.

CHOCOLATE, BONBONS, CHEWING GUM, AND CANDY.

NOTES OF THE CUBS.

Johnny Evers said yesterday he didn't think he would get back into the game until the eastern trip started.

The game postponed from last Saturday will be played this afternoon, weather willing. Overall is about due.

Mordecai Brown was out in uniform once more and warmed up near the clubhouse during the pastime.

The Cubs will play an exhibition game in Macomb, Ill., tomorrow and return here Saturday morning for the first of two battles with Pittsburg.

The Shriners of Medinah temple will attend this afternoon's entertainment in a body. They will be seated on the first base side of the field.

Hofman was playing a mile out for Doolan in the sixth and was in just the right spot for Mike's long fly. When Maroney came up Art moved half way in to second base and took the left hander's short one.

Everybody expected something from Schulte after that and he didn't want to disappoint, so:
"Why didn't you," you're asking me,
"To left hit that long smash?"
I'll tell you why: Because Magee
He would have climbed the nearest tree
And fought it in his stash.
"Why not to center, then—pray tell—
"Down where the dressing place is?"
You ask that foolish question? Well,
I would have had to run like Wildfire
To get around the bases.
I used my head the ball it aped
Into the right field bleachers;
Allowing Sheck and F. Schul-tee
To loaf around as gracefully
As two young fairy creatures.

GIANTS AGAIN BEAT PIRATES

Champions Are Outbatted and Forced Into Second Place.

AMES' TWISTERS FOOL ENEMY

Leach Strains Tendon in Left Leg and May Be Out Ten Days.

Pittsburg, Pa., May 25.—New York's defeat of Pittsburg again today by a score of 4 to 3 and Chicago's victory over Philadelphia removed the champions from the league's leadership, which they had held for nearly a month.

Tommy Leach slipped and sprained a tendon in his left leg while going after a triple by Merkle. Leach had to quit the game and left tonight to consult "Bonesetter" Reese at Youngstown. It is said he will be out of the game for ten days, but the injury is such that it may be much more serious, the management of the club admitting that the extent of the injury is problematical. Campbell will cover Leach's position.

Ames held Pittsburg to six scattered hits, and in the fourth he featured with a home run, which went behind the scoreboard. Moore was retired after this, but Leever, who succeeded him, was found for a triple and double in succession in the fifth, which brought the visitors their winning run. Six double plays figured in the game. Score:

Pittsburg.	R	H	P	A	E	New York.	R	H	P	A	E
Byrne, 3b	0	2	3	2	0	Snodgr'ss, lf	0	1	2	0	0
Leach, cf	0	1	0	0	0	Devore, lf	0	1	0	0	0
Campbell, cf	0	0	0	0	0	Doyle, 2b	0	2	6	5	0
Clarke, lf	0	0	2	2	0	Murray, rf	0	0	1	0	0
Wagner, ss	0	1	2	3	0	Seymour, cf	1	1	2	0	0
Miller, 2b	0	1	3	5	0	Bridwell, ss	0	1	0	5	1
Flynn, 1b	1	1	9	3	0	Devlin, 3b	1	2	1	4	0
Wilson, rf	0	0	1	0	0	Merkle, 1b	1	1	12	1	0
Gibson, c	1	0	5	2	0	Meyers, c	0	2	4	2	0
Moore, p	1	0	0	2	0	Ames, p	1	2	1	1	1
Leever, p	0	0	0	0	0						
Totals	3	6	27	20	0	Totals	4	14	27	18	2

Pittsburg	0	0	2	1	0	0	0	0	0	—3
New York	0	0	0	0	0	0	0	0	0	—4

Two base hits—Snodgrass, Bridwell. Three base hits—Seymour, Merkle. Home run—Ames. Sacrifice hits—Byrne, Murray. Sacrifice fly—Meyers. Stolen base—Meyers. Double plays—Moore-Wagner-Flynn; Miller-Flynn; Wagner-Flynn; Doyle-Merkle-Bridwell-Ames; Devlin-Doyle-Merkle (2). Bases on balls—Off Moore, 3; off Leever, 1; off Ames, 2. Hit by pitched ball—By Moore, Devlin. Struck out—By Moore 1; by Leever 2; by Ames, 4. Passed ball—Meyers. Hits—Off Moore, 7 in 4 innings. Time—2:00. Umpires—O'Day and Brennan.

Indiana Beats Depauw, 2 to 0.

Bloomington, Ind., May 25.—[Special.]—In a close and interesting game of ball Indiana defeated its old time rival, Depauw, today, by a score of 2 to 0. Winters and Overman both pitched good ball. Gill was easily the star of the game.

THE AVIATOR must not "go up in the air" —he must *keep* up in the air. *Heavy* cigars would pull him down. The

Robert Burns Mild 10c Cigar

is the lightest, smoothest, most fragrant and nerve-satisfying cigar ever made. Ask your doctor.

BEST & RUSSELL CO., Distributors, Chicago.

NOTES OF THE WHITE SOX.

New York, May 25.—[Special.]—Two more games here, one tomorrow and one on Friday, will finish this disastrous eastern invasion.

Rain threatened all day, but there was a good crowd at the game.

Ford is a product of the Southern league and this was his fifth victory without a defeat this season.

At the time of going to press today's new cripple in the Sox camp had not been reported by Inspector Buckner.

Tannehill's wrenched ankle was much improved, but he still was confined to his room and will be out of the game for another week, probably.

Hemphill's hit in the fifth was a bunt toward third, which started to roll foul, but when Block and Purtell let it roll it stuck to fair ground.

The Highlanders apparently knew whether Zeider or Blackburne would cover second on a hit and run play each time, for the batter called the turn correctly every time New York tried it.

Olmstead made a good play on Chase in the third inning. Hal bounded one toward first and Omy juggled it a little, but recovered in time to beat the runner to first, and Chase is no ice wagon.

Blackburne received Cree's scratch single off Olmstead's shins in the fourth inning apparently in time to throw Cree out at first, but his quick peg went wild. He could not have stopped Laporte's run any way.

The cork balls now being used in the American league probably will be discarded and a return made of those formerly in use. The new balls are made with a core of cork instead of rubber and were thought to be an improvement. But according to several umpires the cork core lets the yarn winding slip when the ball is hit a terrific blow. Then when the same ball is hit hard again it becomes egg shaped instead of round and has to be discarded. Three balls were batted out of shape in today's game and thrown out by Umpire Evans and it was not a slugging match, either. It is needless to say Comiskey's men did not pound any of them into scrambled eggs. President Johnson has been informed of the faults of the new device and when here last week intimated that a reversion to the rubber cored baseball might be necessary.

OTHER MINOR LEAGUE RESULTS.

NORTHERN ASSOCIATION.

Jacksonville, 2; Freeport, 1.
Kankakee, 2; Clinton, 1.
Joliet, 5; Muscatine, 3.
Decatur, 7; Elgin, 3 [8 innings].

ILLINOIS-MISSOURI LEAGUE.

Clinton, 2; Beardstown, 0.
Pekin, 6; Macomb, 0.
Canton, 3; Lincoln, 2 [7 innings].

SOUTHERN MICHIGAN LEAGUE.

Kalamazoo, 6; Adrian, 1.
Flint, 4; Lansing, 0.
Saginaw, 7; Bay City, 4.
Jackson-Battle Creek—rain.

EASTERN LEAGUE.

Toronto, 6; Jersey City, 1.
Providence, 2; Rochester, 1.
Buffalo-Baltimore—wet grounds.

SOUTHERN LEAGUE.

Montgomery, 8; Nashville, 7.
Atlanta, 2; New Orleans, 1.
Birmingham, 3; Chattanooga, 1.

DUFFY'S CRIPPLES DRAW 9 CIPHERS

"Boots" by White Hose Throw 5 to 0 Game to the New York Highlanders.

OLMSTEAD IS THE VICTIM.

Twirler's Pals Fail to Aid Him in Pinches; Ford Almost Scores Unique Record.

Standing of the Clubs.

	W.	L.	Pct.		W.	L.	Pct.
Philadelphia	21	7	.750	Cleveland	13	15	.464
New York	19	8	.704	Washington	14	16	.438
Boston	18	13	.553	CHICAGO	9	17	.346
Detroit	17	15	.531	St. Louis	6	22	.214

Yesterday's Results.

New York, 5; Chicago, 0.
Washington, 2; Detroit, 0 [seven innings].
Philadelphia, 3; St. Louis, 1.
Boston-Cleveland, rain.

Games Today.

Chicago at New York. Cleveland at Boston
Detroit at Washington. St. Louis at Philadelphia.

BY I. E. SANBORN.

New York, May 25.—[Special.]—Having successfully passed three whole days and nights of "doing well" without a defeat, Hugh Duffy's patients suffered a relapse today and submitted to an operation under calcimine, the net result of which were bulletined by the physicians as follows:

Highlanders, 5; White Sox, 0.

The whitewash indignity was purely voluntary on the part of Comiskey's men. They did not have to submit to it absolutely, but their chance to escape a shutout came with two men out in the ninth inning and one run which they could have scored was passed up in the hope it might prove a nestegg from which more would hatch, as one tally then was of about as much value as a Republican vote in Texas.

Olmstead Chosen as Victim.

Fred Olmstead was the victim chosen for the altar and proved a decidedly unwilling victim. In fact, and in spite of New York's ten hits, he was so thoroughly master of the situation that only one run would have been scored off him if the White Sox had not slipped up in the pinches behind him.

But for the said slips one run which the visitors declined in the ninth round, would have been accepted and would have produced another draw temporarily.

Two of the Highlanders' runs grew out of the only passes issued by Omy, but one in the first round never would have counted if an instantaneous fumble by Zeider had not compelled him to throw to first instead of second base for an out. Three runs in the seventh inning were blown across the plate by Pat Dougherty and Blackburne, the latter being responsible for two-thirds of them.

Charley French made his debut in pale hose and was given a berth in right field, where he had nothing to do all day except stop one base hit which he did. At that he was up four times and hit as well as any one else except Zeider, Gandil, Purtell, and John Collins, who were responsible for all the five swats made off Ford.

Collins Spoils Ford's Record.

Collins, who subbed at bat for Omy in the ninth, was the big whale of the day, however, for he ruined a pretty story for the New York scribes. Up to the time Shauno butted into the game Ford had an unusual feat within his grasp. This was handing less than allowing only twenty-seven batsmen to face him and shutting out the Sox without letting a man to second base. How Ford got that far without letting more than three men face him in any inning is quickly told.

Gandil singled with two out in the first round and was nailed stealing. Purtell singled with two out in the second and was thrown out stealing. Zeider singled with none out in the fourth inning and was caught napping off first by Sweeney. Not another man reached first in eight rounds and in that time twenty-seven men had faced Ford.

Blackburne, first up in the ninth, flew out. Block bounded one sharply at Laporte, who booted it hard and it looked as if Ford's goal could not be attained. But that ball caromed over to Roach, who threw Block out by an eye lash. Lest it be thought Jim is a slower runner than he is a thinker it may be explained that he did not run hard all the way.

Crowd Is All Excitement.

One more out would make twenty-seven straight and the stands were buzzing with the crowd's eagerness to see Ford do it. Here came Collins as a sub-waiter, and shattered the pretty picture by bumping one on a line through right center for two bases. Capt. Zeider responded to this forelorn hope by sailing one safely over short.

Collins started to score on it and could have done so easily as Purtell properly threw the ball to second base. But Duffy, who was coaching, wisely stopped John on third. Four more runs had to go around that corner to make John's worth anything. French was next and popped one to Austin for the third out.

The Highlanders began scoring quickly. Wolter drew his first pass with one out in the opener. Chase bounded one to Zeider, who started to make the play to force Wolter, but fumbled and had to throw Chase out instead. Laporte then lined a single to center and Wolter counted, because Cole's throw home bounded badly.

The second tally came in the fourth which Laporte opened with a double. Roach sacrificed him to third and he scored when Cree bounced a scratch hit off Olmstead's shins. Austin singled Cree to third, but when they tried to pull off the double steal Block caught Cree napping with a bluff throw and nailed him. Cole closed the inning with a brilliant running catch of Sweeney's Texas leaguer fly.

"Mess" in Seventh Explained.

Ford started the seventh inning mess by singling to left. Dougherty fumbled and let him to second. Hemphill's out put him on third. Wolter drew another pass and Chase singled, sending Ford across and Wolter to third. Laporte bounded an easy one to Blackburne, who had Wolter at the plate by yards, but pegged wildly and before the ball was recovered Chase scored all the way from first. Omy put brakes on there for keeps. Score:

CHICAGO.

	AB	R	BH	TB	BB	SH	SB	PO	A	E
Zeider, 2b	4	0	2	2	0	0	0	2	1	1
French, rf	4	0	0	0	0	0	0	2	0	0
Gandil, 1b	3	0	0	0	0	0	0	13	0	1
Dougherty, lf	3	0	0	0	0	0	0	2	0	1
Cole, cf	3	0	0	0	0	0	0	1	0	0
Purtell, ss	3	0	0	0	0	0	0	1	3	1
Blackb'rne, 3b	3	0	0	0	0	0	0	1	0	1
Block, c	3	0	0	0	0	0	0	8	2	0
Olmstead, p	2	0	0	0	0	0	0	1	0	0
*Collins	1	0	1	2	0	0	0	0	0	0
Totals	29	0	3	4	0	0	0	24	10	5

NEW YORK.

	AB	R	BH	TB	BB	SH	SB	PO	A	E
Hemphill, cf	4	0	1	1	0	0	0	4	0	0
Wolter, rf	2	1	1	1	2	0	0	0	0	0
Chase, 1b	4	1	1	1	0	0	0	13	0	0
Laporte, 2b	4	1	2	2	0	0	0	2	4	0
Roach, ss	4	0	0	0	0	0	0	1	3	0
Cree, lf	4	0	1	1	0	0	0	1	0	0
Austin, 3b	4	0	2	2	0	0	0	1	0	0
Sweeney, c	4	0	1	1	0	0	0	4	2	0
Ford, p	2	1	1	1	0	0	0	0	2	0
Totals	32	3	10	11	2	1	0	27	13	0

*Batted for Olmstead in ninth inning.

Chicago	0	0	0	0	0	0	0	0	0	—0
New York	0	0	0	0	0	3	0	0	1	—4

Two base hits—Laporte, Collins. Struck out—By Ford: Dougherty, Olmstead; by Olmstead: Ford, Cree. Time—1:55. Umpires—Evans and Egan.

GROOME SNUFFS THE TIGERS IN SEVEN INNING CONTEST.

Washington Twirler Holds the Champions Runless, While His Pals Get Two Runs Off Summers.

Washington, D. C., May 25.—Groome was a big puzzle today to the Detroits, while Washington hit Summers at the right time, the locals winning 2 to 0. The game was called on account of rain in the seventh, with the locals at the bat and two out and two on bases. Score:

Washing'n.	R	H	P	A	E	Detroit.	R	H	P	A	E
Milan, cf	0	0	1	0	0	D. Jones, lf	0	0	1	0	0
Lelivelt, lf	0	1	0	1	0	Bush, ss	0	0	2	2	0
Foster, 3b	0	2	2	2	0	Cobb, cf	0	1	0	0	0
Gessler, rf	0	0	0	0	0	Crawford, rf	0	0	1	0	0
Unglaub, 1b	1	2	10	1	0	Deleh'ty, 2b	0	1	2	4	0
Killifer, c	0	2	8	3	0	Moriarty, 3b	0	0	1	0	0
Mc'Mire, ss	0	1	2	4	0	T. Jones, 1b	0	1	12	1	0
Street, c	0	0	1	1	0	Stanage, c	0	0	3	2	0
Groome, p	0	0	0	4	0	Summers, p	0	0	0	4	0
Totals	2	6	21	15	0	Totals	0	4	20	13	0

Washington	0	0	0	0	0	1	0	0	1	—2
Detroit	0	0	0	0	0	0	0	0	0	—0

Two base hits—Killifer, Unglaub. Sacrifice hits—Elberfeld, Bush. Stolen base—Cobb. Double plays—McBride-Killifer-Elberfeld, Killifer-Unglaub. Bases on balls—Off Groome, 2; off Summers, 3. Struck out—By Groome, 5; by Summers, 3. Passed ball—Street. Time—1:15. Umpires—Connolly and Dineen.

Philadelphia, 3; St. Louis, 1.

Philadelphia, Pa., May 25.—Philadelphia won today's game from St. Louis, 3 to 1, by getting in long drives with men on the bases. Coombs was effective and was never in difficulty after the first inning, except in the eighth, when St. Louis filled the bases, but could not score. Score:

St. Louis.	R	H	P	A	E	Phil'd'phia.	R	H	P	A	E
Stone, lf	0	1	1	1	0	Hartzel, lf	1	2	1	1	0
Hartzel, ss	1	2	2	2	0	Oldring, cf	2	2	1	0	0
Wallace, 3b	0	0	1	2	0	Collins, 3b	0	2	3	2	0
Griggs, 2b	0	0	2	2	0	Davis, 1b	0	1	12	1	0
Hoffman, cf	0	1	3	0	0

ou'll Lose.

If You Want It Done Well Hands Off if It's Not Your Specialty.

LANE HOLDS LEAD DESPITE DEFEAT

La Grange's 7-5 Victory Gives It Chance in High School Semi-Finals.

MCKINLEY ALSO WINNER.

Trims Marshall and Ties for Cellar Title; Wendell Phillips Beats South Chicago.

Standing of the Teams.

WESTERN SECTION.	W.	L.	Pct.	SOUTHERN SECTION.	W.	L.	Pct.
Lane	6	1	.857	Englewood	7	1	.875
La Grange	6	2	.750	Hyde Park	7	1	.875
Lake	4	3	.571	Wend. Phillips	5	3	.625
Marshall	1	6	.143	South Chicago	1	6	.143
McKinley	1	6	.143	Univ. High	1	6	.143

Although La Grange High school administered the first defeat of the season in the final game to the Lane team yesterday, 7 to 5, the latter had a large enough lead over their rivals in the race before the contest to hold the lead in the western section if defeated. As a result of the victory La Grange will be represented in the semi-final series, which will start next week.

In the other contest McKinley won its first game of the year, defeating Marshall in a fast game, 5 to 2, and thereby tieing its opponents for the cellar position. A contest will be played on Friday to decide which team is the "goat." Wendell Phillips and South Chicago played off a postponed game in the southern section, the former winning, 5 to 1.

La Grange Strong in Finish.

Lane had a comfortable lead up to the seventh inning, 5 to 0, in its contest with La Grange, but in the following round the suburbanites developed a batting streak and tied the count.

In the eighth session more opportune clouting mixed with O'Conner's wildness yielded four runs. Lane came back in the ninth, but fell short in a rally. Score:

La Grange.	R	H	P	A	E	Lane.	R	H	P	A	E
Wagenk't,ss	2	2	1	3	2	Lem'r'x,2b	1	2	1	2	1
Murphy, 3b	0	0	4	1	1	Burke, c	0	1	7	1	0
Titsworth, c	0	2	7	3	0	Purcell, lf	0	0	2	0	0
Farley, 1b	1	2	8	0	0	Pollard, 3b	0	1	1	2	0
H.Nelson, lf	0	1	2	0	0	Faunt, 1b	1	1	8	0	0
Williams, rf	0	1	1	0	0	Clarke, ss	0	1	2	3	0
Carson, 2b	1	1	2	4	0	Casati, rf	1	1	1	0	0
G.Nelson, cf	1	1	1	0	0	Bates, rf	0	0	1	0	0
Greatrex, p	2	1	0	0	0	O'Conner, p	0	0	0	3	0
Totals	7	10	27	11	2	Totals	5	8	24	9	1

La Grange	0	0	0	0	0	0	5	2	0—7
Lane	0	0	0	0	2	1	0	0	2—5

Two base hits—Purcell. Struck out—O'Conner, 9; by Greatrex, 8. Bases on balls—Greatrex 2; off O'Conner, 7. Double play—Purcell to Lamoureaux; Clarke to Lamoureaux.

McKinley, 6; Marshall, 2.

Marshall's infield gave Long poor support, and as a result McKinley won easily. Keeler, on the other hand, was well backed up and pitched a brilliant game, allowing the enemy only six hits and striking out ten. Score:

McKinley.	R	H	P	A	E	Marshall.	R	H	P	A	E
Buhsl, c	1	1	9	0	0	Miller, 2b	0	1	1	0	0
McClure, 3b	1	1	1	3	0	Vollet, cf	0	0	1	0	0
Doni'n, ss	2	3	3	1	0	Mally, 1b	0	1	2	1	0
Kressl, 1b	0	1	8	0	0	Lelghty, 3b	1	1	2	1	0
Erwin, 2b	1	2	1	3	0	Lewis, ss	0	0	1	3	0
Leftk'w'k, cf	0	1	1	0	1	Vajleck, rf	0	0	1	0	0
Levin'n, lf	1	0	0	0	0	Brady, cf	0	0	1	0	0
Danz, lf	0	0	0	1	0	Fahrbr'r, c	0	0	4	0	0
Harris, c	0	0	13	0	0	Long, p	0	0	1	0	1
Keeler, p	0	1	2	2	0						
Totals	6	10	27	10	1	Totals	2	6	27	10	1

McKinley	0	0	0	0	0	1	0	0	0—1
Marshall	0	0	0	0	2	0	0	0	0—2

Two base hits—Donnallen, Erwin. Struck out—By Long, 7; by Keeler, 10. Bases on balls—Off Long, 2; off Keeler, 4. Umpire—T. Mee.

Baumgartner's superior pitching was largely responsible for Wendell Phillips' victory over South Chicago. He allowed the suburbanites only three scratch hits and fanned fifteen batsmen. Score:

Wendell Phillips	0	0	0	0	1	0	1	0	0—2
South Chicago	0	0	0	0	0	0	0	0	0—0

Batteries—Baumgartner and Cole; Cameron and Golding

Cuban Stars, 2; Sterling, 1.

Sterling, Ill., May 25.—[Special.]—Cuban Stars won from the Sterling Infants today in a sensational game, 2 to 1. Score:

Sterling	0	0	1	0	0	0	0	0	0—1
Cuban Stars	0	0	0	1	0	0	0	1	0—2

Batteries—Burke and Billings; Pedroso and Perron.

"Porosknit" Summer Underwear FOR MEN FOR BOYS

When Buying Insist On This Label

Porosknit

It Is On Every Genuine Garment

"Porosknit" Union Suits never pull open between buttons. They fit perfectly everywhere.

For Men Any Style Union Suits $1.00 — For Boys 50c.

50c. Any Style Shirts and Drawers 25c.

Buy "Porosknit" from your regular dealer

Handsomely Illustrated Book Free

Chalmers Knitting Company

60 Washington St., Amsterdam, N. Y.

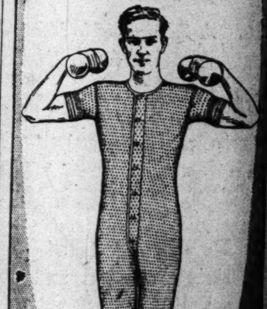

Frisbie Collars

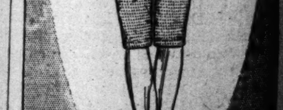

The Frisco

Made in 3 heights and 4 sizes for particular men. Sits equally well on soft or stiff bosom shirts

FRISBIE, COON & CO. TROY, N.Y.

At Most Good Shops

Events for Two

DELANEY WAVERS; 'ILL HEALTH' PLEA

Veteran Trainer May Not Help Johnson; Fans Scent Influence of Jeff's Friends.

JACK PRONOUNCED FIT.

Official Physician Impressed by Strength of Champion's Heart and Lungs.

San Francisco, Cal., May 25.—[Special.]—Jack Delaney, the veteran trainer who for Bill Delaney, had a conference with Johnson today and practically decided to take charge of the champion's training. Delaney today declared he wouldn't accept the position unless his health improved. He is going to Harbin Springs at once.

When pressed to tell why he had changed his plans, which seemed matured pretty well last night, Delaney evaded a direct answer, saying there were private reasons which had influenced him. It is the opinion of fight fans that Delaney has been reasoned with by some of Jeffries' close friends and induced not to coach Johnson nor to appear as second for Jack Johnson put in a busy day at his training quarters. In the morning he was on the road with his new specialist, Tom Flanagan, who held a watch on the champion. The regular program of boxing was taken up in the afternoon.

Physician Examines Johnson.

Johnson received his physical examination at the hands of Dr. A. F. Sampson, who has had second official physician. Dr. Sampson testified Johnson as to his heart and lungs before he entered his gymnasium work and again immediately after the boxing. Although he refused to make a detailed statement at this time, Dr. Sampson said Johnson's heart was magnificent, and could be found hardly detect any difference in the results between the two examinations.

"He is a wonderfully built man," said Dr. Sampson, "and we would all be lucky if we had such big lungs. His lungs are in perfect condition, and as a fighter I would say he is in grand condition today."

Johnson seems to have a liking for the scales. He tipped on them again this afternoon, and weighed in 218 pounds.

Kennedy Quits in One Round.

My hand night rounds, and the work was the hardest he has done. He boxed four rounds with Jackie Cotton and then took on Roy Kennedy, a local heavyweight, for a round. Kennedy had a reputation to become a member of the camp, but one round sufficed to put the notion out of his head.

Then the colored fighter finished up with three rounds with Marry Cutler. That, with some bag punching, completed the schedule of work in the afternoon. There will be no further boxing until Saturday. Johnson said today he would box three days straight—Saturday Sunday, and Monday.

Fred Lamm, well known in amateur fighting circles in San Francisco, who recently turned professional will join the camp as a sparring partner the first of the week. Lamm is a heavy fellow and is expected to give Johnson just the kind of rough-it-up work.

Billy Delaney broached a suggestion to Promoter Jim Richard yesterday that finds favor with the latter. His proposal is to invite Jem Mace, the one time champion of England, and Bill Clark, another veteran pugilist now living in St. Louis, to box three one minute rounds as a curtain raiser to the big Fourth of July contest.

Delaney says he is willing to act as referee for the six minutes and he would revive an historic custom by having Mace and Clark shy castors into the ring and offer their colors to their respective posts as fighting days were wont to do in the "palmy days." Richard welcomed Delaney's plan and will try to carry it out.

Jeff Goes Fishing Again.

Reno, Nev., May 25.—James J. Jeffries, who for ten days has put into practice the theory that "all work and no play makes Jack a dull boy," spent the day fishing fifteen miles from here and returned tonight with a light string of trout. He was accompanied by Jack McVoicy and Walter Kelly, who said Jeffries thoroughly enjoyed the outing.

Jeffries had thought he would be back at his grind tomorrow morning, and expected to box ten rounds with his sparring partners, besides his other routine work.

Today will be another day of rest and recreation for Jeffries, and he expects to leave Friday evening for San Francisco, where he will give a public boxing exhibition Friday night.

KILRAIN PRESCRIBES FOR JEFF.

Jake, Home from Europe, Says Big Californian Needs Some One to "Rough It" With.

New York, May 25.—Jake Kilrain, the old time heavyweight prizefighter, thinks Jeffries needs some one to rough it with him daily. Kilrain arrived here today from Europe, and probably will go to California to see the Jeffries-Johnson fight.

"You asked to pick a winner Kilrain gave a sorry sink and said:

"Who do you think I think will win? What Jeffries needs is a good rough man, and not too many could get in the broth. He needs some one who can rough it with him just as hard as possible; some one to bull it. He needs to be in the best of shape when he enters the ring."

PAL MOORE BESTS DRISCOLL.

Philadelphia Fighter Outpoints English Featherweight Champion in Six Round Bout.

Philadelphia, Pa., May 25.—Pal Moore of this city had the better of the six round fight with Jim Driscoll, the English featherweight champion, at the National Athletic club tonight.

The result was somewhat of a surprise and Moore was cheered for his splendid showing. He made Driscoll miss many of his punches, and at the same time landed two blows to Driscoll's one. The Englishman seemed to have lost his former speed and was tired at the finish.

MURPHY HAS SHADE OVER CROSS

Harlem Tommy Proves Better in Ten Round Bout Between Old Rivals at New York.

New York, May 25.—[Special.]—Harlem Tommy Murphy and Leach Cross, the east side dentist, two old rivals in the ring, met tonight in a ten round bout at the Empire A. C., in West One Hundred and Fifty-fifth street. Murphy had a shade the better of it.

PITCHES NO HIT-NO RUN GAME.

Kovinski's Remarkable Hurling Gives St. Stanislaus an Easy Victory Over St. Procopius, 5 to 0.

St. Stanislaus college easily defeated St. Procopius yesterday at Artesian park, 5 to 0. Kovinski pitcher for St. Stanislaus, pitched a no hit, no run game and struck out nineteen batters.

St. Stan.	R	H	P	A	E	St. Proc.	C	R	H	P	A	E
Hayes, ss	1	1	1	0	0	Zatuba, cf	0	0	2	0	0	
Ryan, 3b	1	0	0	1	0	Ondrak, 2b	0	0	2	2	0	
Kowal'k, 2b	0	0	0	0	0	Wertz, 1b	0	0	10	0	0	
Tyc, p	1	0	2	0	0	Kamisel, ss	0	0	1	1	1	
Cook, c	1	0	8	0	0	Vahout, c	0	0	4	0	0	
Kovinski, lf	0	1	0	0	0	Feidel, 3b	0	0	1	3	1	
Kow'k, rf	0	0	0	0	0	Sunder'd, rf	0	0	3	0	0	
Fra.Mi'r, 1b	1	2	1	0	0	Komer, cf	0	0	1	0	0	
Ryan, 1b	0	1	8	3	1	Tecka, p	0	0	0	0	2	
Totals	5	6	27	7	1	Totals	0	0	24	6	2	

St. Stanislaus	0	1	3	0	0	0	1	0	*—5
St. Procopius	0	0	0	0	0	0	0	0	0—0

Two base hits—Ogordowski, Kovinski. Struck out—By Kovinski, 19; by Tecka, 4. Bases on balls—Kovinski, 1; off Tecka, 1. Umpires—Graecs, Cavs.

Decatur, 7; Elgin, 3.

Elgin, Ill., May 25.—Batting rallies in the sixth and seventh innings won for Decatur over Elgin, 7 to 3. Rain stopped the game in the eighth inning.

Decatur.	R	H	P	A	E	Elgin.	R	H	P	A	E
Hartley, rf	2	2	1	0	0	Waisle, 2b	1	1	1	5	0
Hoffm'n, ss	1	2	2	3	0	Howe, ss	1	0	1	6	0
Hall, c	0	1	1	3	2	Ingalls, 2b	0	2	3	1	2
Hall, 2b	2	2	2	1	0	Hopkins, lf	0	1	1	1	0
Hall, 1b	2	2	9	2	0	Kyle, cf	1	2	1	0	0
Hall, cf	0	1	1	0	0	Long, 1b	0	0	15	2	1
Hall, lf	0	0	1	0	0	Langley, rf	0	2	2	0	0
Hall, p	0	0	0	2	0	Bradbury, c	0	0	8	0	0
Hall, p	0	0	0	0	0	Mannix, p	0	0	0	2	0
						Wells, p	0	0	0	0	0
Totals	7	10	24	15	5	Totals	3	8	24	14	3

Hall for Hartley in 7th.

Decatur	0	0	0	0	0	3	4	0	—7
Elgin	2	0	0	1	0	0	0	0	—3

Two base hits—Hopkins, Langley. Two base hits—Hartley, Hall [2], Ingalls, Long. Struck out—By Hall, 2; by Mannix, 1. Bases on balls—Off Mannix, 1. Umpire—Donnovan.

Players Whose Great Work Brought Victory to Cubs Yesterday.

FRANK SCHULTE — LEONARD COLE

IN THE WAKE OF THE NEWS.

BY HEK.

THE ATMOSPHERIC CRAB.

Mr. Chance, who is some judge of baseball conditions and whose word for anything we would be willing to go out of our way to accept, says the general tone of the game has been impaired by the beastly weather that has prevailed since the season opened. With this palliation, sing, sing:

What makes the men go all humped up, their muscles slow and creaky?
What makes them halt and stumble as if their feet were sore?
What makes the outfield lumbering, the infield loose and leaky?
'Tis the weather—nothing more.

Why is it that the game itself is destitute of pepper?
What causes all the bleacherites to holler loud, "O, punk!"?
What is it clogs the movements of the whilom gallus stepper?
'Tis the weather—that's the junk.

What is it makes them all slow up in contests tame and draggy?
How is it that you only wish to have it over with?
How is it that your interest is waxing weak and saggy?
'Tis the weather—that's no myth.

What makes the progress of the sport so creepy-like and spooky?
What makes the boxes yawn and stretch and leave before it's through?
Why this foregone conclusion that the finish will be fluky?
'Tis the weather—that's the cue.

When the sun comes out to stay out and the perspiration's flowing—
It's then you'll see some ginger in this now lethargic bunch.
The only thing that's needed now to start 'em up and going—
Hot weather—that's the hunch.

Our friend Joseph Bartlett Choynski is nothing if not emotional. He's a regular Clara Morris on that lay. He'd go grite in "Camille." Bill mel

"OUR MOONSHINE STILL FOR A BALL CLUB."

The following Macedonian holler comes from a fourth estater in Sarren county Kentucky, near the Tennessee state line, and is relayed to us by Robert Emmet Dundon, who was afraid to pull it in the Louisville Times on account of the juxtaposition of the night riders:

Glasgow, Ky., May 23.—A ball team for Glasgow this season seems to be among the things of remoteness. So far as can be learned, no arrangements have yet been made and the local managers do not seem to be able to throw any light on the subject. At this time last season, as well as the season before, Glasgow's ball team was the pride of the town, but not so this season. A park is rented and being held for the team, but the team is not here. It seems that the greatest drawback is a pitcher. The older ball magnates are not willing to risk the reputation of the town in the hands of any of the youngsters while an old pitcher that can deliver the goods is not available. Whatever happens in ball lore for this town, the arrangements are yet to make. C. M. FOSTER.

"A Reader": Or how would it do this way:

Hugh Duffy had a team
That was such a perfect dream
That he'd spoil it if he ever laid a hand off;
Sometimes it won,
More times it didn't,
And at other times it merely made a standoff.
Eh, what?

The worm has turned. Billy Delaney, who was Jeffries' guide, philosopher, and friend until the champion met somebody he liked better, has slipped off the fence and into the Johnson camp. Delaney has had six months in which to weigh all the consequences of such step. He has had it pointed out to him that he would queer himself eternally with the white folks if he ministered in any way to the black man. He has had that fed to him to a fare you well, but the argument has lacked the convincing element of a reconciliation with Jeffries and a chance in on that end of it. Hell hath no fury like a pugilistic manager ditched. Moreover revenge is sweet, business is business, and Quayle. Griffin, Suttle, Healy, Durand, Foster, Briggs, H. Olson, Bornaman, Thorne, Hussagh, C. A. A.; McDermott, Central Y. M. C. A.; Buck, Riverview Swimming club.

100 yard backstroke—Hussagh, Tracy, A. Olson, H. Olson, Durand, Marr, C. A. A.; Jaeger, Weber, I. A. C.; McDermott, Central Y. M. C. A.; Buck, Riverview Swimming club.

100 yard swim, handicap—McGillvray, Jaeger, Rosenfeld, Weber, I. A. C.; White, Hanson, Merriam, Burton, Mallon, Marr; McConnell, Laughlin, Loehde, Quayle, Griffin, Suttle, Healy, Durand, Foster, Briggs, H. Olson, Bornaman, Thorne, Hussagh, Tracy, C. A. A.; McDermott, Central Y. M. C. A.; Buck, Riverview Swimming club.

440 yard handicap—Jaeger, Rosenfeld, Weber, McGillvray, I. A. C.; Buck, Riverview Swimming club; McDermott, Central Y. M. C. A.; White, Hanson, Mallon, Marr, McConnell, Laughlin, Quayle, Griffin, Suttle, Healy, Durand, Foster, Briggs, H. Olson, Bornaman, Thorne, Hussagh, C. A. A.

220 yard breast stroke—Hussagh, Bornaman, A. Olson, H. Olson, C. A. A.; Jaeger, Weber, I. A. C.; McDermott, Central Y. M. C. A.; Buck, Riverview Swimming club.

440 yard swim—Hussagh, Tracy, Shivill, Briggs, Foster, Griffin, Loehde, Merriam, C. A. A.; Jaeger, Weber, McGillvray, I. A. C.; Buck, Riverview Swimming club; McDermott, Central Y. M. C. A.

One mile race—Hussagh, Tracy, Shivill, Foster, Lehde, Merriam, C. A. A.; Jaeger, Weber, McGillvray, I. A. C.; McDermott, Central Y. M. C. A.

50 yard open—Hussagh, Briggs, Foster, Durand, Healy, Suttle, Quayle, Laughlin, Marr, Mallon, Merriam, C. A. A.; Jaeger, Rosenfeld, McGillvray, I. A. C.; Buck, Riverview Swimming club.

Fancy diving—Hussagh, Hanson, Bornaman, Goldfish, Suttle, Seaverns, Burton, C. A. A.; Buck, Riverview Swimming club; Jaeger, I. A. C.

100 yard open—Hussagh, Bornaman, Foster, Healy, Suttle, Griffin, Quayle, Laughlin, Marr, Mallan, Merriam, Hanson, White, C. A. A.; McGillvray, I. A. C.; Buck, Riverview Swimming club.

440 yard open relay race—Three teams from C. A. A.

Water polo—C. A. A. first and second teams.

BIG LIST IN WATER CARNIVAL

Entries Announced for Eight Day Meet at Riverview.

LOCAL STARS TO TAKE PART.

Huszagh, C. A. A., McGillvray, I. A. C., and McDermott to Race.

Entries were announced yesterday for the eight day water carnival beginning Saturday at Atlantic beach, Riverview park. In addition to races for grammar school and high school swimmers, the usual list of open events are on the card.

C. A. A., I. A. C., and Central Y. M. C. A. have entered their best men. Among some of the local natators who will take part in the open events are Kenneth Huszagh of the C. A. A., Harry McGillvray, I. A. C., and Michael McDermott of the Central Y. M. C. A.

Following is the list of entries for the open events:

150 yard back stroke—Huszagh, Tracy, A. Olson, H. Olson, Durand, Marr, C. A. A.; Jaeger, Weber, I. A. C.; McDermott, Central Y. M. C. A.; Buck, Riverview Swimming club.

100 yard swim, handicap—McGillvray, Jaeger, Rosenfeld, Weber, I. A. C.; White, Hanson, Merriam, Burton, Mallon, Marr; McConnell, Laughlin, Loehde, Quayle, Griffin, Suttle, Healy, Durand, Foster, Briggs, H. Olson, Bornaman, Thorne, Huszagh, Tracy, C. A. A.; McDermott, Central Y. M. C. A.; Buck, Riverview Swimming club.

440 yard handicap—Jaeger, Rosenfeld, Weber, McGillvray, I. A. C.; Buck, Riverview Swimming club; McDermott, Central Y. M. C. A.; White, Hanson, Mallon, Marr, McConnell, Laughlin, Quayle, Griffin, Suttle, Healy, Durand, Foster, Briggs, H. Olson, Bornaman, Thorne, Huszagh, C. A. A.

220 yard breast stroke—Huszagh, Bornaman, A. Olson, H. Olson, C. A. A.; Jaeger, Weber, I. A. C.; McDermott, Central Y. M. C. A.; Buck, Riverview Swimming club.

440 yard swim—Huszagh, Tracy, Shivill, Briggs, Foster, Griffin, Loehde, Merriam, C. A. A.; Jaeger, Weber, McGillvray, I. A. C.; Buck, Riverview Swimming club; McDermott, Central Y. M. C. A.

One mile race—Huszagh, Tracy, Shivill, Foster, Lehde, Merriam, C. A. A.; Jaeger, Weber, McGillvray, I. A. C.; McDermott, Central Y. M. C. A.

50 yard open—Huszagh, Briggs, Foster, Durand, Healy, Suttle, Quayle, Laughlin, Marr, Mallon, Merriam, C. A. A.; Jaeger, Rosenfeld, McGillvray, I. A. C.; Buck, Riverview Swimming club.

Fancy diving—Huszagh, Hanson, Bornaman, Goldfish, Suttle, Seaverns, Burton, C. A. A.; Buck, Riverview Swimming club; Jaeger, I. A. C.

100 yard open—Huszagh, Bornaman, Foster, Healy, Suttle, Griffin, Quayle, Laughlin, Marr, Mallan, Merriam, Hanson, White, C. A. A.; McGillvray, I. A. C.; Buck, Riverview Swimming club.

440 yard open relay race—Three teams from C. A. A.

Water polo—C. A. A. first and second teams.

ERRORS BEAT MICHIGAN TEAM.

Misues Prove Costly and Western Reserves Blank Wolverines by 4 to 0 Score.

Cleveland, O., May 25.—[Special.]—University of Michigan, which earlier in the season shut out Western Reserve, had the tables turned. Reserve blanking the Wolverines, 4 to 0. Michigan hit about as hard as Reserve, but failed to bunch hits off Raffety. Errors were responsible for all but one of Reserve's runs. Score:

Reserve	3	0	0	1	0	0	0	0	0—4	7	1
Michigan	0	0	0	0	0	0	0	0	0—0	6	4

Batteries—Raffety and Allen; H. Campbell and Walsh.

At the Billiard Halls.

At Hicks'—Rogers [110] defeated James [110], 110 to 108, in the class B tournament.

At Foley's—Hughes [140] defeated Snow [140], 140 to 102, in the straight rail tournament.

At Brandiger's—Patterson [60] defeated Starck [120], 60 to 58, in the straight rail tournament.

At Mussey's—Austin [47] defeated Starck [46], 47 to 29, in the class B three cushion tournament.

GOTCH WILL COME TO CHICAGO TO SHOW FRIENDS CONDITION.

Rumor That Zbyszko's Followers Have Raised Big Sum to Wager Causes Champion to Hurry Here.

Rumors that Zbyszko's friends have raised a big sum of money to bet on the Pole against Frank Gotch in their coming match for the wrestling championship of the world caused Emil Klank, the champion's manager, yesterday to wire Gotch that it was advisable for him to come to Chicago and finish his training and give his followers a chance to see what condition he is in.

Gotch, therefore, changed his plan of remaining in Minneapolis and will reach Chicago this morning.

Klank received a letter from Farmer Burns saying Jim Jeffries was in fine shape but that the trainers would be glad when Gotch arrived to assist in the work of conditioning the boilermaker. Gotch expects to leave for San Francisco shortly after his contest with Zbyszko.

QUAKER GIANTS TAKE OPENER FROM CHICAGO LEAGUERS, 7-2.

Philadelphia Negro Team Bunches Hits in Fifth Inning, Winning Easily from Local Stars.

Philadelphia Giants opened their Chicago campaign with victory yesterday, trimming the All Star Chicago leaguers at Logan Square park, 7 to 2, in the first game of the series. The fifth session spelled victory for the colored boys, for in that inning Lavin went wild, passing three men, which, coupled with errors by Campion and Rycraft and Barber's double, netted four runs.

James at second base for Philadelphia put up a great game, having nine chances without a hitch, while Hayman pitched fine ball all the way. Jack Campion got two doubles. Score:

Philad'a G.	R	H	P	A	E	All Stars.	R	H	P	A	E
James, 2b	1	0	3	6	0	Wicklund, cf	0	0	3	0	0
McClel'n, cf	1	2	0	0	0	Meinke, ss	1	1	2	2	3
Pierce, rf	0	1	0	0	0	Campion, 2b	1	2	1	2	1
Francis, 2b	1	0	2	4	0	Callahan, lf	0	0	8	0	0
Barber, lf	1	1	2	0	0	McNic'ls, 3b	0	1	1	0	0
Parks, c	1	2	5	2	1	Ryan, lf	0	0	2	0	0
Addison, ss	0	0	1	7	2	Lindl'm, cf	0	0	3	0	0
Hayman, p	1	1	0	2	0	Rycraft, c	0	1	7	2	1
Wilson, 1b	1	0	14	0	1	Lavin, p	0	0	0	7	0
Totals	7	7	27	21	4	Totals	2	5	27	13	5

Philadelphia Giants	0	0	0	0	4	0	1	2	0—7
All Stars	0	0	1	0	0	0	0	1	0—2

Two base hits—Campion [2], Barber. Double plays—Rycraft-Meine; Francis-James-Wilson. Struck out—By Lavin, 6; by Hayman, 4. Bases on balls—Off Lavin, 3; off Hayman, 1. Umpire—White. Time, 1:41.

FAST GAME TO LAKE FOREST.

Academy Defeats Waukegan High School, 5 to 3, Through Brilliant Pitching of Rohr.

Lake Forest Academy defeated Waukegan High school in a hotly contested game yesterday. Rahr outclassed Setterland on the slab, with seventeen strikeouts to his credit and two scratch hits. Edgerton broke into the lead for the academy fans in the eighth inning with a home run, scoring two men. Score:

Lake For.	R	H	P	A	E	Waukegan.	R	H	P	A	E
Caldwell, ss	1	0	0	0	0	Vose, c	0	0	7	3	0
Edger'n, 1b	1	1	7	0	0	Baggs, 2b	0	1	4	1	0
Rahr, p	1	1	0	2	0	Gerig, rf	0	0	1	0	0
Stone, 3b	0	1	1	1	0	Roenn'r, 1b	0	0	9	0	0
Stair, cf	0	0	0	0	0	Setterland, p	0	1	1	1	1
Knight, 2b	0	0	1	7	0	Sloon, ss	1	0	1	3	0
Grassle, 2b	1	0	2	1	0	Atkins'n, 3b	2	0	2	4	1
Kilbo'rn, lf	1	1	0	0	0	Sarells, cf	0	0	0	0	0
Pampel, rf	0	0	0	0	0	Malstrom, lf	0	0	0	0	0
Totals	5	3	27	6	3	Totals	3	2	24	6	2

Struck out—By Rahr, 17; by Setterland, 7. Bases on balls—Off Setterland, 4; off Rahr, 5. Home run—Edgerton.

ELEVEN IN ROW FOR CATHEDRAL.

Victors Continue Winning Streak by Taking De Paul University Into Camp by Six to One.

Cathedral college baseball team won its eleventh straight victory yesterday by defeating De Paul university on the latter's grounds, 6 to 4. The fielding of O'Reilly and the batting of McCarthy were the features. Score:

Cathedral.	R	H	P	A	E	De Paul.	R	H	P	A	E
Mahoney, ss	1	2	2	2	0	W. Kearns, ss	1	0	1	1	1
M'Carthy, 2b	1	2	2	4	0	J. Kearns, lf	2	1	2	2	0
Norm'yle, 1b	0	1	8	0	0	Dolan, 3b	1	1	3	4	0
Mackey, 3b	1	1	0	1	0	O'Donn'll, 1b	0	1	8	0	0
Kilby, p	0	0	1	1	0	Craine, c	0	0	11	1	0
Ashend'n, cf	1	1	3	0	0	M'Donald, cf	0	1	1	0	0
Hart, rf	1	2	0	0	0	Byrne, 2b	0	0	0	4	0
O'Reilly, lf	1	2	4	0	0	Gorman, p	0	0	1	0	0
Kealy, c	0	0	15	0	1	Mullen, p	0	0	0	1	0
Totals	6	12	27	4	1	Totals	4	4	27	13	1

Cathedral	0	0	1	2	0	0	2	1	0—6
De Paul	2	0	0	0	0	1	0	0	1—4

Two base hits—Hart, McCarthy, Normoyle, Mahoney. Struck out—By Kilby, 13; by Mullen, 6. Bases on balls—Off Kilby, 6; off Mullen, 2. Double play—W. Kearns (unassisted). Umpire—McCormick.

Ad Men Sell Box Seats.

"Auction day" for box seats at the Chicago Advertising association rooms yesterday for the "off the street" ball game to be played at the South Side park on Saturday resulted in an encouraging sale. A large number were disposed of and the remainder can be obtained at the club's rooms, 118 Monroe street. The players are practicing at every available opportunity.

POCANTICO PURSE TO KING OLYMPIAN

Wins Belmont Park Feature Easily from the Only Other Starter.

BALLOT FAST IN TRIAL.

Candidate for Brooklyn Handicap Makes Good Showing in Fifth Race on Card.

New York, May 25.—The feature of the card at Belmont park today was the Pocantico stake, which had only two starters. King Olympian went to the front at the start and never was headed.

Ballot, who raced in England last year, made his first public appearance, and it was also his final work for the Brooklyn handicap, to be run next Tuesday at Gravesend. He never was led and won by four lengths. Summaries:

First race, ¾ mile—Righteesy, 110 [Thomas], 10 to 1, won; Prince Gal, 124 [McGee], 4 to 1, second; Sea Cliff, 118 [Dugan], 8 to 1, third. Time, 1:13 2-5. Racquet, Sir John Johnson ran.

Second race, 9-16 mile—Naushon, 110 [Sutwell], 2 to 7, won; Pluvius, 110 [Glass], 3 to 1, second; Minna, 108 [Dugan], 20 to 1, third. Time, :53 2-5. Only three starters.

Third race, Pocantico stakes, value $1,000, ¾ mile—King Olympian, 116 [McGee], 9 to 5, won; Candleberry, 116 [Dugan], 2 to 5, second. Time, 1:12 4-5. Only two starters.

Fourth race, ¾ mile—Herodia,

BETTER TONE IN WHEAT MART

Market Is Oversold and Prices Rally Sharply in Last Hour.

MAY OFFERINGS ARE LIGHT.

Corn Shorts Cause Big Bulge in That Cereal; Product Works Lower.

The wheat market showed a much stronger tone at the close yesterday. Prices for the day were higher than the previous day for all months, and the weak longs were supposed to have been pretty well shaken out. Capt. Phillips was credited with dumping the remainder of his long lines, and there was a cleanup of the scattered commission house holdings. While covering by shorts constituted the biggest part of the buying, still there was quite a little investment demand from the outside, and there was considerable disposition to buy the September on the break. News was bearish as a rule, but there were numerous crop damage reports from this state and Indiana, and a moderate improvement was noted in the cash demand, which, with the strength in the May, caused a moderate reversal in the trend of sentiment.

Commission Houses Buy on Dip.

The selling of wheat early was headed by brokers who generally act for Phillips, and there was some disposition to believe that this was selling for some of the other bulls, but the leaders on the bull side are expressing absolute confidence in their position, and there was no evidence of their selling. Final prices were unchanged to 2½c up. On the break Armour was credited with buying about 2,000,000 bu. Bartlett-Patten bought September, and there was free buying by Harris-Winthrop, Chapin, Clement-Curtis, Pardridge, Logan-Bryan, and Rankin. May wheat was bought by Bartlett-Patten, Slaughter, Colvin, and Ware-Leland. Peavey and Bennett were the leading sellers. The May was in urgent demand just before the close, foreign shorts being credited with buying. Offerings were light. Outside trade was fairly broad.

Foreign News Favors Bears.

News was again in favor of the bears. Liverpool suffered another big break in prices, futures closing 1¾@1¾d lower, while the spot markets were heavy, and a poor demand for cargoes was reported. Crop prospects abroad are excellent and one of the largest, if not the largest world's crop ever raised is expected this year. Continental markets were irregular, but in most markets the trend was downward. Indian advices indicate a crop of 361,000,000 bu, or the largest on record. Russian prospects are excellent in practically all sections, and there is nothing to indicate any let up in the big volume of exports from that country for another twelve months. In this country the deather is more favorable, but still cold in some sections of the northwest.

Cash Demand Shows Betterment.

The cash demand was better and there have been liberal sales of cash wheat in the east the last two or three days, and also at Minneapolis, where the mills have been after the wheat in store owing to the moderate country arrivals. Local sales were 31,000 bu, including 25,000 bu No. 1 northern in store. Mills are taking a little more notice, but there is not much urgency to the demand as yet. Primary receipts footed up 870,000 bu, against 121,000 bu a year ago. Arrivals here with 61 cars, with 23 cars promised for today. Minneapolis stocks have decreased 200,000 bu and Duluth 514,000 bu so far this week. Clearances for the day were 515,000 bu. Eastern cash wheat holdings have been pretty well cleaned out.

Corn Traders Reverse Trend.

Corn shorts covered on a big scale and it was estimated that about 5,000,000 bu was bought in. The local professionals had become bearish recently and the market was oversold. Prices finished ½@⅞@1c higher. The better weather conditions and the weakness in wheat gave the market an easy tone at the start, but the buying demand soon became evident, and offerings were much lighter than for some time. Bartlett-Patten led the buying and selling was scattered. Cudahy and Ware-Leland were fair buyers. Clement-Curtis sold September. The cash demand was moderate and prices were steady to ½c lower. Sales for shipment were 100,000 bu. Receipts here were 203 cars, with 142 cars promised for today. Primary points had 515,000 bu, against 899,000 bu a year ago.

Fine Crop Outlook Hampers Oats.

In the oats market there was only a fair trade, the demand from the shorts lifting prices at times. Strength in corn was the main bullish factor. Crop news was mainly bearish and on the whole the crop prospect is excellent. Receipts here were 182 cars, with 115 cars inspected yesterday. Receipts at the principal western points were 666,000 bu, against 622,000 bu a year ago. Prices for cash oats were steady and there were sales of 140,000 bu. Country offerings were fair.

Liquidation On in Provisions.

Provisions suffered a sever decline as the result of liquidation. A drop in prices at the yards of 15@20c caused general selling and also discouraged new buying, the principal demand coming from shorts. Offerings, while not large, were more than the limited buying power would absorb and final quotations for the day were much lower. Receipts here were 32,000, with 28,000 expected today. Western points received 98,200, or about 9,000 more than a year ago. Lard at Liverpool was 2s lower, while meats were steady. Receipts of product at Chicago were large at 48 cars, while shipments were comparatively light at 78 cars.

Sharp Drop in Flaxseed.

Duluth flaxseed closed unchanged to 3c lower. May closed at $2.20, July $2.03, and September $1.70. Receipts were 9 cars. Minneapolis unchanged; cash on track, $2.17½. Receipts were 8 cars.

Timothy seed was strong. May closed at $4.25 nominal and October $4.35 bid and $4.50 asked. Country lots, $2.75@3.75.

Rye was dull. May closed at 75c nominal and July at 76c asked. No. 2 was quoted 77c; No. 3, 65@75c, and No. 4, 55@65c. There were no fresh receipts on the market.

Barley held steady. Malting was quoted 56@66c; mixing, 45@55c, and screenings, 30@50c. Receipts were estimated at 38 cars.

Range of Active Futures.

WHEAT.

	Open.	High.	Low.	Closing May 25.	Closing May 24.
May	1.06	1.10¼	1.07¼	1.10¼	1.07⅝
July	96⅝-¾	99¼	98¼-⅜	99⅞	98⅝
Sept.	97-⅞	97⅝	96⅛	97⅛	97⅝
Dec.	96¾-⅛	96-½	95¾	96	96

CORN.

May	57⅜	58⅜	57⅜	58⅜	57⅛-⅜
July	59¾-¼	60⅜	59⅜	60⅜	59⅝
Sept.	59⅝	60¼	59⅝	60⅜-½	59⅝
Dec.	56-¼	56⅝	56	56⅜	56¼

OATS.

May	33¼	33¾	33¼	33⅜	33⅛
July	33	33⅜	33	33⅛	33⅛
Sept.	37-¼	37½	36⅞	37⅜	37⅛-¼
Dec.	37⅜	37¾	37⅜	37⅝	37¼

MESS PORK.

May	...	...	...	22.10	22.47½
July	22.00	22.07	22.00	22.17½	22.05½
Sept.	22.00	22.30	21.90	22.02½	22.40

LARD.

May	12.60	12.60	12.47½	12.50	12.00
July	12.20	12.20	12.12½	12.22½	12.87½
Sept.	12.05	12.17½	12.05	12.12½	12.27½

SHORT RIBS.

May	12.15	12.22½	12.10	12.75	...
July	12.20	12.25	12.20	12.20	12.82½
Sept.	12.05	12.12½	12.00	12.07½	12.20

Prices at Outside Markets.

WHEAT.

	July				September			
	High.	Low.	Close.	High.	Low.	Close.
New York	1.06⅝	1.05⅜	1.06⅝	1.05	1.01⅞	1.02⅞
St. Louis	95⅝	97⅜	95¾	90⅝	89⅝	90⅜
Winnipeg	93⅜	91⅝	93¼	...	...	...
Duluth	1.07¼	1.06⅜	1.07¼	97¼	96⅞	97⅛
Minneap's	1.07⅛	1.06⅛	1.07⅛	96⅝	95⅝	96⅜
Kansas Cy.	94⅝	93⅛	94⅛	92⅝	91⅝	92⅜
Toledo	1.00⅝	99⅝	1.00⅝	96⅝	95⅝	96⅜
Baltimore	99½	99	99¼	...	...	...

CORN.

New York	60	60	60	65¾	65¼	65⅜
St. Louis	61¾	60⅝	61¼	61¼	60⅞	61
Kansas Cy.	58⅜	57⅞	58⅜	57	56¾	57

Grain Inspection.

	No. 2 or better.	Standard.	No. 3.	Low grades.	Total
Winter wheat	13	...	52	7	52
Spring wheat	...	...	3	...	3
Durum wheat	...	...	3	1	4
Mixed wheat	14	...	26	...	40
Corn	99	...	64	159	322
Oats	9	41	87	48	182
Rye	1	...	10	24	35
Barley	1	...	...	24	25
Totals	59	41	201	183	484

Inspected out from store: Wheat—No. 2 red, 5,000 bu; No. 3 red, 5,433 bu; No. 1 northern, 2,000 bu. Corn—No. 2 yellow, 75,000 bu; No. 2 mixed, 9,975 bu; sample grade mixed, 17,070 bu. Oats—Standard, 500 bu; No. 3 white, 26,687 bu; No. 4 white, 16,945 bu. Rye—No. 2, 991 bu; No. 4, 609 bu. Loaded from unlicensed elevators: Wheat—No. 2 hard, 10 cars and 14,150 bu; No. 3 hard, 3 cars; No. 4 hard, 1 car; No. 2 red, 7 cars; No. 1 northern, 1 car; No. 3 durum, 1 car. Corn—No. 2 yellow, 7 cars; No. 3 yellow, 3 cars; No. 2 white, 2 cars; No. 3 mixed, 1 car, 17,200 bu; No. 3 mixed, 1 car; No. 4 mixed, 8 cars. Oats—No. 2 white, 5 cars; standard, 29 cars; No. 3 white, 6 cars; No. 2 mixed, 8 cars; No. 3 mixed, 1 car; No. 4 mixed 2 cars; white clipped, 13 cars; 36 lb white, 23 cars; purified white, 4 cars.

Daily Indemnities.

	Ups			Downs		
Wheat—	High.	Low.	Close.	High.	Low.	Close.
July	1.00⅝	1.00⅝	1.00¼	98⅜	98⅜	98⅜
Sept	96⅜	96⅛	96¼	96⅞	96⅝	96⅞
Corn—						
July	60⅜	60⅛	60⅜	60¼	60	60¼
Sept	60⅞	60⅝	60⅞	60¼	60¼	60¼
Oats—						
July	36⅛	35⅝	36⅛	35⅜	35⅛	35⅜
Sept	37½	37	37	37⅜	37⅛	37⅜

Weekly Indemnities.

Wheat—	Next week— Ups.	Downs.
July	1.02⅜	95¼
September	1.01	93½
Corn—		
July	62	58½
September	62⅜	58½
Oats—		
July	39½	37
September	38½	36

Cash Grain Transactions.

FLOUR—Steady. Winter wheat patent, jute, $5.00@5.10; straight, jute, $4.70@4.85; clear jute, $4.00@4.10; spring wheat, special brands, $6.20@6.35; Minnesota hard, patent, jute, $5.10@5.20; Minnesota hard, straight, export bags, $4.80@4.90; first clears, $3.80@4.10; second clears, $2.85@3.00; low grades, $2.65@2.80; rye flour, white, bris, jute, $3.65@4.70; dark, bris, $3.50@3.60.

WINTER WHEAT—Weak. Sales, 6,000 bu. No. 2 hard sold local and transmissisippi billing at $1.11¾; No. 3 hard, $1.03@1.05½.

SPRING WHEAT—Weak. Sales, 25,000 bu. No. 1 northern sold local and transmissisippi billing at $1.11; No. 3 spring, $1.04; No. 4 spring, 98c. Illinois proportional billing: No. 3 spring, $1.04.

CORN—Unchanged to ½c lower. Sales, 100,000 bu. No. 2 yellow sold local and transmissisippi at 61c; No. 2 white, 62¾c; No. 3, 58½@59¼c; No. 2 yellow, 59@60c; No. 4, 55@57½c; No. 4 yellow 55½@57c; No. 4 white, 56½@60½c; no grade, 50@53c. Illinois proportional billing: No. 2, 59½@62c; No. 2 yellow, 61c; No. 2 white, 62½@63c; No. 3, 59@59¼c; No. 3 yellow, 59½@60c; No. 3 white, 61@62¼c; No. 4 yellow, 57½@58c.

OATS—Steady; sales, 140,000 bu. Standard sold local and transmissisippi billing at 40@41c; No. 2, 38@38¼c; No. 2 white, 41c; No. 3, 37c; No. 3 white, 37@39½c; No. 4 white, 34@38¼c; no grade, 37½@38¾c. Illinois proportional billing: Standard, 40½@40¾c; No. 2 white, 40¾@41c; No. 3 white, 38½@39¾c; No. 4 white, 36@38c.

RYE—Dull. No sales reported.

BARLEY—Steady. Sales free on board or switched—Screenings, 41@50c; barley, 54@65c.

Cash Meat Prices.

HOG PRODUCTS—Weak. Cash lots mess pork, $22.25@22.50; lard, $12.50; and short ribs, $12.62½@12.87½, according to weight.

BEEF PRODUCTS—Quiet and steady. Quotable as follows: Beef hams, $21.50@22.00; extra mess beef, $14.50@14.75; plate beef, $17.00@17.50; extra plate beef, $17.50@18.00. Edible tallow, 9@10c; prime packers' do, 7½@7¾c; No. 1 packers' do, 7@7¼c; No. 2 packers' do, 6¼@6¾c; No. 1 renderers' do, 6¾@7c; choice country do, 7¼@7¾c; No. 2 country do, 6¼@6¾c. Oleo-stearine, 14@14½c; extra oleo oil, 12@12½c; oleo stock, No. 1, 11¾@12c.

GREASES—Trade moderate. Quotable as follows: Brown, 5¾@6¼c; yellow, 6¼@6½c; house, 6¾@6½c; B white, 6¾@7¼c; A white, 7¾@7¾c; choice white, 7¾@8c.

COOPERAGE—Steady. Ash pork brls, 75@80c; oak pork brls, 85@90c; and lard tierces, $1.02½@1.12½.

SOUTH WATER STREET BEEF.

	No. 1.	No. 2.	No. 3.
Ribs	14⅜	13⅛	9½
Loins	19	14	10½
Rounds	11⅜	10½	9¼
Chucks	10	9	8
Plates	8	7½	7

VEALS.

50@60 lbs.	8@8¾c	85@120 lbs.	9@10½c
50@60 lbs.	8@8¾c	80@75 lbs.	8@7c
fancy	10½@11c		

AMERICAN GRAIN MARKETS.

MINNEAPOLIS, Minn., May 26.—WHEAT—May opened $1.07¼, high $1.08, low $1.07¼, close $1.08; July opened $1.06¾, high $1.07¼, low $1.06¼, close $1.07@1.07¼; September opened 95¾@96c, high 96¾c, low 95¾c, close 96¼c. Cash wheat in strong demand; closing prices: No. 1 northern, $1.08¾@1.10⅝; to arrive, $1.08¼@1.10¼; No. 2 northern, $1.06¼@1.08⅝; to arrive, $1.06¼@1.08⅛; No. 3 wheat, $1.08¼@1.05¾. CORN—No. 3 yellow, 55¼@56¼c. OATS—No. 3 white, 36¾@37¾c. RYE—No. 2, 70@72½c. FLAX—Receipts, 8 cars; a year ago, 2 cars; shipments, 5 cars. Closing price, $2.17¼; to arrive, $2.03. BARLEY—Receipts, 40 cars; a year ago, 21 cars; shipments, 45 cars. Closing range, 50@61c. MILLSTUFFS—Shipments, 1,296 tons. BRAN—In 100 lb sacks, $18.00@18.25. FLOUR—Shipments, 45,821 brls; first patents, in wood, f. o. b. Minneapolis $5.30@5.50; second patents, $5.10@5.30; first clears, $4.15@4.25; second clears, $2.90@3.20.

DULUTH, Minn., May 25.—WHEAT—On track, No. 1 hard, $1.08¾; No. 1 northern, $1.07⅝; No. 2 northern, $1.05⅝; to arrive, No. 1 northern, $1.07⅜; No. 2 northern, $1.05⅝; velvet chaff, $1.04⅜; May, $1.07⅛, nominal; July, $1.07⅛ bid; September, 97½c asked. DURUM—On track, in store, to arrive, No. 1, 80c; No. 2, 78c; May, 80½c bid; July, 80¾c bid; September, 80¾c bid. FLAX—On track, in store and to arrive, and May, $2.20; July, $2.08; September, $1.70 bid; October, $1.62. OATS—35¾c. RYE—70@73c. BARLEY—53@63c. Receipts—WHEAT—47,350 bu; last year, 15,780 bu; oats, 35,040 bu; barley, 35,730 bu; flax, 12,500 bu; last year, 4,700 bu. Shipments—Wheat, 19,484 bu; last year, 150,282 bu; oats, 145,500 bu. Cars inspected—Wheat, 17; last year, 10. Flax, 9. Oats, 19. Corn, 1. Barley, 27. Last year, 5. Total, 73; on track, 65.

NEW YORK, May 25.—WHEAT—Spot firm; No. 2 red, $1.09¾ nominal, c. i. f.; No. 1 northern, $1.17 nominal, f. o. b.; May, $1.10¼@1.11¼, closed $1.11¼; July, $1.05¾@1.06⅜, closed $1.06⅜; September, $1.01⅝@1.03, closed $1.02⅝; receipts, 40,800 bu. CORN—Spot firm; No. 2, 69¾c nominal, elevator, domestic basis; export No. 2, 69¼c nominal, f. o. b.; May closed 65⅝c; July, 62c; September, 66⅜c; receipts, 4,500 bu; shipments, 989 bu. OATS—Spot easy; mixed, 26@32 lbs, nominal; natural white, 26@32 lbs, 45@47c; clipped white, 34@42 lbs, 45@49½c; receipts, 15,300 bu; shipments, 2,100 bu.

MILWAUKEE, Wis., May 25.—WHEAT—Higher; No. 1 northern, $1.08@1.10; No. 2 northern, $1.06@1.08; July, 99¾c. RYE—Steady, No. 1, 73½c. OATS—Steady; standard, 36½c. CORN—Lower; July, 60¼c; puts, 60c; calls, 60¾c. BARLEY—Steady; No. 2, 66c; medium, 63@65c; samples, 56@66c; No. 3, 60@62½c; No. 4, 59@60c; rejected, 54@58c; Wisconsin, 58½@66c.

KANSAS CITY, Mo., May 25.—Cash: WHEAT—No. 2 hard, $1.03@1.07; No. 3, $1.02@1.04; No. 2 red, $1.04@1.09; No. 3, $1.01@1.07. CORN—No. 2 mixed, 59@60c; No. 3, 56¼@56½c; No. 2 white, 61@61½c; No. 3, 61c. OATS—No. 2 white, 40@42c; mixed, 37@38c. RYE—46@52c. Receipts: Wheat, 16 cars.

ST. LOUIS, Mo., May 25.—WHEAT—Cash, lower; track No. 2 red, $1.00@1.10; No. 2 hard, $1.04@1.07½. CORN—Cash higher; track No. 2, 60½c; No. 2 white, 63½@64c. OATS—Cash higher; track No. 2, 38½c; No. 2 white, 42c. RYE—Lower, 79½c.

PEORIA, Ill., May 25.—CORN—Lower; No. 2 white, 62½c; No. 3 white, 58½c; No. 2 yellow, 58c; No. 3, 58c; No. 3, 56½c; no grade, 51½@53c. OATS—Lower; No. 2 white, 39½c; No. 3 white, 39@39¼c; No. 4 white, 38c; standard, 39¼@39¾c.

TOLEDO, O., May 25.—CLOVER SEED—Cash, $6.80; October, $6.42½; December, $6.42½; March, $6.60. TIMOTHY—Prime, $2.15. ALSIKE—Prime, $7.00; August, $7.40.

Liverpool Grain Market.

LIVERPOOL, May 25.—Closing: WHEAT—Spot dull; No. 2 red western winter, no stock; futures weak; May, 6s 5½d; July, 6s 5¾d; October, 6s 7¾d. CORN—Spot quiet; old American mixed, 5s 7½d; new kiln dried, 5s 5¾d; via Galveston, 5s 6½d; futures quiet; July nominal; September, 4s 8¾d.

CHICAGO LIVE STOCK MARKET.

CHICAGO, May 25.—A decline of 25c was made in prices of hogs and cattle, an occasional break of 10c was recorded in the price of sheep, and an advance of 10@15c was made in the value of fancy, fat lambs. Hogs sold briskly at the decline, but the cattle trade was at a complete standstill during all the forenoon and developed but little activity in the later hours. Butcher stock values declined 25c to 30c, while bulls suffered a loss of 10@15c, and calves held steady to a shade higher. Best hogs topped at $9.55, while steers reached $8.60 and lambs climbed to $8.75.

CATTLE.

A few loads of prime fat steers at $8.50, $8.55, and $8.60 were only weak to 15c lower, but the general quality of the steers included in total receipts of 18,000 head was mediocre, less than a dozen loads possessed sufficient quality to reach $8.50 and a reduction of 25c had to be made before buyers could be induced to evince any interest in the offerings. Practically all of the day's business was transacted in the last two hours of trading, when salesmen were willing to accept almost any bid to dispose of their holdings after their inability to attract buyers during earlier hours.

Holders of butcher stock had less difficulty in securing bids, but they did not get any better values as concessions of 25c had to be made to move the bulk of the supply and a reduction of 35c was necessary before short fed and grassy light cows could be disposed of. Bulls suffered a decline of 10@15c, which brought the loss for the week thus far to 50@65c from last week's closing figures. Calves were wanted and sold to $8.00@8.10 for full loads of prime vealers. Feeders were neglected and were 10@25c lower.

Quotations:

Beef steers, good to choice	$7.00@8.60
Beef steers, plain to good	5.50@7.00
Beef cows, good to choice	5.25@6.50
Beef cows, plain to good	4.00@5.25
Fat heifers, good to choice	5.00@6.15
Heifers, selected	6.25@6.90
Canners and cutters	2.50@4.00
Calves, common to choice heavy	6.25@8.25
Good to prime veals	7.50@8.25
Feeding steers	4.50@5.40
Bulls	3.85@6.10

Cattle at six western markets, 36,000 against 29,500 a week ago, 24,000 a year ago, and 21,700 two years ago. Total for 1910 to date, 2,811,000, against 2,808,000 the same period in 1909.

HOGS.

An increase of 26,000 head in receipts of hogs at principal market points was considered as sufficient reason for a decline of 25c in prices, and packers staid out of the trade until this reduction was made. Salesmen were reluctant to accede to so sharp a break, and succeeded in disposing of a few loads of stock to speculators on opening rounds at a decline of not more than 10@15c from Tuesday's closing figures. News of the big drop in prices of provisions on the board of trade decided the question in favor of the packers, however, and after 9:30 o'clock the killers had little difficulty in securing the class of stock they wanted at the full 25c decline.

Speculators and a few outsiders paid $9.50@9.55 for hogs early, while the packers secured the same class of stock on later rounds at $9.40@9.45 these prices comparing to $9.65@9.70 paid on the forgoing session. Packers made up generous droves at the decline and hogs were well sold out of first hands, although close to 2,000 head were carried over by speculators who had paid high prices at the opening. Pigs were in good demand at steady figures. Quotations:

Bulk of sales	$9.40@9.50
Common to good mixed	9.20@9.40
Fair to choice medium weights	9.30@9.50
Select 250@300 lb packing	9.35@9.55
Fair to fancy shipping	9.35@9.55
Medium to prime butchers	9.45@9.55
Common to choice lightweights	9.30@9.55
Select pigs, 110@130 lbs	9.30@9.55
Mixed pigs, 100 lbs and lighter	9.00@9.30
Boars, according to weight	4.00@5.00
Stags, according to weight	3.25@3.80

Average price of hogs at Chicago, $9.42 against $9.64 Tuesday, $9.75 a week ago, $7.40 a year ago, and $5.38 two years ago.

Eleven markets received 102,000 hogs, against 76,000 a week ago, 93,000 a year ago, and 85,200 two years ago. Total for 1910 to date, 7,904,000, against 10,799,000 the same period in 1909.

Hog purchases for the day follow: Armour & Co., 8,500; Swift & Co., 6,500; Anglo-American, 1,500; Boore & Co., 511; Boyd-Lunham, 520; Roberts & Oake, 1,200; Hammond, 1,000; Miller & Hart, 400; Morris & Co., 2,700; Schwarzschild & Sulzberger, 5,500; Western Packing Co., 1,000; butchers, 1,400; shippers, 4,400; total, 33,631; left over, 2,000.

SHEEP.

Sheep sold more freely than on any previous day in more than two weeks, but buyers and sellers could not completely overcome the habit of looking for lower prices and occasional instances of a further loss of 10c were noted, although the great bulk of the supply cleared at figures that were fully as high as those obtainable on the preceding session. The steadier feeling which developed in the late lamb trade Tuesday was still more clearly defined in the day's business and enabled salesmen to secure an advance of 10@15c for prime lambs, it being the first day in eight that an actual appreciation was recorded in the value of fancy lambs.

Packers paid $9.65@9.75 for Colorado lambs of the same quality as those sold at $9.50@9.60 the preceding day, and took up the total supply on sale at an early hour. Independent butchers also wanted the same class of stock and were willing to pay the appreciation for suitable offerings, but the competition from packers was too strong for them and they had to be content with heavier offerings at $8.50. Sheep showed no improvement in quality and cleared at $5.30@5.35 for shorn western wethers and at $5.00@5.50 for good native ewes. Quotations:

Shorn wethers	$5.00@5.50
Native ewes	5.00@5.50
Bucks and stags	3.50@5.00
Native lambs, shorn, plain to choice	4.50@8.25
Shorn yearlings	6.50@7.35
Spring lambs	8.00@9.50
Clipped lambs	7.00@8.75

The movement of live stock at Chicago stockyards compares as follows:

Receipts—	Cattle.	Calves.	Hogs.	Sheep.
Monday, May 23	22,000	1,489	22,630	16,666
Tuesday, May 24	2,223	7,413	13,637	7,631
Wednesday, May 25	18,000	3,500	52,000	16,000
Week so far	42,223	12,402	78,402	40,887
Week ago	39,426	11,251	87,670	46,249
Year ago	36,809	5,883	80,656	28,315
Shipments—				
Monday, May 23	5,262	20	4,427	451
Tuesday, May 24	1,285	223	1,029	799
Wednesday, May 25	6,000	50	4,000	300
Week so far	11,647	303	9,449	1,550
Week ago	13,410	246	11,589	179
Year ago	11,307	537	17,182	1191

Receipts for May 25 were estimated at 4,000 cattle, 25,000 hogs, and 11,000 sheep, against actual arrivals of 4,469 cattle, 26,148 hogs, and 13,491 sheep for Thursday, May 27, 1909.

Live Stock Markets Elsewhere.

ST. LOUIS, Mo., May 25.—CATTLE—Receipts, 2,800; steady to 15c lower; native shipping and export steers, $7.00@8.40; dressed beef and butcher steers, $6.50@8.40; steers under 1,000 lbs, $6.00@8.00; stockers and feeders, $4.25@6.25; cows and heifers, $4.00@7.85; canners, $2.75@3.25; bulls, $4.00@6.50; calves, $4.75@8.50; Texas and Indian steers, $4.75@6.00; cows and heifers, $3.50@6.25. HOGS—Receipts, 12,700; 15@25c lower; pigs and lights, $9.00@9.55; packers, $9.45@9.57½; butchers and best heavy, $9.50@9.57½. SHEEP—Receipts, 2,300; steady to 10c lower; native muttons, $4.30@5.50; lambs, $7.50@9.35; culls and bucks, $3.00@4.75; stockers, $3.00@4.50.

KANSAS CITY, Mo., May 25.—CATTLE—Receipts, 6,000; 10@15c lower; choice export and dressed beef steers, $6.85@8.15; fair to good, $5.80@7.10; western steers, $5.90@7.90; stockers and feeders, $4.20@6.00; southern steers, $4.40@7.25; southern cows, $3.60@5.65; native cows, $4.00@6.70; native heifers, $4.60@7.50; bulls, $4.15@6.40; calves, $4.40@7.25. HOGS—Receipts, 14,000; 20c lower; top, $9.45; bulk of sales, $9.30@9.40; heavy, $9.25@ top, $9.45; bulk of sales, $9.30@9.40; heavy, $9.35@ @9.40; pigs, $8.85@9.15. SHEEP—Receipts, 7,000; steady; lambs, $7.00@9.00; yearlings, $6.00@8.25; wethers, $4.85@5.75; ewes, $4.25@5.50; stockers and feeders, $4.00@5.00.

OMAHA, Neb., May 25.—CATTLE—Receipts, 3,200; steady; native steers, $5.50@7.90; cows and heifers, $2.50@7.00; western steers, $3.75@7.00; Texas steers, $3.00@6.00; cows and heifers, $2.75 @5.75; canners, $2.00@4.25; stockers and feeders, $3.75@6.25; calves, $4.00@7.50; bulls, stags, etc., $4.00@6.25. HOGS—Receipts, 12,800; 15@25c lower; heavy, $9.10@9.25; mixed, $9.15@9.20; light, $9.15@9.30; pigs, $8.00@9.00; bulk of sales, $9.15@ @9.25. SHEEP—Receipts, 2,100; steady; yearlings, $5.50@6.75; wethers, $5.25@6.50; ewes, $5.00@6.00; lambs, $6.75@8.50.

NEW YORK, May 25.—BEEVES—Receipts, 2,713; trade slow and steers demoralized, 10@15c lower; bulls and cows slow to 15c lower; one car held over; steers, $6.75@7.80; bulls, $4.50@6.00; cows, $3.00@5.25; tailends, $2.60@2.75. Calves—Receipts, 3,774; slow to 25@50c lower; veals, $7.50 @9.25; few fancy, $9.50. SHEEP AND LAMBS—Receipts, 8,574; sheep slow and weak; lambs and good spring lambs steady; common weak; common to prime sheep, $4.00@5.25; culls, $3.00@3.50; lambs, $7.25@8.00; spring lambs, $8.75@11.00; culls, $7.00. HOGS—Receipts, 4,970; weak; good state hogs, $10.00@10.15.

ST. JOSEPH, Mo., May 25.—CATTLE—Receipts, 1,200; steers, 10@15c lower; cows steady; natives, $6.25@8.00; Texas and westerns, $5.75@7.00; cows and heifers, $4.00@7.40; bulls and stags, $4.25@ 6.75; veals, $4.00@7.50; yearlings and calves, $3.50 @5.50; stockers and feeders, $4.00@6.00. HOGS—Receipts, 7,000; 15@20c lower; top, $9.50; light and light mixed, $9.25@9.40; medium and heavy, $9.30 @9.50; pigs, $8.00@8.50; bulk of sales, $9.35@9.45. SHEEP—Receipts, 3,000; steady; lambs, $8.25@ 8.60; yearlings, $7.00@7.75; wethers, $6.25@7.00; ewes, $4.50@5.50.

BUFFALO, N. Y., May 25.—[Special.]—CATTLE—None here; steady; veals, 300 head; active; prime, $8.50@9.25. SHEEP AND LAMBS—Receipts, 4,400 head; slow, steady; lambs, $8.50@9.00; yearlings, $6.50@7.00; sheep, $5.75@5.90. HOGS—Receipts, 5,400; slow, lower; yorkers, $10.00@10.05; pigs, $10.00@10.15; mixed, $9.90@10.00; heavies, $9.90@9.95; roughs, $8.50@9.00; stags, $8.00@8.50.

SIOUX CITY, Ia., May 25.—[Special.]—CATTLE—Receipts, 1,100; 10@15c lower; beeves, $6.00@7.85; butcher stock, $4.25@6.75; canners and cutters, $2.50 @3.50; veals, $3.50@7.50; bulls and stags, $4.00@ 6.85; feeders firm, $5.00@6.50; calves and yearlings, $4.50@5.50; heifers, $3.50@4.50. HOGS—Receipts, 6,800; 15@20c lower; $9.10@9.30; bulk, $9.20 @9.25.

Chicago Horse Market.

Receipts of horses were lighter, but a larger proportion of the arrival consisted of desirable draft animals, and as the demand centered in this class of stock, the trade had a good active tone and the market was as satisfactory as at any previous time in the last three weeks. Eastern shippers held good orders for drafters, which they filled at $170.00@275.00, with the bulk of the desirable heavyweight offerings clearing at $220.00 and higher. Drivers made $150.00@500.00, while expressers and good wagon grade cleared at $140.00@215.00. Lighter receipts of plain, worn worn horses made it possible for resolvers to keep stables well cleaned up and the market was not depressed by accumulations of any sorts. Arrivals for three days were placed at 1,207 head, against 1,819 a week ago, and 1,541 a year ago.

Hides and Wool.

CHICAGO, May 25.—HIDES—Offerings were taken at firm prices. Quotations:

	Lb.		Lb.
No. 1 hides	11¾c	No. 2 kip	10c
No. 2 hides	10¾c	No. 1 calf	16c
Brand hides, all wts.	10c	No. 2 calf	14½c
No. 1 bulls	10c	No. 1 tallow	7c
No. 2 bulls	9c	No. 2 tallow	6c
No. 1 kip	11¾c		

CHICAGO, May 25.—WOOL—Offerings were moderate and prices steady. Quotations:

Tub washed	20@26c
Burry, dingy to medium	20@26c
Unwashed from all bright wool sections	16@26c
Heavy fine delaine	20@27c
Mixed to medium	20@27c
Semi-bright from north and northwest sections	14@26c
Heavy to fine medium	14@26c

ST. LOUIS, Mo., May 25.—WOOL—Unchanged; medium grades, combing and clothing, 20@24c; light fine, 20@22c; heavy fine, 15@16c; tub washed, 26@32c.

IN THE PRODUCE MARKETS.

EGGS.

CHICAGO, May 25.—Demand was less active and the market appeared unsettled, although values were not changed. Receipts were 36,117 cases. Quotations:

Prime firsts	20c	Do firsts	19c
Extras, 90 per cent fresh	21½c	Checks	14@15c
		Dirties	21½c

NEW YORK, May 25.—EGGS—Weak; receipts, 35,008 cases; fresh gathered storage packed selections, 21@22c; regular packed firsts, 19½@20c. Eggs in Philadelphia steady; Pennsylvania and other nearby firsts f. c., 21½c at mark; do current receipts, in returnable cases, 20½c at mark; western firsts, f. c., 21½c at mark; do current receipts, f. c., 20½c at mark.

BUTTER.

CHICAGO, May 25.—Market had a firm undertone at the recent gains made in prices. Receipts were 16,244 tubs. Quotations:

Extra creamery	27½c	Do seconds	25c
Extra firsts	27c	Packing	22c
Do firsts	26c	Dairies, extras	26c

NEW YORK, May 25.—BUTTER—Firm; receipts, 18,062 tubs; prices unchanged. Butter in Philadelphia steady; extra western creamery, 30c; do nearby prints, 30c.

CHEESE.

CHICAGO, May 25.—All offerings were moving satisfactorily and the market had a healthy undertone. Quotations:

Western twins, new	13½c	Swiss	21c
Longhorns, new	13c	Limburger	14c
Daisies, new	14½c	Brick, new	15½@16c

APPLETON, Wis., May 25.—CHEESE—Twenty factories offered 1,160 boxes of cheese on the call board. Sales were made at 13⅞c for 43 boxes of cheddars and 1,117 boxes of twins.

NEW YORK, May 25.—CHEESE—Steady; receipts, 3,262; prices unchanged. Cheese

COAL RATES WAR HALTED BY TRUCE

Proposed Advances in Tariffs from Indiana and Illinois Mines Suspended.

DECISION IN SIXTY DAYS.

Illinois Railroad and Warehouse Commission to Consider Objections.

Proposed advances in the freight rates on coal from the Illinois and Indiana mines will be suspended until after a decision is reached as to their reasonableness by the Illinois railroad and warehouse commission. This will be based on evidence to be submitted to the commission by the shippers, the manufacturers, and the railroads without a public hearing, and if necessary on an investigation of the railroads' books by the commission.

The plan of settlement of what promised to result in a protracted controversy, suggested by Chairman Orville F. Berry of the commission, was consented to by the railroads yesterday after the commission had promised to render its decision within sixty days.

Application was made to the interstate commerce commission to extend the effective date of the tariffs already filed from June 1 to July 1, with the understanding that they will be again extended for thirty days additional if the commission has not yet reached a decision.

Agree After Long Wrangle.

Chairman Berry's proposition that the rates be suspended was not agreed to by the railroads until after a long wrangle and until they had made several modifications in the original plan. At the beginning of the hearing in the morning the railroads declined to suspend their rates, but presented a counter proposition that they allow the increased rates to go into effect and give a bond for the refund of the additional charges if the commission decided adversely.

The plan was vigorously opposed by representatives of the shippers and was not entirely satisfactory to the commission.

H. C. Lust, attorney for the Illinois Manufacturers' association, declared that the shipper most affected was the one who could not afford to pay the increased rate and take his chance of a refund, and that the existence of the present rates for fifteen or twenty years refuted the presumption of reasonableness.

"The carriers have waxed rich and prosperous under the present rates," he said, "and have piled up increasing surpluses. The commission has the power to fix them as the maximum today if it wants to."

I. C. Attorney Hits Shippers.

"The shippers want the commission arbitrarily to decide this case in their favor on the little evidence they have already submitted," said W. S. Horton, general attorney for the Illinois Central. "We offer a plan by which no one can lose."

Other railroad attorneys declared that the legal presumption was that their advanced rates were reasonable until proved otherwise.

The manufacturers and coal shippers will present their evidence to the commission by June 1 and the railroads will be given until June 10 to submit their statistics together with a rebuttal of the shippers' evidence, following this each side will be given five days for a rebuttal and if necessary a time will be set for oral argument, but there will be no oral testimony.

Certificate Fares Are Scored.

The practice of the railroads of incorporating in their tariffs of certificate plan fares a provision for the payment of membership fees to the organization for which the reduced rates were made is severely censured as illegal in a communication sent out by the interstate commerce commission to the roads in connection with the meeting of the National Educational association in Boston.

The rates are applicable only to members of the association for which they were granted, who are required to present a certificate showing their membership before being given a return ticket at half rates. Many associations make a practice of giving certificates to all who will pay their membership fees, but the commission declares that they must not be aided in this by the railroads by calling attention to the fact in their tariffs.

REVIEW OF THE METAL TRADES.

Increasing Number of Pig Iron Consumers Means Corresponding Gain in Contracts.

NEW YORK, May 25.—[Special.]—The Iron Age will say tomorrow:

"The pig iron market is reaching a level at which an increasing number of consumers believe they can safely contract. The low prices recently named in connection with early shipment have been quoted by some producers for delivery through the year. Other sellers take the position that blowing out is preferable to large commitments at such prices.

"At $16 at furnace for bessemer iron business in the Pittsburg district has been stimulated, and at $15 for basic iron considerable iron that has been overhanging the market has been moved. That these figures could be shaded has been made evident by developments of the week, the opinion being general that the situation will clear up more quickly under heroic measures.

"The east has led in the buying of foundry iron, transactions in the Philadelphia and New York districts and New England amounting to fully 50,000 tons. Of this pipe makers took about 10,000 tons, a stove founder in New Jersey 4,200 tons, a machinery foundry in New England 5,000 tons, and an implement works 5,000 tons. While malleable foundries have bought moderately, good inquiry is still pending in the east, chiefly for delivery through the year.

IN THE FOREIGN STOCK ARKET.

LONDON, May 25.—Money was firmer and in good demand on account of the settlement. Discounts were easy and rumors of gold engagements at Paris and hope of an early reduction in the bank rate, the latter not generally expected tomorrow. On the stock exchange the higher bank charges made carry over rates on account of the settlement a shade stiffer, those on Americans 5@6 per cent. Business for the new account was good and the easier monetary outlook prompted fresh buying of consols, home rails, and Canadian issues. Mexican rails spurted on rumors of capital reorganization. Oils, rubbers, and kaffirs were irregular. American securities opened higher on professional buying carried prices still higher, but New York offerings in the late trade caused reactions from the best. The market closed steady.

LONDON CLOSING STOCKS.

Cons. for money	82 5-16	Louisville & Nash.	151¼	
Cons. for acct.	82⅝	M., K. & T.	44	
Anaconda	7¾	N. Y. Central	123	
Atchison	118⅜	Nor. & Western	107	
Do pfd	92¼	Do pfd	92¼	
Baltimore & Ohio	117⅝	Ontario & Western.	49½	
Can. Pacific	240	Pennsylvania	69¼	
Ches. & Ohio	90	Rand Mines	9¼	
Chi. G. Western	28½	Reading	84⅝	
Chi. & St. P.	144	Southern Railway	27⅜	
Do pfd	173⅛	Do pfd	65	
D. & R. G.	42⅝	Southern Pacific	130⅜	
Do pfd	82½	Union Pacific	180½	
Erie	29½	Do pfd	96	
Do 1st pfd	48½	U. S. Steel	80¼	
Do 2d pfd	38	Do pfd	121⅛	
Great Nor. pfd	132	Wabash	21⅜	
Illinois Central	138¼	Do pfd	48¼	
Int. Met.	9¾	Spanish 4s	93¼	

Bar silver—Steady; 24 11-16d per oz.

Money—4@4½ per cent.

The rate of discount in the open market for short bills is 3¾@3⅞ per cent.

The rate of discount in the open market for three months' bills is 3¾@3⅞ per cent.

BERLIN, May 25.—Prices on the bourse were irregular, but Canadian Pacific and Baltimore & Ohio shares advanced. Exchange on London, 20m sights for checks. Money, 3½ per cent. Private rate of discount, 3¼ per cent. The weekly statement of the Imperial Bank of Germany shows the following changes:

	Marks.
Cash in hand, increased	82,778,000
Loans, decreased	34,000
Discounts	80,077,000
Treasury bills, decreased	33,085,000
Notes in circulation, decreased	83,816,000
Gold in hand, increased	54,362,000
Silver in hand, increased	58,036,000

PARIS, May 25.—Prices on the bourse today were irregular. Three per cent rentes, 96f 75c for the account. Exchange on London, 25f 28c for checks.

Oils.

NEW YORK, May 25.—PETROLEUM—Steady; refined, bris, $7.75. COTTON SEED OIL—Irregular; prime crude southeast nominal; prime summer yellow, $7.90@8.40; July, $7.47@7.48; December, $6.60@6.65.

CHICAGO, May 25.—OILS—Wholesale prices of carbon and other oils: Standard white, 11¾c; prime white, 10½c; headlight, 175, 11¼c; economic gasoline, 13½c; Michigan test white, 11¾c; water white, 10½c; gasoline, 15c; machine gasoline, 24c; linseed oil, single bris, 82c; 5 bri lots, 82c; boiled, single bris, 85c; 5 bri lots, 82c; turpentine, single barrels, 74c; winter black oil, 9c. These quotations apply to bri lots f. o. b. Chicago.

OIL CITY, Pa., May 25.—Credit balances, 1,139; Runs, 189,936 bris; average, 147,977. Shipments, 210,229; average, 208,448.

TOLEDO, O., May 25.—OIL—North Lima, 88c; South Lima, 79c; Indiana, 79c.

NEW ORLEANS, La., May 25.—COTTON SEED OIL—Prime refined in bris, per lb, 7.90c.

Resin, Turpentine.

NEW ORLEANS, La., May 25.—Receipts—Spirits, 15 bris; turpentine, 8 bris. Exports nothing.

WASHINGTON, S. C., May 25.—TURPENTINE—Firm, 59½c. RESIN—Firm. Quote: A, B, C, $4.05@4.12½; D, $4.45; E, $4.75; F, $4.90; G, $4.95; H, $5.00; I, $5.00; K, $5.00; M, $5.30; N, $5.60; W G, $5.80; W W, $5.95.

WILMINGTON N. C., May 25.—SPIRITS TURPENTINE—Nothing doing. Receipts, 25 casks. ROSIN—Steady, $3.75; receipts, 94 bris. TARFirm, $2.10; receipts, 8 bris. CRUDE TURPENTINE—Firm, $3.00, $4.50, and $5.50. Receipts, 19 bris.

SAVANNAH Ga., May 25.—TURPENTINE—Dull, 58¼c@60c. Sales none; receipts, 850 casks; shipments, 156; stock, 6,244. ROSIN—Firm; sales, 2,034 bris; receipts, 2,181; shipments, none; stock, 122,084. Quote: B, $4.00@4.07½; D, $4.35@4.40; E, $4.70; F, $4.75@4.80; G, $4.80; H, $4.90@4.95; I, $5.00; K, $5.00@5.10; M, $5.20; N, $5.25@5.80; W G, $5.70@5.80; W W, $5.95@6.10.

Metals.

NEW YORK, May 25.—The market for steady and copper was steady, with spot quoted at $12.50@12.60; May, $12.40@12.60; June, July, and August, $12.40@12.50. The London market was steady, with spot quoted at £56 5s and futures at £57 6s 3d. Arrivals at New York were 418 tons; custom house returns showed exports of 1,630 tons, making 17,455 so far this season. Local dealers report a quiet and unchanged market, with lake quoted at $12.75@13.00; electrolytic, $12.62½@12.75; casting, $12.37½@12.50. TIN—Steady, with spot and May quoted at $33.80@33.45; June, $33.00@33.20; July and August, $33.00@33.25. The London market was higher, with spot quoted at £150 12s 6d, and futures at £151 17s 2d. LEAD—Steady, with spot quoted at $4.40@4.50 New York, $4.17½@4.20 East St. Louis delivery. The London market was unchanged at £12 12s 6d. SPELTER—Steady, with spot quoted at $5.50@5.60 New York, $5.12½@5.15 East St. Louis. London was higher at £22 2s 6d. The London iron market was unchanged, with Cleveland warrants quoted at 49s 10½d. Locally no change was reported. Iron, 2 foundry, northern, $17.00@17.75; No. 22, $16.25@17.25; No. 1 southern and No. 1 southern soft, $16.25@16.75.

ANTIMONY—Continued dullness was apparent and prices were easy under further large offerings, particularly of ordinary brands. Prices are $8.12½@8.25 for Cookson's, $8.00@8.12½ for Hallett's, and $7.12½@7.87½ for ordinary brands. The London market is quoted at £30 for Hallett's and £29 for ordinary brands.

ST. LOUIS, Mo., May 25.—LEAD—Higher, $4.22½@4.25. SPELTER—Firm, $5.17½.

SHARP DECLINE IN STOCKS

Rumors Said to Have Been Set Afloat to Depress Prices.

ONE TRACED TO CHICAGO.

Further Decline in Exchange Rates Feature in Money Market.

[NEW YORK TIMES FINANCIAL LEADER.]

NEW YORK, May 25.—[Special.]—Stocks fell abruptly in the afternoon session of the stock exchange today with no more explanation in the way of developments than strong grain and cotton markets. Union Pacific and Reading bore the brunt of selling, their final prices representing losses of 3 points or so from Tuesday night's figures, while declines of from 1 to 2 points were fairly numerous.

The rise in wheat and the strength of cotton, following the pronounced weakness of both markets for a number of days, may well have played some part in the making of stock exchange sentiment, but they were much overshadowed in this respect by the host of unsettling rumors which circulated through Wall street in the afternoon. It is unnecessary to particularize as to these rumors, but they were calculated to justify the suspicion that they were set afloat for the definite purpose of depressing the market.

Rumor Starts in Chicago.

To illustrate the wholly groundless character of practically all the reports, it is perhaps enough to say that the most distressing rumors, one having to do with the health of a prominent banker, had its origin in Chicago, having been telegraphed on to brokerage houses here in the guise of an inquiry, a favorite form of duplicity in matters of this kind. This report, as well as all others which it seemed worth while to investigate, met with prompt denials, but the result sought was undoubtedly accomplished, since a substantial amount of real liquidation was provoked.

The upturn in wheat and cotton were in no wise due to any change in the excellent climatic conditions recently obtaining in the agricultural districts; they were referrable altogether to the play of speculative forces in the cotton and grain markets. Other matters obscured more or less by excitement caused by the reports mentioned and the fall in stocks included poor April earnings statement from the Atchison, which turned a gross gain of $1,365,000 into a loss of $405,000 in net, and cheerful reviews of the iron and steel trades by the Iron Age and the Iron Trade Review.

Further Decline in Exchange Rates.

A further decline in foreign exchange rates here brought demand sterling well below the level at which gold exports could be figured on, and the improbability of gold shipments in the near future was increased also by receipts of French gold by the Bank of England. In the money market proper no changes of interest were reported, although bankers again dwelt upon the evidence of an enlarging demand for money at interior centers.

The Union Dime Savings bank has reduced its rate of interest from 4 to 3½ per cent.

Money on call firm, 3¼@3½ per cent; ruling rate, 3¼; closing bid, 3; offered at 3¼. Time loans firm; 60 days, 3¾ per cent, and 90 days 3¾@4; six months, 4@4¼. Close: Prime mercantile paper, 4¾@5¼ per cent. Sterling exchange steady, with actual business in bankers' bills at 4.84@4.84 5/8@4.85@4.850 for 60 day bills, and at 4.87@5 for demand. Commercial bills 4.83¾@4.84. Bar silver, 53⅝. Mexican dollars, 44. Government bonds steady; railroad bonds heavy.

NEW YORK STOCK TRANSACTIONS.

Description.	Sales.	Open.	High.	Low.	Close—May 25	Close—May 26
Amal. Copper	84,600	70⅞	71	68⅝	69	71⅛
Am. Beet Sugar	200	36⅝	36⅝	36½	36½	37
Am. Cot. Oil	300	63¾	63¾	63¾	63¾	
Do pfd	700	74	74	73	73	74¼
Am. Car Fdy	1,000	62	62	60¾	60⅝	62
Am. Cot. Oil	300	63¾	63¾	63	63	
Am. Hide & Lea.	500	6½	6½	6½	6½	
Do pfd	1,700	36¾	37	35¾	35⅞	36½
Am. Ice Sec	300	23	23	22	22	23
Am. Loco	600	48	48	47	47	48⅞
Am. Smelting	26,100	81½	81½	78⅝	79⅜	81¼
Do pfd	200	104½	104½	104½	104½	
Am. Steel Fdys	450	56	56	55	55	56¼
Am. Sugar	900	123⅜	123½	122½	122⅝	123⅝
Do pfd	200	131½	131½	131½	131½	
Am. Tel. & Tel.	1,300	136⅜	136⅝	136	136	136⅝
Am. Tob. pfd	300	98	98	98	98	98
Am. Wool	100	34¾	34¾	34¾	34¾	35¼
Do pfd	300	100	100	99½	100	
Anaconda	1,900	43⅜	43¼	42½	42¼	43⅜
Atchison	16,000	111	111	108¾	109⅛	111
Do pfd	100	101¾	101¾	101¾	101¾	101¾
A. C. Line	100	122	122	122	122	
B. & Ohio	7,100	114¾	114¾	113¾	113¾	115⅜
Do pfd	100	90½	90½	90½	90½	
Beth. Steel	300	28½	28½	28¼	28¼	
B. R. Trans.	8,900	81¾	82¼	81¼	82¼	83⅛
B. U. Gas	100	148	148	148	148	148
Can. Pac.	12,000	198	198¾	196¼	196¼	199⅜
Cent. Leather	3,100	41	41⅞	39⅞	40⅛	41⅜
Do pfd	100	108	108	108	108	108½
C. & Ohio	3,500	87⅜	87⅜	86½	86¼	87⅜
C. & Alton	1,400	27¾	27¾	27	27¼	27¾
Do pfd	300	51	51	50	50	
C. M. & St. P.	6,100	159	159	158	158½	160¾
C. & N. W.	600	152¾	152¾	151	151	152¾
Do pfd	100	204½	204½	204½	204½	205
C. C. C. & St. L.	200	85	85	85	85	
C. F. & I.	200	37⅞	37⅞	36½	36½	
Colo. Sou.	200	60	60	59⅝	59⅝	60
Colo. H. C. & I.	100	7	7	7	7	
Con. Gas	8,700	141¾	142½	139¾	139¾	140⅝
Corn Prod	800	16⅝	16⅝	16	16	
D. & R. G.	1,300	41	41	39⅝	39⅝	41
Do pfd	100	80	80	80	80	80½
Dis. Sec.	200	31½	31½	30½	30½	31
D. S. S. & A.	100	14¼	14¼	14¼	14¼	
Erie	700	29	29	28	28	28⅝
Do 1st pfd	800	47	47¼	46½	46½	
Fed. M. & S. pfd	200	70½	70½	70½	70½	
Gen. Chem.	100	99	99	99	99	
Gen. Elec	300	150	150	149	149	150¾
Gt. Nor. Ore	500	64	64	63⅝	63⅝	
Gt. Nor. pfd	2,400	138	138	133¾	133¾	136
Ill. Cent.	100	135¾	135¾	135¾	135¾	137⅝
Int. Harv.	8,100	99¼	100⅜	98	98	99
Int. Met.	2,200	20⅜	20⅜	20	20	20⅝
Do pfd	2,500	62½	62½	61½	62	63
Int. Paper	500	12¼	12¼	11¾	11¾	12¼
Do pfd	100	56¾	56¾	56¾	56¾	57
Int. Pump	100	44¼	44¼	44¼	44¼	44¼
K. C. Sou.	100	24¼	24¼	24¼	24¼	
Do pfd	200	66¾	66¾	65¾	65¾	66¾
Laclede Gas	5,100	100¾	100¾	104	104	105⅝
L. & Nash.	900	146	146	146	146	147½
Manhattan	100	136	136	136	136	
M. St P. & S. S. M.	900	140¾	140¾	139¾	139¾	140⅞
M. K. & T.	3,500	42¾	42¾	41¾	41¾	42⅝
Missouri Pac.	3,400	72¼	72¾	71½	71⅝	73
Nat. Lead	1,000	78¾	78¾	77¼	77¼	78¾
Nat. R. R. Mex. 2d pfd	100	28⅝	28⅝	28⅝	28⅝	29¼
New. Cop. pfd	100	50½	50½	50½	50½	51
N. Y. Cent.	9,100	121½	121¾	119	119	121¼
N. Y. C. & St. L.	1,000	63½	64¼	63	63	63½
N. Y. C. & St. L. 1st pfd	100	105¾	105¾	105¾	105¾	
N. Y. N. H. & H.	100	153½	153½	153½	153½	161¾
N. Y. O. & W.	5,500	48	48¾	46⅝	46⅝	47¼
Norf. & W.	2,000	104	104	102¾	102¾	104¼
North Am.	200	74	74	74	74	74¾
Nor. Pac.	2,800	132⅝	132⅝	130¼	130¼	132
Pac. Mail	700	26¼	26½	26⅜	26⅜	27
Pac. Tel. & Tel.	100	34	34	34	34	
Penna.	10,200	135¾	135¾	133¾	133¾	135
Peo. Gas	100	108⅜	108⅜	108⅜	108⅜	108½
P. C. C. & St. L.	100	101	101	101	101	101
Pitts. Coal	200	20	20	20	20	20⅜
Pressed Car	800	89¾	89¾	89	89	
Pullman	100	160⅝	160⅝	160¼	160¼	161
Ry. Steel Spgs.	600	40¾	40¾	40	40	
Reading	154,400	165¼	166¾	161⅜	162	165¼
Rep. I. & S.	100	34	34¼	34¼	34¼	34¾
Do pfd	300	97½	98	97½	98	
Rock Island	10,200	44⅜	44⅜	42½	43	44⅛
St. L. & S. F. 1st pf.	200	67¾	67¾	67	67⅛	
Do 2d pfd	1,500	48¾	49¼	48	48	48⅝
St. L. & S. W.	700	32⅜	32⅜	31⅝	31⅝	32⅜
Do pfd	300	75⅜	75⅜	74¾	74¾	75⅜
So. Pac.	33,800	127⅜	127⅞	124⅝	125⅛	127⅛
So. Ry.	800	26⅞	26⅞	26¼	26¼	26⅝
Do pfd	200	63	63	62	62	63
Tenn. Cop.	600	27¼	27¼	27	27	
Tex. Pac.	500	32⅜	32⅜	31½	31½	32⅛
Tol. St. L. & W.	200	38⅝	38⅝	38⅝	38⅝	38⅝
Do pfd	400	64¾	64¾	63⅝	63⅝	64¾
Union Pacific	63,600	185¾	185¾	182	182½	185¾
Do pfd	300	94¼	94¼	94¼	94¼	95¼
U. S. Pipe	200	28	28	28	28	
U. S. Rubber	800	42	42	41	41	42¾
Do 1st pfd	1,000	112	112	112	112	
U. S. Steel	158,000	84⅝	84¾	82¾	82⅝	84½
Do pfd	1,600	118¾	118¾	118	118	118¾
Utah Cop.	1,200	45	46	45	45⅜	46⅞
Va. Chem.	10,200	61	61⅜	60	60	61¼
Wabash	1,100	21¼	21½	20½	20½	21
Do pfd	2,800	47¼	47¾	46	46	47¾
Western Mary	200	47¾	47¾	47	47	
Do pfd	300	70¾	70¾	70¾	70¾	
Western Union	100	67	68	68	68	68
Westinghouse El.	100	64	64	64	64	
Wis. Cent.	100	52	52	52	52	53¼
Total sales, 652,200 shares.						

IN PHILADELPHIA.

Lehigh Valley	165	116	116	115¼	115¼	116

EXPRESS SHARES.

Adams	250	bid	United States...101@110
American	250	@170	Wells-Fargo ....168@176

GOVERNMENT BONDS.

	Bid.	Asked.
United States 2s, registered	100⅝	101¼
United States 2s, coupon	100⅝	
United States 3s, registered	102	102
United States 3s, coupon	102	102
United States 4s, registered	114⅝	115
United States 4s, coupon	114⅝	115¼
United States-Panama 2s, registered	100⅝	101
United States-Panama 2s, coupon	100⅝	101

NEW YORK BOND SALES AND QUOTATIONS—10 A. M. TO 3 P. M.

4000 Atch gen 4s	94½	1000 M&StL 1st 5s	102¼
3000 Jap 4s	86⅝	1000 MK&T ref 4s	83
12000 do 4½s	94¼	3000 do 4½s	87½
2000 do 2d 4½s	94¼	7000 Mo Pac 4s	79¾
$3000 N Y City 4s 1957	105¾	1000 do 5s 1926	100
	95@95¼	4000 N C & StL 1st	108
8000 do 4½s reg	101¾	2000 N Y C 3½s	82
$5000 Am T & Te	104	25000 do L & S 4s	97
cv 4s	101⅝@⅞	1000 NYC&StL 4s	100
8000 Am Tob 4s	78@⅞	9000 N Y G E L H & P 4s	84
5000 do 6s	105⅝		
12000 Ann Arbor 4s	75	16000 N Y N H & H	
15000 Armour 4½s	91⅝		

REPORT OF M'CRUM-HOWELL

Company's Net Earnings Are $891,099; Surplus Grows.

PLAN FOR 'L' MERGER WAITS.

Offers to Shareholders Still Hold Good; No Action Taken.

Net earnings of the McCrum-Howell company for the fiscal year ended May 1 were equal to 14 per cent on the $1,500,000 common stock of the company after making provision for the dividend on the total amount of outstanding preferred stock. The annual report was issued yesterday by President Lloyd G. McCrum. The net earnings of $891,099 compare with net earnings of $107,000 for the year ended May 1, 1909. The report for last year follows:

STATEMENT OF EARNINGS.

Earnings for the period May 1, 1909, to May 1, 1910:

Net earnings after deducting all expenses, ordinary repairs and replacements, interest, etc.	$ 891,099.00
Preferred dividends	960,744
Reserve for depreciation	73,000
	125,744.00
Balance to surplus	$ 255,355.00

BALANCE SHEET—ASSETS.

Real estate, plant, etc.		May 1, 1910. $2,347,876.13
Cash	$ 183,733.39	
Notes receivable	43,396.61	
Accts. receivable	691,770.19	
Raw & fin.mat.sup.,etc.	551,284.63	
		1,420,836.82
Total		$3,768,268.95

LIABILITIES.

Accounts payable	$ 20,482.42	
Bills payable	290,000.00	
		$ 310,482.48
Accrued dividends and wages		32,100.63
Reserve for depreciation		92,500.00
Surplus		233,185.57
Preferred cap. stock, paid	1,500,000.00	
Common cap. stock, paid	1,500,000.00	
		3,000,000.00
Total		$3,768,268.95

President McCrum's Remarks.

In his statement to the shareholders President McCrum said in part:

"You company has prospered during the sixth fiscal year ended May 1, 1910. There was an increase of 40 per cent in the radiator, boiler, and enameled ware department.

"The vacuum cleaner and other departments inaugurated during the year are responsible for a further increase of 30 per cent, making the total gain in sales 70 per cent over last year. For the last quarter of the fiscal year sales more than doubled those of the same period last year. Orders on hand are larger than at any previous time in the history of the company. This indicated an increase of 100 per cent for the current year compared with the year just ended.

No Bonds or Floating Debt.

"The total net earnings after deducting all expenses, including interest, taxes, and $75,000 reserved for depreciation, were $316,099, which is more than five times the preferred dividends for the year of $60,744. The balance, $255,355, was added to surplus.

"To finance its expanding business the company issued $900,000 of preferred stock and a like amount of common stock, bringing the capitalization for each class up to $1,500,000. The proceeds from this new issue became available for only the last quarter, the average preferred capitalization for the year was $900,000, on which amount earnings were 35.26 per cent. Earnings applicable to common stock after depreciation charges and preferred dividends were 17.02 per cent on the gross capitalization of $1,500,000 and equivalent to 28.33 per cent on $900,000, the average common stock outstanding for the year.

"The funds received from the sale of the new issue of preferred stock were used to retire the entire bonded indebtedness for improvements and additions to the plants and to provide additional working capital. The balance of additional plant investments was paid for out of common stock.

"The financial condition of your company is excellent. The total current assets at May 1, 1910, were $1,420,383, which is more than four times total liabilities of every nature. The net working capital is $1,067,810, in comparison with $492,753 for the same date last year."

"L" Merger Plans Still On.

The prospects of a merger of the elevated railroads remain unchanged. The South Side, Metropolitan, and Northwestern each has received an offer in cash as previously announced. This offer still holds good. The Metropolitan and South Side roads, however, have asked for something like $80 a share in cash as against the $70 a share offered. It is believed by those having the negotiations in charge that satisfactory terms can be reached with the owners of the Chicago and Oak Park elevated. Of course, the banking interests behind Henry A. Blair have not in any sense changed their attitude and stand ready with the cash to back any terms that Mr. Blair may agree to.

Colorado and Southern.

Directors of the Colorado and Southern are scheduled to meet early June, at which time there is gossip in New York that action may be taken on an increase in the dividend. If there is no change in the rate at the meeting then, there is no expectation of another dividend meeting until December. The road's earnings are equal to 6 per cent on the common stock. It pays 2 per cent.

Railways Securities Situation.

According to the highest authority in Chicago Railways affairs, it is thought the present receivership can be terminated in thirty days. While the time may be longer, still the belief in the short period is evidence of the absence of complications of the usual character. Holders of securities of the company manifested some further uneasiness yesterday when the price of the first mortgage bonds sold at 97½, a decline of 2½ points since receivership. The series B bonds sold at 76, a loss of 4 points. The trading in both issues amounted, however, to but $80,000.

It is probable that when the reasons for the receivership are better understood the bond and shareholders in the Chicago Railways company will have reason to feel more confidence in the management than ever before. It required a thorough mastery of the situation and unusual strength of conviction as to the right thing to be done for the management to favor such a receivership. But decision was quick when it became a matter of resisting a charge on the property which it was believed was not warranted. It will be appreciated later that the receivership is in the hands of the defendants—that is, the railways company itself—instead of the plaintiffs. It is also in the hands of the United States court instead of a state court, and there are none of the features usually incident to receiverships.

Railroad Earnings.

ATCHISON.

April—		Increase.
Gross operating revenue	$ 9,388,690	$ 1,383,004
Operating expenses	6,662,301	1,900,495
Net operating revenue	2,704,209	*496,491
Taxes	324,125	51,393
Operating income	2,380,114	*548,904
From July 1—Gross op. rev.	87,442,081	9,140,781
Operating expenses	58,897,947	10,672,365
Net operating revenues	28,046,136	*1,531,583
Taxes	3,116,719	*290,711
Operating income	25,926,414	*2,212,796

*Decrease.

Dividend Declared.

The directors of the Massachusetts Electric company declared a semi-annual dividend of 2 per cent on the preferred stock. The last previous disbursement was 1¾ per cent, and at this time a year ago 1½ per cent. The dividend is payable July 1 to stock of record June 4.

Triple Holiday for Exchanges.

The New York stock exchange voted to close next Saturday. The exchange will be closed next Monday, being Decoration day. The Chicago stock exchange will follow the course in New York.

General Financial News.

At a meeting of the stockholders of the Pacific Mail Steamship company William G. Rockefeller was elected a director in place of the late E. H. Harriman, and Mortimer D. Schiff was chosen to succeed W. V. S. Thorne. The other directors were re-elected.

Business of the United Boxboard company thus far in May is said to be showing satisfactory returns. Just what satisfactory returns are is not specified in the gossip.

The $10,000,000 issue of bonds of the Cleveland, Cincinnati, Chicago and St. Louis railroad company was offered in Paris yesterday. It was announced the bonds were fully subscribed.

Money and Exchange.

Money in Chicago steady at 5@5½ per cent on commercial paper and local collateral loans, 4½ per cent on call, and 5½@6 per cent over the counter.

Foreign exchange was steady at the following quotations:

Sterling—	Demand.	Sixty days.
Actual	487¾	484¼
Commercial	487	484
Paris francs—		
Actual	5.17½	5.21¼
Commercial	5.18¾	5.21¾
German marks—		
Actual	95¼	94⅝
Commercial	95	94⅛

New York exchange at Chicago sold at 5c discount.

Clearings in Chicago, $42,998,330.

Short Term Note Quotations.

Company.	Int. rate.	Maturity.	Bid.	Asked.
Am. Cig. Co. sgr. A.	4	Mch. 15, 1911	98⅝	98¾
Am. Cig. Co., ser. B.	4	Mch. 15, 1912	97⅝	98
B. & O. R. R.	4	Mch. 10, 1911	99⅛	99⅜
Beth. Steel Co.	6	Nov. 1, 1914	96⅝	97¼
Chi. & Alton R. R. Co.	5	Mch. 15, 1913	98½	98¾
Chicago Railways Co.	6	Feb. 1, 1913		
Cin., Ham. & Day.	4	July 1, 1913	99½	99¾
Cl., C., C. & St. L.	4	June 1, 1911	100⅛	@100⅜
Hudson companies	6	Oct. 15, 1911	99	@101
Hudson companies	6	Feb. 1, 1913	99	@101
Int. Rap. Tr. Co.	5	May 1, 1911	100⅛	@102
Kas. City R. & L. Co.	6	Sept. 1, 1911	99	@ 96
Kas. City R. & L. Co.	5	Feb. 1, 1911	99½	@ 99½
Lack. Steel Co.	5	May 15, 1913	94½	@ 96
M. & St. L. R. R. Co.	5	Feb. 1, 1911	99½	@100¾
N. Y. N. H. & H. R. R.	5	Jan. 9, 1912	100⅝	@101¾
St. L. & S. F. R. R.	4½	Feb. 1, 1912	95¾	@96¾
St. L. & S. F. R. R.	5	Mch. 1, 1913	96	@ 97
South. Ry. Co., conv.	6	May 1, 1911		
South. Ry. Co.	5	Feb. 1, 1913	96	@ 96½
Tidewater Co.	6	June 1, 1913	101¾	@101¾
West. T. & T. Co.	5	Feb. 1, 1912	96½	@ 96¾
Westinghouse E. & M.	6	Aug. 1, 1910	100	@100⅛

Chicago Securities.

In the

MASONS GET NEW CLUB HOUSE SITE

Oriental Consistory Buys Residence at Dearborn Avenue and Delaware Place.

SUBDIVISION TRACT SOLD.

Six Acres at Milwaukee and Sunnyside Avenues Acquired by F. A. Boswell.

Oriental consistory is to make a material enlargement of its quarters at Dearborn avenue and Delaware place. It has purchased from Mrs. Evelyn Scott Chapman and husband, Clarence C. of New York City, the four story stone and brick residence on a lot 29½x150 feet, on the east side of Dearborn avenue, 38 feet north of Delaware place, adjoining the present building of the consistory, for $26,000.

It is planned to thoroughly remodel the residence for the purpose of converting it into a clubhouse to be used for the social functions of the order. The work is expected to begin in the comparatively near future and the cost, with the furnishings, may reach $25,000.

A part of the present building of the consistory has been used for clubhouse purposes, but the need of more room became so pressing that the purchase of the Chapman property was determined upon. Adjoining the consistory home is the building of the shrine.

Elmer B. Ingalls of Milwaukee appears in a deed recorded yesterday as the purchaser of a piece of property in that same neighborhood. He has acquired from Thomas J. Woods the four story four flat building in Walton place, 84 feet west of Lincoln Park boulevard, with 28½x108 feet of ground, south front, for $30,000, subject to an incumbrance of $15,000. The building has a gross annual rent of about $3,400.

Sale in Subdivision Property.

An interesting transaction in northwestern subdivision property, made a matter of record during the day, was the purchase by Frederick A. Boswell from Milton I. Smith and others of the property at the southeast corner of Milwaukee and Sunnyside avenues, 320 by about 820 feet, the consideration being withheld. The tract, which comprises about six acres, will be subdivided and placed on the market.

Francis A. Lackner of Lackner, Butz & Miller, attorneys, has purchased from Ira M. Cobe the vacant property in Elston avenue 136 feet southeast of Irving Park boulevard, 75 feet, southwest front, through to the boulevard, on which it has a frontage of 75 feet, for $15,000. Mr. Lackner plans to erect upon the property a row of five one story brick stores to cost about $8,000.

Another transaction in lots in the Wilshire tract in the southwest part of the city was the purchase by Frederick W. McKinney from Anna M. Wilshire and others of 100x120 feet in Marshfield avenue, 154 feet south of Forty-second street; also 150x120 feet at the northeast corner of Paulina and Forty-third street, and twelve other lots in the same subdivision for $13,400.

Harry Sorokew has purchased from Charles P. Pinckard the property at the northeast corner of Forty-third street and St. Lawrence avenue, 42x125 feet, with business improvements, for $15,000, subject to an incumbrance of $6,000 assumed.

The big Monroe apartment building in Monroe avenue, 160 feet south of Fifty-fifth street, which has been the subject of numerous transactions during the last few years, appeared again in a quitclaim recorded from Nels T. Arvidson to Franklin Benjamin with a consideration of $1.

Kenwood Hotel Is Reconveyed.

The Kenwood apartment hotel at the southwest corner of Forty-seventh street and Kenwood avenue, which was conveyed last week by Richard A. Morley to Daniel Haskins, has been reconveyed by the latter to the former following the placing of a trust deed on the property securing a loan of about $152,000.

Leon A. Bentley has sold to Emma E. Rosenheim the vacant property at the northwest corner of Winthrop and Granville avenues, 100x150 feet, south front. A consideration of $1 is given, and it is said to be the purpose of the purchaser to improve in the near future with a large apartment building.

The store and flat property, with 25x100 feet of ground, at the northwest corner of Canal and De Koven streets, has been sold by Edwin A. Warfield jr. to Anna F. Bird for $14,000.

The Variety Manufacturing company, by W. B. Gervais, president, has given a trust deed to Andrew J. Granam to secure a bond issue loan of $60,000, ten years, at 6 per cent, secured by the plant at the northeast corner of Carroll and Sacramento avenues, with 180x158 feet of ground, with three story brick factory building.

An event of much importance in connection with the Torrens system was the application for initial registration made by John H. Hewitt, president of the Miehle Printing Press and Manufacturing company, of a tract of 1,310 lots between One Hundred and Thirty-fourth and One Hundred and Thirty-eighth streets, Yates and Jeffery avenues.

James F. Buchanan also made application for the initial registration of a block of thirty-four lots at the southeast corner of Diversey and North Forty-eighth avenues.

At today's weekly luncheon of the Chicago real estate board the topic of discussion will be: "The Branch Office—Does It Pay?" The speakers will be E. Orris Hart, James W. Hedenberg, and Frank E. Rutledge.

Swedish Club to Build.

The Swedish club of Chicago is to erect a three story clubhouse after plans by A. Sandegren in the rear of 1258-1260 La Salle avenue. It will have a hall 20 feet high with a seating capacity of 500, and the decorations will illustrate some of the exploits of the Viking ancestors of the members. There also will be a hall of fame to contain the portraits of Swedes of national and international reputation. The building with its furnishings is expected to cost about $50,000.

Master in Chancery Roswell B. Mason tomorrow at 11 a. m. will sell at partition sale at the auction room of the Chicago real estate board the property at the northeast corner of Michigan avenue and Fortieth street, 120x161 feet.

The ground, which is vacant, was appraised at $18,000, which is at the rate of $150 a front foot for the Michigan avenue frontage. The title of the case is Everett M. Kennedy vs. Julia R. Moore and others.

Real Estate Transfers.

ROGERS PARK.

Morse av., s w cor W. Ravenswood Park, 70.8x171, incumb. $3,000, March 29 [Missak Sarafian and Coral Hatch of Riverside, Cal.] to
North Shore-av., 75 w of Lakewood, s f, 115x
130, March 19 [Henry Vocke to Frederick Schroeder] 5,600

LAKE VIEW.

Charlton-av., 100 s of Devon, e f, 26.1-6x
125, incumb. $4,100, May 21 [Donald F. Campbell to August W. Eheim] 3,400
Cornelia-av., 162 e of Ashland, s f, 24x120,
April 20 [Simeon Swensonand to Albert M. Freeman] 7,100
Western-av., 185.5 e of Wisconsin, e f, 25x
125, Feb. 25, 1908 [E. R. Ede to Matthias Schmitt] 2,600
Irving Park-av., 227 w of Sheridan-rd, n f,
32x140, incumb. $4,500, March 10 [Fredrick Schroeder to Henry Voske] 5,500
Leavitt-st., 150 n of Grace, e f, 50x124, incumb. $2,700, Aug. 14, 1909 [Wm. Zelosky to Theo. Schomer] 6,200
Marshfield-av., 175 s of Addison-st., w f,
25x125, incumb. $1,500, April 1, 1907 [Mary E. Gibson to John W. Stafford] 2,500
Oakley-av., s s cor Byron-st., w f, 50x124,
and s p, April 21 [Wm. Zelosky to Wm. Lamack] 6,000
Aldine-av., 525 e of Evanston, n f, 50x100,
Dec 20, 1909 [Henry Harms to Ferdinand Shantz] 5,750
Wellington-st., 172.6 of Evanston-av, s f,
24x140, May 2 [Nic. W. Le Moyne to Margaretta Tyler Strand] 1,250
Barry-av., 250 w of Ravenswood Park, s f,
50x123, Aug. 21, 1909 [Wm. Zelosky to Max Kohn] 5,248
Oakdale-av., 28 e of Pine Grove, s f, 50x
146.6, May 7 [Est. Chas. A. Low to Cornelius Sippel] 6,750
Seminary-av., 100 s of Barry, s f, 25x124,
incumb. $1,000, May 23 [Chas. Forsberg to Frank Masoth] 5,100
Bradley-av., 157 n of Wellington-st., w f,
50x124½, May 19 [Rudolph L. Funk to Hector Edwin Delbare] 1,750

JEFFERSON.

Avers-av., 262 n of Belden, e f, 80x125, incumb. $2,000, May 14 [Gottlieb Fritz to Jeppe L. Jensen] 4,700
46th-ct., N., 200 e of Wilson-av., w f, 50x
125, incumb. $1,200, May 20 [Chas. A. Sheldon to Ignatius H. Slominski] 2,600
Milwaukee-av., 1,000 n of Addison-st., s f,
60x125, May 16 [Dora Ferretti to Emilio Gravina] 2,500
Sunnyside-av., 400 e of N. 58d, w f, 80x138,
May 20 [Geo. A. Roberts to William H. Axtater] 3,000
Irving Park-blvd., s w cor. Troy-st., s f,
77x125, May 24 [Frederick Smerling to William A. N. Hieber] 2,000
Albany-av., 174 n of Waveland, e f, 26x125,
March 3 [James Doyle to W. Gurgowski] 2,056
Ballou-st., 213 e of Greenwood-terrace, w f,
50x125, incumb. $3,000, May 24 [Hasmine A. Nelson to Ferdinand Hansfeld] 5,675

NORTH TOWN.

Lawndale-ave., 167 n of Wrightwood, w f, 25x
123, May 19 [Samuel A. Johnson to Michael Jetskorn] 1,800
Elston-av., 136 s of Irving Park-blvd., w f,
75 ft. through to Irving Park-blvd., with 75 ft. n f thereon, May 24 [Ira M. Cobe to Frances A. Lackner] 15,000

NORTH TOWN.

C. T. sub., n ¼ l. 5 of pin. b. 15, e f, 3-30-14, May 19 [Minna Almendinger to Eugene H. Huguelet] 4,100
Walton-pl., 84 w of Lincoln Park-blvd., s f,
25½x108, May 23 [Frederick Smerling to Thomas J. Woods to Elmer B. Ingalls, Milwaukee, Wis.] 30,000
Dearborn-av., 38 n of Delaware-pl., w f, 29½
x150, April 9 [Evelyn Scott Chapman and husband, Clarence C., of N. Y. City, to Oriental Consistory, S. P. R. S.] 26,000

SOUTH TOWN.

Calumet-av., No. 2916, s f, 20x75, Feb. 23
[Charles A. Harris to Thomas E. Hoskins] 2,750
Archer-av., s w cor. Elias-ct., n w f, 24x100,
May 18 [Charles W. Baker to Albert J. McCarthy] 2,250
Indiana-av., 17 s of 58th-st., e f, 17x171,
May 21 [Louis D. Hirschheimer to Mary E. Stagg] 4,500
43d-st., s e cor. St. Lawrence-av., e f, 42x
125, incumb. $6,000, assumed, May 11 [Charles P. Pinckard to Harry Soroken] .. 15,000
Calumet-av., 298 s of 47th-st., e f, 25x125½,
incumb. $4,250, May 21 [Paul Hinz to Angelina Howard] 9,500
54th-st., 150 w of Monitor-av., n f, 35x150,
May 24 [Albert Wagner to Henry J. Schulte] 5,000
Trust deed—Michigan-av., s w cor 55d-st.,
e f, 100x165, May 23, 6 years, 6% per cent [Wm. Hughes to National Life Ins. co., Montpelier, Vt.] 55,000

LAKE.

64th-pl., 162 w of Lawndale-av., s f, 75x
124, March 7 [John F. Eberhart to Harry C. Chidester] 1,800
Marshfield-av., 154 s of 42d-st., e f, 150x
150; Paulina-st., n e cor 43d, w f, 150x120, and 12 other lots same sub. Nov. 15, 1909 [Anna M. Wilshire et al. to Frederick W. McKinney] 13,400
50th-st., 130 e of Loomis, s f, 24x124, May 24 [Mike Veselak to Marie Brabenec] 3,000
54th-st., 190 e of Halsted, n f, 104x125,
incumb. $1,000, May 20 [Henry B. Berry to Cora Drepier] 2,200
May-st., 264 s of 48th, e f, 24x124, Feb. 22
[Aug. Janicki to Josie Kelkowski] 2,700
Normal-av., 192 s of 59th-st., e f, 30x124,
April 29 [Jason D. Stone to Mary F. Hertz] 3,000
68th-st., 150 w of Hoyne-av., s f, 20x124,
May 23 [Albertina Maehl and husband, Nicholas, to Nicholas Maehl] 2,000
65d-st., 78 w of Lincoln, n f, 26x125 incumb. $600, May 19 [David D. Wright to Arthur S. Saz] 1,800
Justin-st., 250 s of 62d, w f, 26x124, May
21 [Augustus J. Menard to John F. Hurd] 3,600
Laflin-st., 235 n of 62d, w f, 25x124½, incumb. $3,500, May 16 [John Bain to Andrew C. Nielsen] 6,000
Wood-st., 192 n of 63th, w f, 30x132, incumb. $1,000, May 20 [Elmer J. Jordan to Chas. L. White] 2,200
Lafayette-av., 30 n of 74th-st., e f, 26.1-3x
154 incumb. $2,500, Jan. 15 [Wm. M. Crilly to Alice M. Clarke] 4,850
Morgan-st., 300 s of 71st, e f, 25x124, May
23 [Albert Meyering to Enoch Seef] 2,250
State-st., 197 n of 66th, e f, 45x184, March
22 [estate of M. C. Artz to Le Roy Hackett] 4,400
Winchester-av., bet. 66th and 67th-sts., w
f, 50x122, May 16 [Andrew C. Nielsen to John Bain] 3,582
Sangamon-st., 125 s of 118th, e f, 25x125,
May 12 [Clifford M. Miller to Matthew Voltas] 1,600

WEST TOWN.

Trust deed—Carroll-av., n e cor Sacramento,
s f, 166x150, and 4 story brick factory, bonds, April 1, 10 years, 6% [Variety Manufacturing Co., by W. B. Gervais, Pres., to Andrew J. Graham] 60,000
Campbell-av., 375 n of Potomac, w f, 25x125,
May 19 [Adolph Larson jr. to Einar Amundsen] 1,700
Humboldt-blvd., s e cor Francisco-av., s f,
50x125, May 23 [Jacob Genesser to Adolph H. Berger] 6,000
Catalpa-st., 57 n of Pollanshaw-av., n f, 25x
125, incumb. $2,500, May 23 [Edwd. C. Kuhn et al. to Sam'l Ostersetter] 5,000
Fullerton-av., 23 w of Catalpa-ct., s f, 31x
125, incumb. $6,500, May 23 [Frank F. Schmidt to Thos. Drella] 10,700
Sacramento-av., 125 n of Greenwood w f,
25x125, incumb. $1,200, April 20 [Robt. E. Lomax to Geo. H. Hunt] 2,100
Cornell-st., 208 w of Holt, n f, 24x90, May
10 [Wm. H. Seibert to Frank Szymanski] 2,250
Elston-av., 75 n e of Rhodes-av., n f, 100x
125, May 21 [Martha S. Hill to Wm. C. Meyer et al.] 2,500
Hermitage-av., 50 n of Cornelia-st., w f,
20x106, incumb. $2,500, May 20 [Joseph Kraus to Kazimiers Belrowski] 4,000
Milwaukee-av., 100 n w of Evergreen, s e f,
25 to Met. W. L., May 23 [Bernard Bernhardt to Isaac Clyman] 11,000
Ashland-av., 72 n of Brigham-st., e f, 24x
100, incumb. $1,000, May 21 [Stephen T. Kosmoski to Josef Soberski] 2,400
Huron-st., 25 e of Bickerdike, s f, 25x123,
May 17 [Margaret J. Lister to Eleonora Tylczynski] 1,800
Ohio-st., 287 e of Hoyne-av., n f, 24x92,
incumb. $1,000, May 20 [K. Zebrowski to Joseph Kraus] 2,500
Noble-st., 72 n of Ohio, w f, 24x105, May 23
[Maryanna Lewandowski to Franz P. Schmidt] 10,900
Morgan-st., 24 n of Hope, w f, 22.76x70,
May 21 [Angela Cridichimeo to Giovanni Gianfrancesco] 1,750
Canal-st., n e cor A De Koven, e f, 25x100,
May 7 [Edwin A. Warfield Jr. to Anna F. Bird] 14,000
Center-av., 195 n of 12th-st, w f, 25x100,
incum. $4,000, March 23 [Albert R. Freed to Nafthali Horwitz] 10,000
Taylor-st., 47 e of Aberdeen, s f, 20x125,
May 13 [Solomon Israelson to Annie and Bernanda Desio] 4,200
Lowell-ct., bet Polk and Taylor-st., w f, 24x
125, m. or l., incum. $4,000, May 19 [Barnet Ablin to Henry Friedman] 7,500
Same property incumb. $4,000, May 23 [Henry Friedman to Frank and Wm. Shandling] 7,500
Jefferson-st., 72 s of O'Brien, e f, 24x100,
und 1-8 int. subject 1-8 of incumb. of $5,000, April 26 [Asa Rosenberg to Solomon Mitnick] 1,800
Albany-av., 99 n of 24th-st, w f, 25x125,
Feb. 8 [Mary Moranez to Josef Renda] 2,725
Troy-st., 206 s of 24th, w f, 33x127, incumb.
$3,500, April 29 [Josef Stehno to Joseph Sramek] 6,000
22d-pl., 173 w of Washtenaw-av., s f, 24x
124, May 16 [Hermann Hoppe to August Mueller] 2,400
St. Louis-av., 25 s of 30th-st, w f, 25x125,
April 28 [O. Wittke to Wm. Gorski] 2,750
Ridgeway-av., bet. 29th and 30th-sts., e f,
25x125, May 7 [Joseph A. Holpuch to Jan Krenek] 4,000
Ridgeway-av., bet. 29th and 30th-sts., e f,
25x125, May 4 [Jos. A. Holpuch to Frank Tousek] 4,100
Turner-av., 161 s of 22d-st., w f, 25x125,
April 29 [James Foran of Aurora, Ill. to Harry S. Chanev] 20,000

BARRINGTON.

T. 42 w ¼ n w ¼ 4.42 a. (ex. s. 2.6 a.),
April 28 [Chas. P. Hawley et al., by M. to C. to Walter I. Martin] 31,000

RIDGEVILLE.

Evanston, Arnold & W. add., L. 21, B. 3,
and p., May 11 [Helen O. Clark, by guardian, to Ribier] 1,600
Evanston, Snyder's add., n 40 of L. 5 and s
20 of L. 4 (ex. w. 50 ft), B. 2, May 24 [Andrew C. Murphy to Hartley A. Bass] 6,500
N. Evanston, L. 18, B. 18, March 21 [Rhoda M. Hunter et al. to Edith L. Ford] 2,500

NEW TRIER.

Wilmette, L. 2, B. 2, resub. B. 29 to 34,
incumb. $2,500, May 21 [James Crabb to Luella M. Shrader] 8,000
Wilmette, McDaniel's add., L. 8, B. 7, incumb. $1,900, May 24 [Albin Abrahison to Mathilde Rudolph] 4,100

LYONS.

La Grange Cossitt's 1st add., L. 15, B. 19,
May 21 [Chas. R. La Rue to Ernest L. Owen] 2,500

Building Permits.

J. B. Waller, 3351 Evanston-av., 1 story brick store ..... $ 2,500
Thomas Fogg, 4861 Dearborn-st., 2 story brick flat 1,800
Herman Meyer, 3346-47 Beauteau-av., 1½ story frame residence 2,800
Northern Michigan Transit company, 268 to 318 North Water-st., 1 story brick warehouse 7,000
Edward Kaufman, 4234 Mozart-st., 1 story frame residence 1,500
John Bombeuger, 6427-35 Woodlawn-av., 1 story brick residence 4,000
Mrs. Frances Kaiser, 11731 Parnell-av., 2 story frame flat 4,000
Carl Bergstrom, 10112 Ewing-av., 2 story brick store and flat 6,000
J. W. Wise, 3617-19 West 26th-st., 3 story brick store and flat 15,000
Joseph Gerisch, 2408 Hawley-av., 1½ story brick cottage 1,600
Frank Siecc, 2714 South Springfield-av., 1 story brick cottage 1,600
Frank Siecc, 2821 South 40th-av., 1 story brick cottage 1,600
Frank Siecc, 2827 South 43d-ct., 1 story brick cottage 1,600
Frank Siecc, 2828 South Avers-av., 1 story brick cottage 1,600
Frank Siecc, 2624 South 40th-av., 1 story brick cottage 1,600
Frank Kezaitus, 3350 Auburn-av., 1 story brick additional story 1,500
O. Fournier, 8 West Chestnut-st., 1 and 2 story brick flats 8,000
William Landow, 1513-15 Jackson Parkter., 3 story brick apartment 16,000
Gustav Erikson, 2854 North 44th-ct., 2 story frame flat 3,800
John Novak, 22 East 118th-st., 2 story frame flat 3,800
Joseph Stehno, 4639 Washtenaw-av., 1 story frame residence 1,000
W. Judge, 1447 South Sawyer-av., 2 story brick flat 6,000
Joseph Loftus, 4836 Sheridan-rd., 1 story brick garage 1,500
Harry Dawsey, 638 East 90th-pl., 1 story brick cottage 1,600
John Gustavson, 5909 Cedar-st., 2 story brick flat 4,500
Anton Tien, 2368 North Hamlin-av., 2 story brick flat 4,500
Joseph Falloun, 8619 Honore-st., 1½ story frame residence 1,000
Albert Wisner, 2074 Eldridge-av., 1½ story frame dwelling 1,700
William Abrens, 5128 South Carpenter-st., 1½ story frame cottage 1,800

INDEX TO CLASSIFIED ADVERTISEMENTS

ACCIDENT AND LIFE INSURANCE ..... Col. 6, page 21
AUTOMOBILES ..... Col. 6, page 21
AUTO LIVERIES ..... Col. 6, page 21
AUCTION SALES ..... Col. 2, page 21
ARTS AND ANTIQUES ..... Col. 7, page 20
BICYCLES AND MOTORCYCLES ..... Col. 6, page 21
BOATS, YACHTS, ETC ..... Col. 6, page 21
BOOKS AND MAGAZINES ..... Col. 1, page 18
BUSINESS PERSONALS ..... Col. 1, page 18
BUSINESS CARDS ..... Col. 6, page 20
BUILDING MATERIAL ..... Col. 6, page 20
BOWL'G, BILL'D, POOL TABLES ..... Col. 4, page 18
BUSINESS CHANCES ..... Col. 1, page 21
" " " ..... Col. 2, page 21
BOARDING AND LODGING ..... Col. 4, page 16
" " " ..... Col. 5, page 18
" " " ..... Col. 6, page 18
BOARD WANTED ..... Col. 4, page 16
CAMERAS, KODAKS, ETC ..... Col. 6, page 21
CANDIES AND CONFECTIONS ..... Col. 6, page 21
CASTOFF CLOTHING ..... Col. 4, page 16
CLOTHING, FURS, ETC ..... Col. 4, page 16
CLEANERS, DYERS, ETC ..... Col. 4, page 16
CEMETERIES ..... Col. 6, page 21
DANCING SCHOOLS ..... Col. 4, page 21
DRESSMAKING AND MILLINERY ..... Col. 7, page 17
DOGS, BIRDS, AND POULTRY ..... Col. 6, page 21
DETECTIVE AGENCIES ..... Col. 4, page 19
FINANCIAL ..... Col. 7, page 21
HELP WANTED—MALE ..... Col. 2, page 17
" " " ..... Col. 3, page 17
" " " ..... Col. 4, page 17
" " " ..... Col. 5, page 17
HELP WANTED—FEMALE ..... Col. 5, page 17
" " " ..... Col. 6, page 17
" " " ..... Col. 7, page 17
HOUSEHOLD GOODS ..... Col. 6, page 18
HORSES AND CARRIAGES ..... Col. 7, page 17
HOTELS ..... Col. 5, page 18
" " ..... Col. 6, page 18
INSTRUCTION ..... Col. 6, page 21
LAWYERS ..... Col. 7, page 17
LIGHT AND HEAVY MANUF'G ..... Col. 1, page 18
LEGAL NOTICES ..... Col. 1, page 18
LEASEHOLDS ..... Col. 6, page 18
LIFE INSURANCE LOANS ..... Col. 7, page 20
LOST AND FOUND ..... Col. 1, page 18
MACHINERY AND TOOLS ..... Col. 1, page 18
MINES AND ASSAYING ..... Col. 6, page 20
MILLINERY AND DRESSMAKING ..... Col. 7, page 17
MOTORCYCLES AND BICYCLES ..... Col. 6, page 21
MONUMENTS ..... Col. 6, page 16
MUSICAL INSTRUMENTS ..... Col. 3, page 21
" " " ..... Col. 4, page 21
MUSICAL AND DRAMATIC ..... Col. 7, page 17
OPTICIANS ..... Col. 6, page 21
OFFICE DEVICES ..... Col. 4, page 21
MISCELLANEOUS ..... Col. 7, page 21
PATENTS, PATENT ATTORNEYS ..... Col. 2, page 21
PARTNERS WANTED ..... Col. 2, page 21
PRINTING, ENGR'G, BINDING ..... Col. 2, page 21
PLUMBING, FIXTURES, ETC ..... Col. 2, page 21
POSTAGE, STAMPS, COINS, ETC ..... Col. 2, page 21
PERSONAL PROPERTY LOANS ..... Col. 6, page 21
PICTURES, FRAMES, ETC ..... Col. 2, page 21
PERSONAL ..... Col. 1, page 18
REAL ESTATE—CENTRAL ..... Col. 5, page 19
REAL ESTATE—SOUTH SIDE ..... Col. 5, page 19
" " " ..... Col. 6, page 19
REAL ESTATE—WEST SIDE ..... Col. 6, page 19
" " " ..... Col. 7, page 19
REAL ESTATE—NORTH SIDE ..... Col. 1, page 20
" " " ..... Col. 2, page 20
REAL ESTATE—NORTHWEST ..... Col. 1, page 20
REAL ESTATE—MFG. PROPERTY ..... Col. 1, page 20
REAL ESTATE—SUB'N—SOUTH ..... Col. 1, page 20
REAL ESTATE—SUB'N—WEST ..... Col. 1, page 20
REAL ESTATE—SUB'N—NORTH ..... Col. 1, page 20
" " " ..... Col. 2, page 20
REAL ESTATE—OAK PK., AUSTIN ..... Col. 2, page 20
REAL ESTATE—GARY, TOLLEST'I ..... Col. 2, page 20
REAL ESTATE—SUMMER RES'TS ..... Col. 2, page 20
REAL ESTATE—OTHER CITIES ..... Col. 2, page 20
REAL ESTATE—FARM LANDS ..... Col. 2, page 20
" " " ..... Col. 3, page 20
REAL ESTATE—FRUIT LANDS ..... Col. 4, page 20
REAL ESTATE—COUNTRY ..... Col. 4, page 20
REAL ESTATE—MEXICAN LANDS ..... Col. 4, page 20
REAL ESTATE—COAL & TIMBER ..... Col. 4, page 20
REAL ESTATE—MISCELLANEOUS ..... Col. 4, page 20
REAL ESTATE WANTED ..... Col. 5, page 20
REAL ESTATE TO EXCHANGE ..... Col. 5, page 20
" " " ..... Col. 6, page 20
REAL ESTATE LOANS ..... Col. 6, page 20
STEAMSHIP LINES ..... Col. 7, page 21
RAILROAD TIME TABLES ..... Col. 7, page 15
SITUATIONS WANTED—MALE ..... Col. 5, page 16
" " " ..... Col. 6, page 16
SITUATIONS WANTED—FEMALE ..... Col. 7, page 16
" " " ..... Col. 1, page 17
SAFES ..... Col. 7, page 20
STOCKS AND BONDS ..... Col. 4, page 21
STORE AND OFFICE FIXTURES ..... Col. 7, page 20
STORAGE, CARTING, FORWARD'G ..... Col. 4, page 16
SEWING MACHINES ..... Col. 4, page 21
SALARY LOANS ..... Col. 7, page 20
STOVES ..... Col. 6, page 18
TO LEASE ..... Col. 6, page 20
TO RENT—ROOMS ..... Col. 2, page 18
" " " ..... Col. 3, page 18
TO RENT—HOUSEKEPG. ROOMS ..... Col. 4, page 18
TO RENT—HOUSES ..... Col. 6, page 18
TO RENT—FURNISHED HOUSES ..... Col. 6, page 18
TO RENT—COT'GES—SUM. RES'TS ..... Col. 6, page 18
TO RENT—FLATS ..... Col. 7, page 18
" " " ..... Col. 1, page 19
" " " ..... Col. 2, page 19
TO RENT—FURNISHED FLATS ..... Col. 2, page 19
TO RENT—STORES ..... Col. 2, page 19
" " " ..... Col. 3, page 19
TO RENT—OFFICES ..... Col. 3, page 19
TO RENT—FLOORS AND LOFTS ..... Col. 3, page 19
TO RENT—MISC. PROPERTY ..... Col. 4, page 19
TO RENT—BUILDINGS ..... Col. 4, page 19
TO RENT—HOTELS ..... Col. 4, page 19
TO RENT—HALLS ..... Col. 4, page 19
TO RENT—BARNS AND GARAGES ..... Col. 4, page 19
TO RENT—MISCELLANEOUS ..... Col. 4, page 19
TRADE SCHOOLS ..... Col. 5, page 17
" " " ..... Col. 7, page 17
TRUNKS, ETC ..... Col. 1, page 18
TYPEWRITERS AND SUPPLIES ..... Col. 6, page 21
TALKING MACHINES ..... Col. 4, page 21
WANTED—ROOMS ..... Col. 4, page 18
WANTED—HOUSES ..... Col. 6, page 18
WANTED—FLATS ..... Col. 2, page 19
WANTED—OFFICES ..... Col. 4, page 19
WANTED—MISCELLANEOUS ..... Col. 4, page 19
WATCHES, JEWELRY, ETC ..... Col. 4, page 21

DEATHS.

ENELL—Albert J. Snell, aged 53 years. Funeral services will be held at Rosehill chapel Thursday afternoon at 2:30 p. m. Rev. W. H. Fulsford officiating.

THREDEY—Sophie M. Thredy, May 25, 1910, beloved daughter of Frederick L. and Mary L. Thredy and sister of Annie M. and Fred J. Funeral from late residence, 1841 Hammond-st. Friday, at 10 a. m., to Church of the Immaculate Conception, to Calvary. Member of Bl. John Gabriel court 268, W. C. O. F.

TIMM—Albert Timm, beloved husband of Mrs. Maria Timm, nee Kaiser, at his residence, 4060 Evanston-av. Funeral from George Kleger's chapel, 4717 Evanston-av., Friday, May 27, at 2 p. m. Interment Graceland. Member of North Chicago Turngemeinde and Harmony Singing society.

TRACY—John Tracy died May 21. Funeral Thursday, 9 a. m., from the Hursen funeral chapel, 1946 W. Madison. Burial at Mount Carmel.

WINCHELL—Ann E. Winchell, May 24, age 76 years, at her home, 5937 Circle-av., Norwood Park. Funeral from her late residence, at 11:30 a. m., Thursday. Train leaves Wells-st. station, Chicago and Northwestern railway, at 9:45 and 10:45 a. m.

WOOLLACOTT—Sarah Ann Woollacott, in her sixty-third year, beloved wife of W. H. Woollacott. Funeral service at residence, her late residence, 437 St. James-pl., Thursday, May 26, at 2 p. m. Interment at Rosehill. Cheltenham, England, papers please copy.

OFFICIAL WEATHER FORECAST.

OFFICE OF CHIEF OF WEATHER BUREAU, Washington, D. C., Forecast for Thursday and Friday:

Illinois—Fair Thursday, showers Friday, Friday night warmer in east portion, light northeast to east winds.

Ohio—Fair Thursday and Friday, light to moderate northwest to north winds.

Indiana—Fair Thursday, Friday increasing cloudiness, slightly warmer in north and central portion, light north to east winds.

Lower Michigan—Fair Thursday, Friday partly cloudy, warmer in west portion, light to moderate north winds becoming variable.

Upper Michigan—Fair Thursday, Friday fair, slightly warmer, light to moderate variable winds becoming southeast.

Wisconsin—Fair Thursday, Friday partly cloudy, light to moderate variable winds becoming southeast.

Iowa—Fair Thursday, showers Friday or Friday night.

Minnesota—Fair Thursday, showers Friday or Friday night, with cooler in west portion; moderate winds becoming southeast.

North Dakota, South Dakota—Showers and cooler Thursday or Thursday night in west portion and Thursday night or Friday in east portion, fair in west portion.

Place of observation. Time taken: May 25, 7 p. m.	Thermometer.	Max. temp.	Precipitation, 24 hours.	Direction of wind.	State of weather.
Abilene	90	94		S.	Cloudy
Albany	62	76	.66	E.	Rain
Alpena	46	54		N.W.	Rain
Atlanta	76	82	.04	S.	Clear
Amarillo	78	86		S.E.	Cloudy
Baltimore	64	80	.38	N.E.	Rain
Battleford	70	76		S.	Clear
Bismarck	66	68		S.E.	Clear
Boise	66	66	.04	N.	Clear
Boston	64	74	.02	S.W.	Cloudy
Buffalo	52	64	.20	N.W.	Cloudy
Cairo	70	74		N.W.	Cloudy
Calgary	62	62		S.	Rain
Charles City	58	62		N.	Fair
Charlotte	66	78		N.	Rain
Cheyenne	56	60		S.E.	Cloudy
Chicago	46	58		N.E.	Cloudy
Cincinnati	64	70	.18	N.W.	Rain
Cleveland	58	60	.06	N.	Clear
Concordia	68	72		E.	Cloudy
Davenport	66	64		N.E.	Clear
Denver	66	66	.01	S.W.	Cloudy
Des Moines	64	66		N.	Fair
Detroit	56	64	.01	N.W.	Cloudy
Devil's Lake	60	62		S.	Clear
Dodge	78	82		S.	Clear
Dubuque	60	60	.01	N.	Cloudy
Duluth	52	60		N.E.	Cloudy
El Paso	86	90		N.W.	Cloudy
Edmonton	70	80		N.W.	Fair
Escanaba	48	54		N.	Clear
Galveston	76	82		S.	Clear
Grand Haven	50	56		N.W.	Clear
Grand Rapids	52	58		N.W.	Clear
Green Bay	48	52	.21	S.	Rain
Havre	80	78	.01	S.W.	Rain
Helena	54	66	.04	W.	Cloudy
Huron	62	64		N.W.	Clear
Indianapolis	60	66		N.W.	Fair
Jacksonville	82	84	.12	S.W.	Clear
Kansas City	66	70		N.E.	Cloudy
Keokuk	64	66		N.W.	Clear
Lander	60	68	.10	N.W.	Cloudy
Little Rock	70	78		N.E.	Cloudy
Los Angeles	72	74		N.W.	Fair
Madison	54	58		E.	Clear
Marquette	40	42		W.	Clear
Memphis	72	76		W.	Cloudy
Medicine Hat	74	76		N.	Cloudy
Milwaukee	44	50		S.E.	Cloudy
Minnedosa	58	64		S.	Clear
Montgomery	70	78		N.	Clear
Montreal	62	70	.54	S.W.	Cloudy
Moorhead	62	64		S.E.	Clear
Nashville	68	72	.82	W.	Clear
New Orleans	78	78		N.W.	Clear
New York	64	72		S.	Cloudy
Norfolk	70	72	.40	S.	Cloudy
North Platte	68	72		S.	Clear
Oklahoma	74	78		S.E.	Clear
Omaha	68	72		S.	Clear
Palestine	72	82		S.E.	Clear
Parkersburg	62	68	.10	S.	Cloudy
Philadelphia	64	78	.88	S.	Rain
Pittsburg	60	60	.50	N.W.	Cloudy
Portland, Ore.	58	62	.10	S.W.	Rain
Pueblo	84	74	.12	E.	Cloudy
Rapid City	70	70		S.	Clear
Qu'appelle	72	82		S.E.	Clear
San Francisco	56	60		W.	Cloudy
St. Louis	68	70		N.W.	Fair
St. Paul	52	62		N.W.	Clear
Salt Lake City	68	68	.12	S.	Clear
San Antonio	82	84		S.E.	Clear
San Diego	60	64		W.	Cloudy
Sault Ste. Marie	46	48		N.W.	Cloudy
Springfield	68	68	.16	S.W.	Fair
Springfield, Ill.	64	68		W.	Clear
Springfield, Mo.	64	70		W.	Fair
Tacoma	52	58	.06	S.	Clear
Vicksburg	74	78		N.W.	Clear
Washington

SITUATIONS WANTED—MALE.

Stenographers and Typists.

SITUATION WANTED—STENOGRAPHER; private secretary; age 21; four years' experience, including freight traffic; will travel; can furnish affidavit on work; best references; salary $75. Address S 407, Tribune.

SITUATION WANTED—AS CORRESPONDENT or stenographer, by resourceful young man of executive and salesmanship ability; 6 years with; familiar with follow up systems; advertising copy, plans, etc.; no agencies. Address T 326, Tribune.

SITUATION WANTED—A NO. 1 STENOGRAPHER; present position. No agency. Address R 191 Tribune.

SITUATION WANTED—BY YOUNG MARRIED man; stenographer; bookkeeping experience; employed; want position out of town. Address R 506, Tribune.

SITUATION WANTED — YOUNG MAN, 20, cent. 10 years' exp., desires position; correspondence, bookkeeper experience. Address W 242, Tribune.

SITUATION WANTED—EXPERIENCED English-German-French stenographer, correspondent, and translator; college graduate; correspondence. Address A 582, Tribune.

SITUATION WANTED — EXPERT STENOGRAPHER; rapid, accurate, neat; good penman; $18; age 21; appreciate interview. Address R 239, Tribune.

SITUATION WANTED—EX STENOGRAPHER desires work evenings. Address A 491 Tribune.

SITUATION WANTED — EXPERT STENO.; to assist on books; $20. Address A 464, Tribune.

Miscellaneous.

SITUATION WANTED—AS SALES OR ADVERTISING manager, private secretary; broad experience in systematizing, coaching salesmen, directing selling and mail order work; last employer writes of me, "He is a man of analytical mind, resourceful and advanced ideas, possessing the instinctive tact, and perseverance to carry same into successful operation; his systems for selling, the follow-up system, are thoroughly practical and effective; he digs out the fundamental and vital advertising facts and presents them in a forcible, brilliant and convincing manner, and as a correspondent in general and sales quality work he has scarcely a peer. His work for us has been a continuous success of his one record." New York experience—will go anywhere. C. W. BALDY, Checkerton, Brockton, Mass.

SITUATION WANTED—

ADVERTISING MAN.

Energetic young man desires to connect with a progressive house, either as advertising manager or assistant; excellent references and samples of work will be furnished upon request at interview. Address J J 350, Tribune.

SITUATION WANTED—STEWARD OR MANAGER in or out of Chicago, for hotel, club, restaurant, or lunchroom; by experienced and successful, sober business man with good executive ability, age 35, having recently sold out my restaurant in Boston, Mass. Address CHARLES VOLLMER, 1 Ashland-blvd.

SITUATION WANTED—PERMANENT, WHERE there is chance of advancement in or towards head dept. of firm; by capable, industrious young man; 24; and 4 years' experience; salary secondary, if good future awaits intelligent efforts; good references. Address A 372 Tribune.

SITUATION WANTED—YOUNG HOLLANDER, highly educated, university graduate; speaks English, German, French, Dutch; needs work at once; is willing to learn; will do any work; the man who helps will not be disappointed. Address R 215 Tribune.

SITUATION WANTED — THOROUGHLY COMpetent railway man; experience position as solicitor, traffic manager in commercial house, or charge shipping department; understands rates, classifications and handling claims; A 1 references. Address T 340, Tribune.

SITUATION WANTED—BY A MAN OF EXperience; American; good address, capable and energetic; possesses a technical training, executive ability, and 13 years' experience as draftsman, cost accountant, salesman, and assistant superintendent; quick action. Address S 322, Tribune.

SITUATION WANTED — ADVERTISING COPY writer or mgr.; capable young man, writer of original forceful letter booklet and display matter. Address S 208, Tribune.

SITUATION WANTED—AS MANAGER OR ASsistant in house furnishing dept.; ten years' exp.; can give best ref.; will leave city if necessary. Address A 555 Tribune.

SITUATION WANTED—HANDY STRONG MAN 23, honest; any kind; steady. Address B 134 Tribune.

SITUATION WANTED — AS A BARTENDER by young man, Irish; reference and security if desired. Address S 337, Tribune.

SITUATION WANTED—EXPERT MARKER, 3 years' experience, understands shipping; $15 to start; refs. E. S. Spalding, 831 Graceland-av.

SITUATION WANTED—COMPETENT STENOGliciting or what have you for live man? Address W 548, Tribune.

SITUATION WANTED—MANAGEMENT OF hotel, 50 to 100 rooms; salary or percentage; buy or rent expiration 6 mo. Address W 166, Tribune.

SITUATION WANTED—INVESTIGATOR; IS YRS. EXPER. Address W 561 TRIBUNE.

SITUATION WANTED—BY FIRST CLASS BARkpr.; steady; city ref. Address A 308 Tribune.

SITUATION WANTED — COMPETENT YOUNG man; 4 years' experience. Address W 154, Tribune.

SITUATION WANTED—YOUNG MAN, 24, OUTside work; no canvassing. Address A 458, Tribune.

Household Lubbing.

SITUATION WANTED — COLORED MAN; FOR house cleaning by day. Phone Wentworth 1

Employment Agencies.

SITUATION WANTED—FARMERS NEEDING laborers should address F'nal B'rth Free Employment Bureau, 720 W. 12th-st.

SITUATIONS WANTED—FEMALE.

Bookkeepers and Cler's.

SITUATION WANTED — BY YOUNG LADY, longhand bill clerk; 4 yrs.' thorough experience in making out invoices, extending, footing, trading, balancing, inspecting bills, figuring costs, percentages of all kinds, etc.; expert figurer, rapid and accurate; fully competent; salary $12; permanent position. Address S 322, Tribune.

SITUATION WANTED—HIGH GRADE BOOKkeeper and office manager; excellent correspondent and systematizer; possessed of tact and executive ability; expert accountant and auditor; capable of assuming responsibility. Address E A 98, Tribune.

SITUATION WANTED—RAPID AND ACCURate, D E bookkeeper and stenographer, 11 yrs. experience opening and closing books, etc.; can take charge; $75 per mo.; non drinker or North Side. Address S 198, Tribune.

SITUATION WANTED — BOOKKEEPER OR secretary; A 1 position; accuracy, neatness, especially stenographic ability; ref. Address P 157, Tribune.

SITUATION WANTED—GENERAL BOOKKEEPing or office work; lady of 21; good appearance, efficient, reliable; fair salary to start; good reference. Address T 264, Tribune.

SITUATION WANTED — BY FIRST CLASS bookkeeper, ten years' experience, where ability and reliability are required; reasonable salary and no chance for advancement. Address B 140, Tribune.

SITUATION WANTED—AS BOOKKEEPER AND cashier, competent; salary $110 a month or its equivalent; hotel exp. Address A 279 Tribune.

SITUATION WANTED—BOOKKEEPER AND cashier; fifteen years' experience; best ref. Address S 132 Tribune.

SITUATION WANTED—BOOKKEEPER AND stenog.; with 8 yrs.' exp.; $16. Address S 233 Tribune.

SITUATION WANTED—ASST. BKEPR.; ALSO knowledge of typewriter. Address W 188, Tribune.

Domestics and Cooks.

SITUATION WANTED—GERMAN GIRL AS second girl or chambermaid; good ref. A 0 2131 Bissell-st. Chicago.

SITUATION WANTED—FIRST CLASS GIRL housework; best cook; $8. Address B 149, Tribune.

SITUATION WANTED — COMPETENT GIRL housework; no washing; apt.; wages $7 per week Box 244, Crystal Lake, Ill.

SITUATION WANTED—COOK OR CARETAKER'S North Side preferred; best ref. Address B 126, Tribune.

SITUATION WANTED—BY EXP GERMAN girl for general housework; willing to go to the country for the summer. 2345 Southport-av.

SITUATION WANTED—MIDDLE AGED AMERican; cook or gen. housework; no laundry. Address B 249, Tribune.

SITUATION WANTED—AS COOK IN PRIVATE family where other help is kept; no laundry; good reference. Address A 412, Tribune.

SITUATION WANTED—YOUNG WOMAN, AS sist with housework or children, eve. and Sundays for room and board. Address X 814, Tribune.

SITUATION WANTED—COMPETENT SWEDish girl; general work; adults; without washing; good wages. 3014 Wentworth-av., 2d Floor.

SITUATION WANTED—FIRST CLASS VIENNA cook; summer resort, institution, or small private family. Call 4010 Indiana-av.

SITUATION WANTED — GENERAL HOUSEwork; by neat colored girl. 4606 Dearborn-st. Phone Drexel 4207.

SITUATION WANTED—BY COLORED COOK in bdg. house small hotel. 3626 Dearborn-st., 1st fl.

SITUATION WANTED—COOKING OR GENEral work; young, colored. Drexel 4855.

SITUATION WANTED—COOK, TO GO TO THE country. 166 Indiana-st.

SITUATION WANTED — AS COOK IN PRIvate family. Address C T 92, Tribune.

SITUATION WANTED — FIRST CLASS COOK; private family. 2841 8th-av., Flat 1.

WANTED—MALE HELP.

Bookkeepers and Clerks.

BOOKKEEPER—BRIGHT YOUNG MAN; MUST be rapid and accurate at figures; good penman; one who is ambitious and a willing worker; good prospects to right party; state age, education, experience, salary expected; communications held strictly confidential; do not apply unless qualified. Address B 316, Tribune.

BOOKKEEPER—WHO HAS HAD BANK EXperience, for city ledger. State age and references. Address F 1 88, Tribune.

CREDIT CORRESPONDENT—YOUNG MAN, 21 to 30 years of age, who has had experience in handling credits and collections; must be able to write a clean cut business letter. In answering give full particulars.

SEARS, ROEBUCK & CO.

DRUGGIST—ASSIST. REGISTERED PREPD.; excellent salary; ref. required. Address A 590, Tribune.

FULL REGISTERED PHARMACIST — GOOD hours; young man, references. Address Park Side Pharmacy, 7100 Stony Island-av.

GENERAL OFFICE WORK—YOUNG MAN; South Side manufacturer; excellent opportunity for right party; answer own hand writing, stating salary expected. Address E H 182, Tribune.

HEAD SHIPPING CLERK—EXPERIENCED TO take charge; must be active, have ability, sober, and industrious; steady position. W. H. CONKEY CO., Hammond, Ind.

LEDGER MAN—GOOD AT ONCE, FOR TEMporary work. Address J N 400, Tribune.

OFFICE MAN—EXPERIENCED, FOR WHOLEsale clothing house; state experience; references; when married. Address B 256, Tribune.

REGISTERED APPRENTICE IN DRUG STORE; good opportunity. 58th-st. and Prairie-av.

WANTED—MALE HELP.

Bookkeepers and Clerks.

RATE CLERK — WITH AT least three years' experience. Local or general freight office experience desired. Call or write. SEARS, ROEBUCK & CO

WANTED—HIGH GRADE PRESCRIPTION MAN TO TAKE CHARGE OF DEPARTMENT IN A STATE-ST. DRUG STORE. GOOD SALARY, GOOD HOURS, AND A BRIGHT FUTURE FOR THE RIGHT MAN; STATE AGE, EXPERIENCE, REFERENCES, ETC. ALL APPLICATIONS TREATED ABSOLUTELY CONFIDENTIAL. ADDRESS J O 450, TRIBUNE.

WE WANT A YOUNG MAN FOR OUR CORREspondence dept. who can dictate strong business briefing letters; one with large mail order house experience preferred. If you can qualify and have executive ability we have a good position to offer; salary to start $15. Address J M 466, Tribune.

YOUNG MEN FOR CORRESPONDENTS AND output; we have several very desirable positions for young men, who can well educated and who have hard common sense; we prefer men with some technical training or with some manufacturing experience; we will pay good salaries to right men. Call or address Western Electric Company, 48th-av. and 24th-st.

YOUNG MAN—AS INDORSEMENT AND CANcellation clerk; in fire insurance office; state age, experience, references, and salary expected. Address B 303, Tribune.

YOUNG MEN—TO CLERK IN REFRESHMENT stands on Sundays; must come well recommended. Call New Casino Building, Lincoln Park.

YOUNG MAN—WITH BANKING EXP. FOR PERmanent position with bank; one living on North Side preferred. Address J E 448, Tribune.

YOUNG MAN—TO ASSIST IN OFFICE; GOOD opportunity; $10. Address J P 418, Tribune.

Billing Clerks.

CITY BILL CLERK — WHOLESALE DRUG house. Address J P 407, Tribune.

MAN TO BILL AND ENTER; WHOLESALE clothing house; state experience; reference; phone number, etc. Address B 260, Tribune.

Salesmen, Solicitors, Etc.

Exceptional Opportunity for High Grade Specialty Salesmen

WE HAVE A DEVELOPED PROPOSITION THAT WE DIRECTLY APPEAL TO BUSINESS MEN: IT IS A PROVED SUCCESS; ONE SALESMAN'S COMMISSIONS FOR TWENTY WORKING DAYS LAST MONTH AMOUNTED TO $1,356. WE CAN PLACE A FEW MORE HIGH GRADE SPECIALTY SALESMEN IN EXCLUSIVE WESTERN AND SOUTHERN TERRITORY. THEY MUST HAVE GOOD EDUCATION (UNIVERSITY PREFERRED); SATISFACTORY REFERENCES. REMEMBER CAREFUL OF EARNING $100 A WEEK AND UPWARDS.

Room 1010, 315 Dearborn-st.

HILLMAN'S

Want experienced salesmen for the following departments: SHOES, CARPETS AND RUGS. Steady positions and good salary to the right parties. Apply at Superintendent's office, 4th floor. STATE & WASHINGTON-STS.

WANTED—TOOL STEEL SALESMAN.

A live, first class salesman for Chicago; must be a Chicago man; to sell Allen's tool steels; reliable, resourceful, and energetic man with good practical knowledge and experience in handling high grade steels; none but practical men need apply. Replies will be treated in strictest confidence, but must cover fully previous and present employment, experience in detail, age, references, salary expected, and complete record; opportunities limited only by employee's ability.

Apply by letter only to MR. J. C. WARD, Director, EDGAR ALLEN & CO., LTD., 434 West Randolph-st., Chicago.

FIELD MANAGERS WANTED.

WE WANT LIVE, ENERGETIC, OPTIMISTIC MEN OF EDUCATION, WHO CAN PRESENT A PROPOSITION OF UNUSUAL MERIT. THEY ARE CAPABLE OF EARNING $150 TO $300 MONTHLY.

SEE SALES MANAGER,

107TH FLOOR. 200 MONROE-ST.

HILLMAN'S WANT

An experienced automobile sundry salesman. Apply at Supt.'s office, 4th floor. STATE & WASHINGTON-STS.

SALESMAN—A MAN WHOSE ENERGY, PERsonality, and experience enables him to secure orders for engraving and printing maps. Satisfactory previous experience in that particular line of work essential. Exceptional opportunity for the right man. Address in confidence, stating age, previous experience and salary expected. Sales Manager, American Bank Note Co., 70 Broadst., New York.

AN OPPORTUNITY.

I want 2 or 3 real live, energetic young men, over 25 years of age, to work the best money making proposition on the market today; unlimited possibilities; they can start at least $40 per week after being shown how by an experienced salesman.

SALES MANAGER, R. 1415, Manhattan Bldg.

SALESMEN—SOLICITORS

For an office necessity of unusual merit which had phenomenal success in New York. Excellent proposition, good leads; exclusive territory.

17-21 QUINCY-ST., ROOM 313, CHICAGO.

WANTED—EXPERIENCED SALESMEN FOR MEN'S CLOTHING. APPLY SUPT.'S OFFICE, CARSON, PIRIE, SCOTT & COMPANY. STATE AND MADISON-STS.

WANTED—FOR MILWAUKEE, GROCERY SPEcialty salesman; can use only man who has had actual experience handling the goods; good jobbing grocery business in Milwaukee; salary and expenses to right man; give experience in detail, age, family, and salary expected; confidential. Address J O 273, Tribune.

WANTED—ONE FIRST CLASS TYPEWRITER salesman to take charge of a good typewriter store in Fort Wayne, Ind. One with experience in this line; one who can furnish good references and give bond. Apply at once. The Typewriter Shop, Fort Wayne, Ind.

WANTED—AN OPTIMISTIC, ENTHUSIASTIC man to call on the big business man and close with him on a proposition in which he already is nearly interested him; hard work will bring big returns. 14th floor Medinah Bldg.

SALESMEN, ATTENTION—WE HAVE THE finest line advertising novelties on the market; appeal to all classes of trade; liberal commissions. METAL SPECIALTIES MFG. CO., 427 W. Randolph.

WANTED—CITY SALESMAN; BRIGHT, ENERgetic young man about 24 living at home, to learn business; good education, neat appearance; splendid opportunity for advancement. Address J K 173, Tribune.

YOUNG MAN—WHOLESALE LIQUOR HOUSE, having established family trade, young man to take orders and deliver; must be acquainted with city; reference and surety Co. bond. Address B 230 Tribune.

SALESMEN WANTED—FOR A HOUSEHOLD necessity; exceptional right; liberal commission; excellent proposition for men accustomed to making canvasses in shops and factories. Apply CENTRAL NEWSPAPER ASSN., 215 Wabash-av.

SALESMAN—TO CLOSE CONTRACTS, PARTLY arranged by correspondence; only man of ability and good address wanted.

E. S. GOODWIN, 538 Postal Telegraph Bldg.

WANTED—SEVERAL HUSTLERS TO HANDLE line in Chicago; salary and commission. Call between 8:30 and 9:30 a. m. or 4:30 and 6:30 p. m. Room 225-227 79 Dearborn.

WANTED—CITY SALESMAN ON COLLIER'S Weekly; not position, but good chance for advancement. Call at once. SHERER-GILLETT CO., 17th and Clark-sts.

BOYS—ORDER FILLERS AND STOCK BOYS, 16 to 18 years of age; active boys for filling orders and taking care of stock. Apply 8 to 10 a. m. SEARS, ROEBUCK & CO.

BOY—OVER 16, TO OPERATE SMALL CLIPPING and stamping machine; men not necessary. Call 10:20. F. R. AVERY, 4th floor, 975 Wabash-av.

BOY—OFFICE AND ERRAND BOY; IMMEdiately. Republic Mfg. Co., 658 W. Washington-blvd.

FOR OFFICE WORK, BRIGHT WILLING BOY; $6 per week. Apply between 5 and 6 p. m. Thursday, at National Cash Reg. Co., 217 W. Jackson-blvd.

BOY—EXPERIENCED IN BINDERY ON TABleting table, to learn the trade. FRED J. BIGELOW CO., 112 Fifth-av.

BOYS—15 YEARS OR OVER, FACTORY WORK; good pay. Apply American Can Co., Maywood, Ill.

BOY—TO WORK ON MILK WAGON. MENG, 4067 Bernard-st.

BOY—WHOLESALE JEWELRY HOUSE; ONE anxious to advance. 304 108 State-st.

BOY—REFERENCES AND APPLY OFFICE work. Room 24, 147 5th-av.

BOY—STRONG, IN PAINT STORE; $4 TO $5 TO begin. Call before 9 a. m., 1029 E. 63d-st.

OFFICE BOYS—16 YEARS OLD; GRAMMAR school education. ROGERS & CO., 821 Wabash.

WANTED—BOYS, 16 TO 17 years of age, to learn window trimming. Apply, 8:30 to 10:00 a. m., 8th floor, THE FAIR, State and Adams-sts.

Professions and Trades.

AIR HAMMER OPERATORS—TWO, FOR light chipping on automobile engine work. Apply Excelsior Motor and Mfg. Co., 224 and Halsted-sts.

ARCHITECTURAL DRAFTSMEN—TWO FOR scale detail work. Address B 102, Tribune.

ATTENTION, COLOR WORKERS.

Better yourselves by getting into three color etching and finishing. Lithographic artist, Sen Day artists, and other artisans qualified to take up three color work will be instructed and put into position to earn $25 to $40 per week. Write, stating age and talented. Confidential. Apply Superintendent, Mans Engraving Co., 4001 E. Ravenswood-pk.

BAKER—A1 BENCH MAN; EXPERIENCE with working clothes. 1402 140 Dearborn-st.

BREWERS—THOROUGHLY COMPETENT AND experienced, to leave city to take place of men on strike; permanent employment; good wages and traveling expenses paid; no trouble expected. Apply Room 5, Grace Hotel.

BORING MACHINE OPERATORS—SIX, ON RAdial and horizontal boring machines; automobile engine work. Apply Excelsior Motor and Mfg. Co., 224 and Halsted-sts.

BOILERMAKERS AND BOILERMAKER'S helpers to take places of men on strike; out of city; good wages; free trans. Apply 44 Sherman-st.

CARPET LAYER, CUTTER, AND FITTER—EXperienced; steady employment. Address WYMAN & RANDOLPH CO., Burlington, Ia.

COMPETENT AND EXPERIENCED MAN FOR FOREMAN OF DRAPERY WORKROOM. APPLY AUDITORIUM ANNEX OFFICE, 18TH-ST., W. K. COWAN & CO., 206 MICHIGAN-BLVD.

DENTISTS—FOUR A1 OPERATORS, TWO 187 class laboratory men and two dentists who have ability and desire to work; first class men; top salaries; out of town office, city of 300,000. Apply Sunday, May 29, to Dr. Haycock, Warner Hotel, 32d and College Grove, 2 to 5 p. m. or 7 to 9 p. m., or telephone any time Monday. Write if impossible to call.

DENTIST—FIRST CLASS, TO TRAVEL; MUST be registered in Wisconsin. Address B 160, Tribune.

DENTIST—ALL AROUND, WHO SPEAKS SLAvish, Bohemian, or Polish. 1523 W. Chicago-av.

DRAFTSMEN—WE NEED GOOD MEN ON MAchinery and tools. Special good position open for a man familiar with the screw machine. Call or address Western Electric Company, 48th-av. and 24th-st.

DRAFTSMAN—PREFER ONE EXPERIENCED on hoisting engine details; state age, experience, references and salary desired. Address J E 482, Tribune.

DRAFTSMAN—MECHANICAL, WITH ABILITY on automatic machinery; good salary to right man; state experience and where employed during the last five years. Address J K 169, Tribune.

DRAFTSMAN—EXPERIENCED ON ELEVATing and conveying machinery; permanent position; state experience and salary. Address J F 96, Tribune.

ENGINEER AND DESIGNER—ALSO TO HAVE charge of drafting room in electric vehicle factory; state experience in this line of work, references, etc. Address D L 20, Tribune.

ENGINEER — FIRST CLASS, ACQUAINTED with steam plant and electrical motors; position out of town; steady employment; give ref. and full particulars. Address J L 171, Tribune.

ENGINEER—CITY; GOOD, SOBER, PRACTIcal; in city of 12,000 one familiar with municipal experience preferred. Apply with references. Address D L 23, Tribune.

EXPD FOREMAN FOR ESTABLISHED PIL-low and mattress factory. Address A 577 Tribune.

FEEDERS—ON HARDWOOD FLOORING MAchines. PASSOW & SONS, 21st-st. and Centerav.

FINISHERS, COATERS, AND RUBBERS—ON saloon fixtures. PASSOW & SONS, 21st-st. and Center-av.

FIRST CLASS LAYER OUT OR MARKER ON structural material; state exp. and give refs. Address J K 167, Tribune.

FOREMAN — FIRST CLASS, SOUTH SIDE laundry, doing $4,000 to $,800 shirts per week; give full particulars, refs., salary, etc., or no attention paid. Address J K 190, Tribune.

GORDON FEEDER—HEWES IRONING CO., 426 No. Clark-st.

HAMMERSMITH—EXP. ON WELLS TOOLS, TO take charge of hammer shop; steady position and best wages will be offered to competent man. Address J K 171, Tribune.

HARNESSMAKER—GOOD GENERAL HAND; steady work. 6211 Wentworth-av.

ICE CREAM MAKER—MUST BE CAPABLE OF turning out first class ice cream and filling special orders; Brine freezer. Address Muscatine Produce and Fuel Ice Co., Muscatine, Ia.

IN PLANING MILL, GOOD MAN TO RUN AND take care of molding machine. Address A 452, Tribune.

LIGHT HANDS—EXPERIENCED IN FLOATing tin cans and joker pot. U. S. Yards Can Factory, 2620 Shieldsav.

LINEMEN—FIFTY ON TOLL LINE AND CONstruction work. No transportation to the first job. Report to the Pioneer Telephone and Telegraph Company, Gahagan's Office, Peoria, Ill.

LOOPER OPERATOR—PERMANENT POSITION for right man. Bowman Pub. Co., 526 Davis-st., Evanston.

MACHINE HAND—ON ROYAL INVINCIBLE sandpaper machine (spiral drum) in hardwood interior finish and sash and door factory. Must be experienced. Wm. Morris & Sons Co., 35th-st. and Princeton-av.

MACHINISTS—TWO; LATHE HANDS FOR MEdium grade toolroom work; growing concern in a small country town where living conditions are first class; wages $3 per day; permanent employment and a good opportunity for advancement. Apply Nut Company, South Whitley, Ind.

MACHINISTS—TO TAKE THE PLACE OF MEN on strike, for West and South; must be competent; good wages; free transportation. Apply 150 Federal-st. (formerly 4th-av.), half block north Polk-st. station.

MACHINISTS—FOR AUTOMOBILE ENGINE works. WALL & CO., 118 E. 23d-st.

MACHINIST—FIRST CLASS; ALL AROUND; ON repair work; steady position. Address B 221, Tribune.

MACHINISTS—5 GOOD, FOR SMALL ACCURate bench and vise work in centrally located shop; give facts. Address J K 177, Tribune.

MACHINIST—CENTRIFUGAL PUMP MAN PREferred. Address J K 178, Tribune.

MAN—WHO HAS SOME EXPERIENCE IN cleaning and moving machinery; steady position. Address B 222, Tribune.

MAN WHO HAS HAD PRACTICAL EXPERIence in manufacture of peroxide of hydrogen. Address J H 118, Tribune.

MAN—EXPERIENCED, ON ENROBERS. THE AUSTIN CANDY CO., Denver, Colo.

METAL PATTERN MAKERS—FIRST CLASS. Standard Pattern Works, 233 S. Clinton-st.

OPERATOR—FIRST CLASS, STYLE D MONOtype keyboard. Apply Public Press Limited, Winnipeg, Canada.

OPTICIAN — REFRACTIONIST AND FRAME fitter. Apply L. MANASSE, 88 Madison-st.

PAINTER AND LETTERER—BY LOCAL MOtion picture factory; must be steady and reliable. Address J N 461, Tribune.

PHYSICIAN — COMPETENT, TO TRAVEL; must be registered in Wisconsin. Address B 161, Tribune.

PLATERS AND POLISHERS—TWO; FOR WORK out of city; must understand and be able to do plating, polishing, buffing, and lacquering; also must be capable of applying the different finishes used on brass and composition castings; top wages to right man; give references and wages expected in answer. Address D L 25, Tribune.

PRESSFEEDERS—GOOD, CYLINDER; STEADY position.

ROBERT SMITH PRINTING COMPANY, Lansing, Michigan.

PRINTER—FOREMAN OF COMPOSING ROOM, familiar with high class catalog and pamphlet printing with knowledge of imposition; nonunion; near city. Call Thursday p. m. 1575 Old Colony Bl'g.

PRINTER—FIRST CLASS MAN ON AD WORK. The Criterion Press, 302 Dearborn-st.

PRINTERS—CASEMEN ON GENERAL JOB and catalog work; only high class, reliable men; also proofreader; nonunion; near city. Call Thursday p. m. 1575 Old Colony Bldg.

WANTED—MALE HELP.

Salesmen, Solicitors, Etc.

WANTED — HIGH CLASS, EXperienced salesmen for men's clothing, men's furnishing goods and hats; permanent positions and good salaries.

Apply Superintendent, THE HUB.

SALESMEN MAKE $5 TO $10 PER DAY SELLing groceries to farmers, hotels, and restaurants; experience unnecessary; special inducements to experienced men; DANIELS & KEMPER, 3547-3549 Cottage Grove-av., Chicago, Ill.

Boys.

BOY—A MANUFACTURING CORPORATION requires the services of a bright, energetic boy; advancement assured; reply in own handwriting, stating age, experience, and salary wanted. Address J K 176, Tribune.

BOY—GOOD STRONG BOY OR YOUNG MAN to do general porter work in store and office. Apply immediately. STEWART & CLARK, 1312 Michigan-av.

BOY—BRIGHT, TO RUN ERRANDS AND work in office; good chance for advancement. Call at once. SHERER-GILLETT CO., 17th and Clark-sts.

BOYS—ORDER FILLERS AND STOCK BOYS, 16 to 18 years of age; active boys for filling orders and taking care of stock. Apply 8 to 10 a. m. SEARS, ROEBUCK & CO.

BOY—OVER 16, TO OPERATE SMALL CLIPPING and stamping machine; men not necessary. Call 10:20. F. R. AVERY, 4th floor, 975 Wabash-av.

BOY—OFFICE AND ERRAND BOY; IMMEdiately. Republic Mfg. Co., 658 W. Washington-blvd.

FOR OFFICE WORK, BRIGHT WILLING BOY; $6 per week. Apply between 5 and 6 p. m. Thursday, at National Cash Reg. Co., 217 W. Jackson-blvd.

BOY—EXPERIENCED IN BINDERY ON TABleting table, to learn the trade. FRED J. BIGELOW CO., 112 Fifth-av.

BOYS—15 YEARS OR OVER, FACTORY WORK; good pay. Apply American Can Co., Maywood, Ill.

BOY—TO WORK ON MILK WAGON. MENG, 4067 Bernard-st.

BOY—WHOLESALE JEWELRY HOUSE; ONE anxious to advance. 304 108 State-st.

BOY—REFERENCES AND APPLY OFFICE work. Room 24, 147 5th-av.

BOY—STRONG, IN PAINT STORE; $4 TO $5 TO begin. Call before 9 a. m., 1029 E. 63d-st.

OFFICE BOYS—16 YEARS OLD; GRAMMAR school education. ROGERS & CO., 821 Wabash.

WANTED—BOYS, 16 TO 17 years of age, to learn window trimming. Apply, 8:30 to 10:00 a. m., 8th floor, THE FAIR, State and Adams-sts.

Professions and Trades.

SCREW MACHINE OPERATORS—

We have positions now open for HAND and AUTOMATIC screw machine operators.

You can make over 42 cents per hour on our automatic screw machine work.

We have the best working conditions; new, clean, bright shops.

You can have either day or night work. Call or address

WESTERN ELECTRIC CO., 48th-av. and 24th-st.

SOAP MAKER—PRACTICAL, AT ONCE; REFerences required. Apply Friday, 2 to 4 p. m. 219 Lake-st.

SUPERINTENDENT—A HIGH CLASS MAN, capable of taking full charge machine shop and mfg. plant; must be man of experience and executive ability; state full particulars and references; salary consistent with high grade man. Address J F 308, Tribune.

TINNER—FOR STEADY WORK; JOB SHOP. 2184 Larrabee-st.

TOOL AND DIE MAKERS—WE CAN USE GOOD men on COMPOUND and other DIE WORK. Call or address Western Electric Company, 48th-av. and 24th-st.

UPHOLSTERERS — ON PLAIN LEATHER work. PASSOW & SONS, 21st-st. and Center-av.

WANTED—MAN FOR JEWelry repair desk; first class man for pricing repairs on watches and jewelry; state previous employment, age, married or single; permanent, position. Address J H 117, Tribune.

WANTED—AT ONCE—6 CARpenters. Apply Supt.'s office, 4th floor, south. SIEGEL, COOPER & CO.

WANTED—3 MEN TO FIT AND frame pictures; good, permanent position. Apply to Superintendent, 8:30 to 10:00 a. m., 8th floor, THE FAIR, State and Adams-sts.

WANTED—AN EXPERIENCED general stove repair man; must be capable of adjusting complaints. Apply, 8:30 to 10 a. m., 8th floor, THE FAIR, State and Adams-sts.

WANTED — 3 FIRST CLASS draftsmen, interior finish passenger cars; 2 steel passenger car detailers. Steady place. Apply American Car & Fdy. Co., St. Charles, Mo.

WANTED—FIRST CLASS BUSHELMEN FOR MEN'S FINE CLOTHING. APPLY SUPT.'S OFFICE CARSON PIRIE SCOTT & COMPANY STATE & MADISON-STS.

WANTED—SCENIC ARTIST TO DO CANVASES in oil from small pictures. Address B 239, Tribune.

WATCHMAKER—WITH TOOLS, AT ONCE. 3020 E. 92d-st., South Chicago.

WEAVER—EXPERIENCED; COMPETENT TO manage and design. Address J P 348, Tribune.

WOODWORKER—MAN TO RUN ROYAL INVINcible sander machine (spiral drum) on doors and trim in hardwood interior finish factory. Must be experienced. Wm. Morris & Sons Co., 35th-st. and Princeton-av.

YOUNG MAN—TO LEARN TO FEED PRESS; good pay. Continental Art Co., 1103 Monroe-st.

Farm Help.

GOOD MILKER AND EXP. FARM HAND; must be strong, sober, faithful, and willing; $25 to $30 and board place. S. M. WRIGHT, Manteno, Ill.

MARRIED MAN TO WORK ON FARM NEAR Chicago; no objection to one or two children; good wages and everything sound. Call City Hotel, 16th and State-sts., R. S. McLwan.

Coachmen, Teamsters, Chauffeurs, Etc.

COACHMAN AND GENERAL MAN—$40. 5458 CORNELL-AV.

House Servants

COOK—FIRST CLASS JAPANESE; FOR SUBurban home 25 miles west of Chicago, on C. & N. W. line; wages and highest references. Address E P 227 Tribune.

HOUSEMAN—GOOD, WILLING; GOOD HOME; reference; North Side. 1602 La Salle-st.

MAN AND WIFE FOR SUBURBAN HOME; MAN for outside work and wife for general housework. Address B 227 Tribune.

Janitors and Porters.

JANITOR — FOR SOUTH CHICAGO OFFICE building; good wages; rent free. Apply W. LEDERER, 51st and Commercial-av.

YOUNG MAN—BETWEEN 18 AND 21 YEARS OF age, to assist in janitor work and help in liquor store; extra commission on outside orders. 1307 N. Leavitt-st.

Agents.

WANTED—GENERAL AGENTS TO HANDLE our Automatic Wrapping Paper Printer. You can easily make $50 per week on a small amount of capital. AUTOMATIC SPECIALTY CO., Room 419, 260 S. Clark-st.

AGENTS WANTED—TO HANDLE OUR NEW specialty; big profits; easy sales. Write today. Hansell-Elcox Specialty Co., Lock Box 1396, Minneapolis, Minn.

W. F. FLEMING EARNED $5.10 YESTERDAY; $5 to $10 per day the first day with us; 5 more positions open with same opportunity; ready money. Apply between 2 and 4 p. m. Room 302, 209 Dearborn-st.

BARTENDERS ARE BEING SENT FREE; send for latest song, "Life of a Bartender." Call 235 E. 51st-st.

AGENTS UNIQUE SPECIALTIES. MEXICAN Armadillo Co., R. 204, 50th 5th-av., mornings.

AGENTS WANTED—ANYWHERE. EXPENSES paid. 1328 Michigan-av. 7th Floor.

Stenographers and Typists.

STENOGRAPHER—YOUNG LADY; STYLE AND cannot write for position in purchasing dept. of large concern; give refs. and salary expected. Address J K 174, Tribune.

Miscellaneous.

ABLE BODIED MEN FOR THE U. S. MARINE Corps, between the ages of 19 and 35; must be native born or have first papers. Monthly pay $15 to $65; additional compensation possible; food, clothing, quarters and medical attendance free; after 30 years' service can retire with 75 per cent of pay and allowances; service on board ship and ashore in all parts of the world. Apply 504 W. Clark-st., 5 S. Halsted-st., 204 S. State-st. or 506 Milwaukee-av., Chicago Ill.

CITY EDITOR—FOR GERMAN DAILY; STATE age, salary, and experience. Address D L 27, Tribune.

COUNTER MAN—EXPERIENCED, AT COMPton's restaurant, 121 E. Lake-st.

EXPERIENCED CONSTRUCTIVE INSIDE MAN to manage small new mfg. business; state qualifications, experience, etc. Address B 211, Tribune.

MAN—YOUNG, FACTORY WORK; GOOD PAY. Apply American Can Co., Maywood, Ill.

NIGHT WATCHMAN—WILLING TO DO JANservice, by mercantile house located on South Side; must be strictly sober and able to furnish first class reference as to honesty, etc.; state age and where last employed; position permanent; salary $50 per month. Address J P 508, Tribune.

PACKERS — APPLY BRUNSWICK-BALKE-Collander Co., 340 W. Huron-st.

THE LA SALLE EXTENSION UNIVERSITY, Chicago, offers immediate and congenial employment to three earnest, forceful men over 30; must have good education, strong personality, and absolutely clean record; good opening for lawyer, law student, or one with professional or business training; remuneration $250 to $600 per month. Inquire Department D, 2715 Michigan-av.

TWO ACTIVE YOUNG MEN, FROM 20 TO 28 years, willing to start from bottom and work up with large concern. Call Thursday, 1:30 to 2 p. m. Room 82, 145 5th-av.

WANTED—EXPERIENCED grocery order fillers and packers.

JOHN SEXTON & CO., Lake and Franklin-sts.

WATCHMAN—AT GATE OF W. S. FACTORY; steady employment for right man; wages $14. Address J K 172, Tribune.

WANTED — DISTRICT MANAGERS; VALUable territory, salary and commission; only ambitious young men need apply. Call in person. Continental Casualty Co., 1103, 154 Monroe-st.

YOUNG MAN—BETWEEN 20 AND 30 YEARS OF age, having at least a high school education and with some knowledge of advertising or printing, or both; salary to start, $15 a week; chances for advancement exceptionally good; state age, schooling, and experience fully, describing the work you are experienced in; give reference. Address J N 467, Tribune.

YOUNG MAN—WITH SOME EXPERIENCE IN compiling general merchandise catalogue, booklets, etc.; state age, past experience, and salary expected; good opportunity for advancement and position permanent if work proves satisfactory. Address J P 509, Tribune.

YOUNG MAN—FOR GENERAL WORK ABOUT storeroom; one familiar with packing away goods on shelves and keeping same in order preferred. 2418 South Park-av.

Employment Agencies.

ENGINEERS, $90 TO $100; FIREMAN, $60 TO $65; oilers, $55 to $60; handy men for boiler room. City Emp. Agency, 79 La Salle

LOST AND FOUND.

LOST—WEDNESDAY AFTERNOON, ON HARVARD-av. bet. 64th and 67th-sts., all white embroidered linen bag containing various articles. Return to 6422 Harvard-av. Reward.

LOST—IN CARSON, PIRIE, SCOTT & CO.'S store, May 9, lady's closed face gold watch and chain. Finder return same to A. J. CRONIN, 918 Ogden-av. Reward.

LOST—ON SO. CLARK-ST., BETWEEN BURTON-pl. and So. Water, lady's small gold watch, set with two diamonds. MRS. E. 126 S. Water.

LOST—ON MONDAY, SMALL WHITE MALTESE black eyes and nose, named "Mack." Liberal reward for return or information of dog. 1441 Hayes-av., Rogers Park. Tel. 2106 Rogers Park.

LOST—POCKETBOOK. MONEY, KEYS BET. Van Buren to 51st, and Grand. Reward; Vincennes-av. 2161 Vincennes.

LOST—SORORITY PIN, Z. B. Y., DOWNTOWN; initials inside L. H. Reward. Address J N 450, Tribune.

LOST—SATURDAY, MAY 21, TWO STONE DIAmond rings, about ¼ carat each; return and receive liberal reward. Address A 865, Tribune.

LOST—LAST WEEK, LADY'S GOLD WATCH, marked with letter P. Reward. 1451 Marquette Road.

LOST—ONE WHITE BULL TERRIER, FEMALE. Reward if returned to 1406 N. State-st.

LOST—GOLD LOCKET ENGRAVED E. M. C., on S. Side. 5030 Armour-av. 2d flat.

PERSONAL.

PERSONAL—MAY 22, 1910—ON AND AFTER this date I will not be responsible for any debts contracted by any one but myself.
DON WILLIAMS.

PERSONAL—K. S. E.: SEND MONEY FOR T. Ads at O. K. P. M.

PERSONAL — MRS. J. H. HUGHSTON: CALL on L. GUTTMANN, 2334 State-st., store.

BUSINESS PERSONALS.

FAT FOLKS

Your Weight, Double Chin, Bust, Abdomen Hips Reduced. Fatty Heart Cured.

An honest, safe, harmless and quick reduction and a square deal by the Dr. Snyder Treatment, 20 years successfully before the public. Strictly confidential. Consultation and booklet free. Call or write today.
O. T. SNYDER, M. D.,
89 STATE-ST., CHICAGO.

PERSONAL—A GIRL'S FORTUNE.

Take up a course in hairdressing and be independent. We teach the business. Hairdressing, manicuring, facial massage, shampooing, etc. Entire course, $35. We also help students to secure positions.
THOMPSON'S SCHOOL OF HAIRDRESSING,
18th floor, Majestic Bldg.

PERSONAL—FOR ARCHITECT—THE UNDERsigned, experienced man in the line of decorative art, seeks the acquaintance of architects for business.
F. GERSDORFF, H. RHEINER.
Address F. GERSDORFF, 436 Circle-av.
Forest Park, Ill.

PERSONAL—ESTHER WATERS,
514 Chicago Opera House Bldg.
Hairdressing and shampooing, 35c. By expert operators.
TEL. MAIN 5085.

PERSONAL—
CHICAGO BRAIDING & EMBROIDERY CO.,
78 State-st., 3d floor.
Solicit your patronage for high class braidings and embroideries at reasonable prices.

PERSONAL—SEND POSTAL TO MARVIN MARVIN Remedy Co., Chicago, Ill., and receive sample of Marvin's Cascara Chocolate Tablets, the greatest cure for all constipation remedies that will be pleased-higher than all. Try it. Any sufferer.

PERSONAL—ROACHES, BUGS, RATS EXTERminated from your premises under guaranteed contract. Call, write or phone Harrison 4596.
FREDERICK PERES & CO., 427 State-st.

PERSONAL—MISS HOGET, 812 VENETIAN Bldg., expert in electrolysis, scalp and facial treatments, hairdressing, manicuring. Instruction in all branches. 812 Venetian Bldg.

PERSONAL—4326 KENMORE, 1ST CLASS dressmaker will make tub dresses from $6 up; altered and fancy work; original designs and perfect fit. Phone G. V. 6208.

PERSONAL—FACE, SKIN, SCALP, AND FEATures specialists.
NEW YORK ELECTROLYSIS CO., 39 State-st.

PERSONAL—DR. SAUNDERS, 148 STATE-ST.—Features made perfect; wrinkles, scars, pimples, moles, removed; complexion refined.

PERSONAL—MME. HOLLENBECK, 70, 182 STATE-st.—Superfluous hair warts, moles, permanently removed with electric needle; no pain; no scar.

PERSONAL—FACE SPECIALISTS—
DR. H. B. PERKINS, 30 STATE, COR. STATE.
J. E. TOMPKINS, M. D. H. R. ENLOE, M. D.

PERSONAL—FACIAL AND SCALP TREATments, electrolysis, hairdressing, hair goods, MME. GUY LE, 501-502 Venetian Bldg.

PERSONAL—10 ELECTRIC FACE OR SCALP TREATMENTS $5. ENTIRE FORM MADE PERFECT. PROF. DAVIS, 34 MONROE-ST.

PERSONAL—ALL PEOPLE WHO YOU CANNOT HEAR the Baker Microphone will make you hear. Call at 168 Wabash-av., or write.

PERSONAL — SUPERFLUOUS HAIR ON THE face; 30 years expert operator in removing it.
MME STIVER, 1407 Auditorium Bldg.

PERSONAL — WE TEACH HAIRDRESSING, manicuring, facial massage, scalp treatments. Send for free booklet. E. Clausen, 69-72 Bee Bldg.

PERSONAL — MISS HOGET, 812 VENETIAN Bldg., expert in electrolysis, skillful treatment of moles and imperfections of the skin; manicuring.

PERSONAL—MME. GRACE MISS—FACIAL and Mme. Johnson, experts in electrolysis; sittings, $1. No. 78 State-st., 5th floor, Suite 51.

PERSONAL—WE TEACH ALL BRANCHES OF shampooing, facial treatment, electrolysis, manicuring. Scott's Hair School, 57 Wash.-st.

PERSONAL—FREE MICROSCOPE EXAMINAtion hair and scalp by Prof. J. F. Austin. Stop falling hair. Grow or restore hair. 167 Jackson Blvd.

PERSONAL — MECHANOTHERAPY, HYDROpathy, electricity; Swedish operators. H. MALMQUIST, 501 Bush Temple, Phone No. 4009.

PERSONAL—ALTAMONTE ELECTRIC BATH mechano-therapy. 146 Michigan-av. Suite 618.

MACHINERY AND TOOLS.

FOR SALE—2 72X18 BUTTSTRAP BOILERS, all structural iron, etc., complete; also entire equipment and ground of the American Rolling Mill corporation at Muncie, Ind.; entire equipment and ground of the Young Stove Co., Lemont, Ill., American Screw Iron and Machy Co., 417 N. Carpenter-st.

FOR SALE—DRAKE NO. 4 CONCRETE MIXER, Morgan & Whitney gasoline engine, 12 Wolf ice compressor, 100 h. p. tubular boiler; steam and gasoline engines; portable cylinder boring bar; bargains in all that it wants to buy.
HOWARD ENGINE WORKS, Indianapolis, Ind.

GAS AND GASOLINE ENGINES—
All sizes, in used and new, at from 30 to 60 per cent of cost.
COLBORNE MFG. CO., 416 W. Indiana-st.

FOR SALE — 14X36 CORLISS ENGINE, 13½X30 Duplex Pump, 13x15 Automatic Engine; also other engines and pumps. The R. H. Wache Co., 146 W. Indiana-st.

MACHINERY REPAIRING AT REASONABLE prices; machinery of all kinds for sale.
Main 4442. Automatic 42-42. Harrison 1067.

TIME RECORDERS FOR SALE—100 NO. DEY automatic weekly. 50 No. Syracuse. Ill. Dey and Tool Works, 162 N. Desplaines-st. Mon. 2130.

WORTHINGTON DUPLEX STEAM PUMP, 10 pump, direct connected to vertical engine. HUGH W. DYAR, 204 Dearborn-st. Cent. 8068.

WANTED—TO BUY DIES FOR MAKING VARIous and square cans. Prefer second hand dies in good shape. Address D L 16, Tribune.

FOR SALE—14, 16, 26 INCH LATHES, 20 INCH drill presses, hand punch. FRED C. DICKOW, 33 S. Jefferson-st.

WANTED—GOOD SEC. HD. 1,000 TO 2,000 LB for portable crane.
RICKNELL M. & S. CO., Janesville, Wis.

LIGHT AND HEAVY MANUFACTURING.

SIGN PLATING
OF ALL METALS BY
"NEW ELECTRO PROCESS."
SEE ADOLPH SCHNEIDER,
115-117 S. CLINTON-ST.

INVENTORS WILL PROFIT BY HAVING US make dies, novelties, and special machy. Prize work. Monarch Tool and Mach. Co., 33 S. Clinton. Phone Franklin 442.

WELL EQUIPPED MACHINE SHOP WANTS jobbing work or special machines to build. Hanna Engineering Works, 2059 Elston-av.

HIGH GRADE DIES AND TOOLS. PUNCH press work taken on contract. SUNSTROM MFG. CO., 446 W. 31st-st. Yards 2886.

DIES—METAL SPECIALTIES AND STAMPINGS or every description mfrd. under contract. Hoeft & Co., Michigan-st., cor. La Salle-av. Main 1044.

ADVANCE TOOL WORKS, 318 S. CANAL-ST., designers and builders of special machinery, metal specialties, dies, and tools; press work.

LEGAL NOTICES AND PROPOSALS.

TO WHOM IT MAY CONCERN—
All unclaimed and unredeemed baggage held by Metal Brevoort, Chicago, Ill., will be sold at public auction June 6, 1910, on the premises.

NOTICE IS TO ADVISE AND WARN ALL PARties whom it may concern that Lothar Joosst is no longer connected with the firm of Joosst & Wetzke, general commercial brokers, 406 Tenuino Bldg., and no acts of his in the name of the firm will be binding upon the firm of Joosst & Wetzke, as they are not responsible for any debts he may contract in the firm's name.
HOLDEMAR WETZKE.

NOTICE TO THE PUBLIC—THIS IS NOTICE that I, Harley Hawley Hawkins, Indianapolis, Ind., 19 years old, who has recently begun to draw checks on various banks and firms in business and sign my name to them and affix his own name, he has no funds of his own and I will not pay any debts by check or otherwise that he may contract.
H. D. TOMLINSON, Butler, Ark.
May 21, 1910.

TRUSSES, DEFORMITY APPARATUS.

RUPTURE CURED BY OUR RETENTIVE TRUSS without pain or inconvenience. We make also elastic stockings, supporters, etc. Examination and fitting of trusses free.
COMMON SENSE TRUSS CO., 100 Dearborn-st.
DR. WOLFERTZ & CO., SPECIALISTS, 60 STATE-av.—Expert truss fitters; ruptures, deformities positively cured with our latest appliances; trusses, elastic stockings, and supporters etc. Sun. 9-2 p m.

BOOKS AND MAGAZINES.

SELL YOUR BOOKS? WE PAY CASH. SINGLE volumes or entire libraries; phone Central 6063.
MORRIS BOOK SHOP, 165 W. Adams-av.

TO RENT—ROOMS—SOUTH.

TO RENT—TO BUSINESS MAN, LARGE OUTside rm.; southern exposure; has bay overlooking lake; running water; high grade apt.; young adult family; 18 minutes from center; block to I. C., Kenwood sta., and surface. Call 4017 Lake-av. Apt. 4. Phone Aldine 3079.

TO RENT—VERY DESIRABLE HOUSEKEEPING apartment, 5 rooms and bath; modern; heat trans.; Madison-av. near 67th-st. Will consider board. Rent required. Tel. Oakland 1488.

TO RENT—3643 CALUMET-A V., 3D APART., newly furnished front room; private family; modern conveniences; ¼ block from "L" express; gentlemen. Phone Kenwood 2732.

TO RENT—5317 E. 43D-ST., NEAR VINCENNES-av., furnished room; kitchen privileges; laundry; modern; light; reasonable; ladies or married couple.

TO RENT—ELEGANTLY FURNISHED FRONT suite; also single room; reasonable; desirable for business or couple; excellent location and transportation. 2450 Indiana-av. Apt. C.

TO RENT—LARGE, COMFORTABLE, BRIGHT front room; suitable for gentlemen; good transportation; private family; references. Address B 375, Tribune.

TO RENT—3137 KIMBARK-AV., 2 VERY DEsirable rooms; electric light; Jackson Park, L. C., and surface lines, all within 5 min.; board opt.; terms reasonable. MISS CARROLL.

TO RENT—LARGE 2D PARLOR, WITH HOT and cold water; all modern conveniences; gentleman preferred. "D" Grand and surface lines. 4612 Indiana-av., 1st apt.

TO RENT—HANDSOMELY FURN. 3 ROOMS; high class apt.; exclusive; gentlemen or couple; wife employed widow and son. 5715 Indiana-av., 2d Apt.

TO RENT—3620 JEFFERSON-AV., 2D APT., light single room, $2.50 per week; housekeeping if desirable in same bldg.; I. C. exp. and sur. lines. Phone Midway 1011.

TO RENT—LARGE, PLEASANT FRONT ROOM, 2 closets, suitable for 2; small rm. for 3; with steam, electric, gas; surface, express trans. 4619 Indiana-av. Phone, Rea.

TO RENT—2 LIGHT ROOMS FOR GENTLEMEN or couple employed; all modern conveniences; kitchen privileges; L. exp. 4630 Calumet-av., Apart. C.

TO RENT—NEWLY FURN. OUTSIDE ROOMS, 50c to $1 daily; $2.50 weekly and up. Hotel Marcy, 286 Dearborn-st., 1¼ blocks north of Dearborn sta.

TO RENT—1635 E. 53D-ST., BEAUTIFUL OUTside room; opp Elms hotel; large lawn, porch; L. O. exp.

TO RENT—DOUBLE AND SINGLE ROOMS, newly furnished, bright, all modern conveniences, in private home; L exp. 5416 Prairie-av. Meyerfeld.

TO RENT—OUTSIDE ROOM; ACCOMMODAtions for two; young couple's home; gentleman or couple employed. 6201 Woodlawn-av. 2d.

TO RENT—4625 CALUMET-AV., 3D, LARGE OR small rooms; scrupulously clean; new building; electricity; breakfast optional. Phone Oak. 4629.

TO RENT—2006 INDIANA-AV., 2D APT., BEAUtiful large front parlor, suitable for two; hot water; phone.

TO RENT—2205 GRAND-BLVD., LARGE, NEWly furnished front room; private family; modern conveniences; ¼ block from "L" express; gentlemen. Phone Kenwood 2732.

TO RENT—5317 E. 43D-ST., NEAR VINCENNES-av., furnished room; kitchen privileges; laundry; modern; light; reasonable; ladies or married couple.

TO RENT—ELEGANTLY FURNISHED FRONT suite; also single room; reasonable; desirable for business or couple; excellent location and transportation. 2450 Indiana-av. Apt. C.

TO RENT—LARGE, COMFORTABLE, BRIGHT front room; suitable for gentlemen; good transportation; private family; references. Address B 375, Tribune.

TO RENT—3137 KIMBARK-AV., 2 VERY DEsirable rooms; electric light; Jackson Park, L. C., and surface lines, all within 5 min.; board opt.; terms reasonable. MISS CARROLL.

TO RENT—LARGE 2D PARLOR, WITH HOT and cold water; all modern conveniences; gentlemen preferred. "D" Grand and surface lines. 4612 Indiana-av., 1st apt.

TO RENT—HANDSOMELY FURN. 3 ROOMS; high class apt.; exclusive; gentlemen or couple employed; wife employed widow and son. 5715 Indiana-av., 2d Apt.

TO RENT—3620 JEFFERSON-AV., 2D APT., light single room, $2.50 per week; housekeeping if desirable in same bldg.; I. C. exp. and sur. lines. Phone Midway 1011.

TO RENT—LARGE, PLEASANT FRONT ROOM, 2 closets, suitable for 2; small rm. for 3; with steam, electric, gas; surface, express trans. 4619 Indiana-av. Phone, Rea.

TO RENT—2 LIGHT ROOMS FOR GENTLEMEN or couple employed; all modern conveniences; kitchen privileges; L. exp. 4630 Calumet-av., Apart. C.

TO RENT—NEWLY FURN. OUTSIDE ROOMS, 50c to $1 daily; $2.50 weekly and up. Hotel Marcy, 286 Dearborn-st., 1¼ blocks north of Dearborn sta.

TO RENT—1635 E. 53D-ST., BEAUTIFUL OUTside room; opp Elms hotel; large lawn, porch; L. O. exp.

TO RENT—DOUBLE AND SINGLE ROOMS, newly furnished, bright, all modern conveniences, in private home; L exp. 5416 Prairie-av. Meyerfeld.

TO RENT—OUTSIDE ROOM; ACCOMMODAtions for two; young couple's home; gentleman or couple employed. 6201 Woodlawn-av. 2d.

TO RENT—4625 CALUMET-AV., 3D, LARGE OR small rooms; scrupulously clean; new building; electricity; breakfast optional. Phone Oak. 4629.

TO RENT—2006 INDIANA-AV., 2D APT., BEAUtiful large front parlor, suitable for two; hot water; phone.

TO RENT—2205 GRAND-BLVD., LARGE, NEWly furnished front rm., run. water; also single room, modern; L. ex.

TO RENT—ELEGANT FRONT CORNER SUITE, also single room; two in family. Phone Drexel 9236. 4900 Indiana-av. 2d flat.

TO RENT—2 ELEGANTLY FURN. ROOMS, PARlor and bedroom; can be used as two bedrooms; all conveniences; private home. 3226 Prairie-av.; 1st floor.

TO RENT—IN OLD NO. 1931 E. 46TH-ST., BEtween Michigan and Cottage Grove; modern; L exp.; ind. surf.; suitable for 2. Tel. Drexel 4518.

TO RENT—2942 PRAIRIE-AV.—NICELY FURnished and unfurnished, elegant, light outside rooms; running water; modern; phone.

TO RENT—3643 CALUMET-A V., 3D APART., newly furnished front room; private family; modern conveniences; ¼ block from "L" express; gentlemen. Phone Kenwood 2732.

TO RENT—5317 E. 43D-ST., NEAR VINCENNES-av., furnished room; kitchen privileges; laundry; modern; light; reasonable; ladies or married couple.

TO RENT—ELEGANTLY FURNISHED FRONT suite;

TO RENT—FLATS—SOUTH.

Modern Apartments.

and 4617 LAKE-AV., finest 3 room flats on side; splendid view of lake; also yard for rent; expert service.

6 CALUMET-AV., six and seven room flats; heat, etc.; near L station; express service.

W. COR. 56TH-ST. and DREXEL-AV., fine flats; steam heat, janitor, etc.; good transportation; close to University.

T VINCENNES-AV., four and seven room steam heat, etc.; good transportation.

E. COR. RHODES and BRYANT-AVS., fine and five room flats; steam heat, etc.; low See janitor.

CHICAGO TITLE AND TRUST CO., 100 WASHINGTON-ST.

RENT—IN THE INGRAM BLDG., 1417 E. -st., s. w. cor. of Washington-av. and the way.

6 room flat, $28.
7 room flat, $30.
5 room flat, $20.
4 room flat, $20.
Gas, heat, hot water, and elevator. Store room with flat or office in building.

RENT—
3812-3818 GRAND-BLVD.
GH GRADE, MODERN, 9 AND 10 ROOM TMENTS; ARTISTICALLY DECORATED; BATHROOMS; EXCLUSIVE FEATURES.
JOHN H. KYAN, OWNER.
CHAMBER OF COMMERCE. MAIN 4051.

RENT—5402 AND 5404 CORNELL-AV., LARGE, LIGHT ROOMS; ABSOLUTELY ST RENTS IN HYDE PARK; convenient ss, express trains; delightful location; near and Jackson Park. These apartments are of very highest grade; have large reception halls, ing mantels, tiled baths, etc. Special rents. NT THERE DAILY, INCLUDING SUNDAY. OWARD BROS. & CO., 161 Washington-st. and 322 47th-st., 1 block east of Cottage Grove-av.

UP-TO-DATE APTS.

E. COR. MONROE-AV. AND 52D-ST. OOMS. RENTAL $37.50 TO $42.50. cial inducements to good tenants. Open up ction Sunday.
GRAPPERHAUS, RUSSELL & CO., 1346 E. 63d-st. H. P. 2076.

RENT—5544 JACKSON PARK TERRACE, partment apartments all newly decorated; hall bedroom; Jackson Park golf links; boating; ce from 1 C. R. R. express station; best local in the city. See this before you rent; $220 CHICAGO REALTY & RENTING CO., 100 WASHINGTON-ST. RANDOLPH 2237.

THE ANGELUS
E. CORNER 55TH-ST. AND WABASH-AV. very desirable 3 room apartment with kitchen $23; 5 room apts., $18 to $32.50. water, hot water, trans., and service us- References required.

RENT—3 TO 7 VERNON-AV., 1ST FLAT, ne, steam heat, janitor service.
Goldsmith-av., 2d flat, 7 rooms.
Wallace-st., 2d flat, 7 rooms.
REYNOLDS & ROSE, 1096 Tribune Building.

SALE—2 STORY BRICK RESIDENCE, 8 rh-pl., near Prairie-av.; 11 rooms, tile bath, etc.; must be sold in good order; $5,500; part cash. Glasgow & Co., 1036 E. 63d-st.

RENT—TWO CHOICE 6 ROOM FLATS, 2D d 3d floor with every convenience; newly ed interior in chamber doors, crystal door knobs, ; $32.50 to 40 E. 50th-st., between Michi- and Wabash-ave.

RENT—HIGH CLASS APARTMENTS
8 Washington-av., corner, 2d floor, 6 rooms, $50.00
floor, 8 rooms, $50.00
Madison-av., 7 rooms, $35.00
Ashland-av., 7 rooms, highest, $35.00
30-32 Prairie-av.; janitor at 3716, 5 rooms, light rooms; rent $40.
WARD BROS. & CO., 101 Washington-st. and 352 E. 47th-st., 1 block east of Cottage Grove-av.

RENT—3 AND 4 ROOMS; STEAM HEAT; 32 Kenwood-av.; hardwood floors, etc.; all newly rated; fine condition; $20 to $30.
WARD BROS. & CO., 101 Washington-st. and 352 47th-st., 1 block east of Cottage Grove-av.

RENT—4845 LAKE-AV., SOUTH SHORE om apartment; lake view; private garden; all ern appointments; outside light to every room; ionable rental in locality. See janitor.

RENT — GRAND-BLVD. NEW APARTMENTS—6706, 5 rooms, 1st flat, very high class, 50. Will decorate to suit tenant. Unexcelled in- ial design. Kenwood express.
WARD BROS. & CO., 101 Washington-st.

RENT—MAY RENT FREE; 6 RM. FLATS, om apartment; lake view; private garden; all ern appointments; outside light to every room; ionable rental in locality. See janitor.

RENT — GRAND-BLVD. NEW APARTMENTS—6706, 5 rooms, 1st flat, very high class, 50. Will decorate to suit tenant. Unexcelled in- ial design. Kenwood express

REAL ESTATE—NORTH SIDE.

FOR SALE—SEVEN ROOM COZY BRICK HOME, $3,750—IT'S A GREAT BARGAIN—$2,750.
NEAR EVANSTON AND OAKDALE-AV.
Think of buying a modern seven room home and stone residence, block arranged, quarter sawed oak flooring, furnace, bath, etc., in this fashionable section at this price. If you have $750 and set quick you get this bargain.
WM. C. HEINEMANN & CO.,
EXCLUSIVELY. 112 LA SALLE-ST.

REAL ESTATE—NORTHWEST SIDE.

FOR SALE—WEST IRVING PARK HOMES OR LARGE LOTS, BY OWNER.

Oak trim; open plumbing; in fact, everything essential to make a COMPLETE HOME. On very EASY TERMS. Call any day; come at night; or at all times. 4018 W. 31st-ct. W. A. PATTERSON.

FOR SALE—DO THIS TODAY.
Come out to West Irving Park and select one of the four half acre lots still left at $675; pay $50 cash and the balance $10 monthly, and you will secure a bargain which cannot be duplicated elsewhere; city water and sidewalks.
KOERNER & ZANDER, 69 Dearborn-st.
Branch: Milwaukee-av. and Irving Park-blvd.

FOR SALE—WEST IRVING PARK.
New 5 room brick 2 flat building.....$3,200
New 5 room brick 2 flat building..... 3,650
New 5 and 5 room 2 flat [corner]..... 4,200
All on easy terms; monthly payments.
KOESTER & ZANDER, 69 Dearborn-st.
Branch, Milwaukee-av. and Irving Park-blvd.

FOR SALE—$1.00 BUYS CITY LOT.
$5.00 buys ½ acre lot.
Balance 10c per week; no interest; no taxes.
Take Irving Park-blvd. car to 64th-av., walk So. to Belmont or property. Agent on premises every day.
H. E. KENDALL, 107 Washington-st.

FOR SALE—$3,000
buys a new 6 r. modern house, 1 block from cars; concrete foundations, cement basement, bath, gas; easy terms. $150 per mo. Send for photo.
HAENTZE & WHEELER, 3196 Milwaukee-av.

FOR SALE—2 STORY AND BASEMENT 8-6 room, 3325 Evergreen-av., furnace, hardwood trim and floors, strictly modern, near Humboldt Pk. and L sts. Inquire of owner, 1310 N. Kedzie-av., near Evergreen.

FOR SALE—DICKINSON'S BARGAINS—MODern homes in beautiful Irving Park, $1,750 to $4,200; easy terms. 4008 Milwaukee-av., cor. Irving Park-blvd.

FOR SALE—SPECIAL BARGAIN—
In Milwaukee-av. vacant. See us for maps.
HAENTZE SCHUKNECHT & CO.
Ph. Irv Pk 385. 3435 Milwaukee-av., cor. 41st-st.

FOR SALE—NO MONEY DOWN—LOT, $10 monthly, $1x125, $1,060; price double 1 year; n. y. Belmont, s. of California; snap. Owner. Tel. 322 Wentworth. Call up.

FOR SALE—FORECLOSURE BARGAIN; $2,450; part cash takes new 6 room house; stone foundation; furnace. 4017 N. Whipple, nr. Irving Pk.-blvd.

FOR SALE—$750—SACRAMENTO-AV., NEAR Wellington. Lot 25x126 ft. east front.
HENRY G. WELLS & CO., 115 Dearborn-st.

REAL ESTATE—MFG. PROPERTY.

FOR SALE—FACTORY SITES AT CLEARING; 6,000 ACRES available between 63d and 79th-sts., Chicago city limits and Drainage Canal. All Belt Railway and three trunk lines give unexcelled shipping facilities at Chicago rates. Special arrangements for less carloads. Sewer, water, electric power and light. Street car suburban service; low tax rate. Write for plats and information.
CHICAGO TRANSFER AND CLEARING CO., 812 W. Chicago-av., Austin Bldg.

FOR SALE—OR LEASE—FACTORY AND warehouse sites with railroad and dock facilities. Buildings built on terms to suit tenants.
BANNER, HODGE & MANSS,
1330 First Natl. Bank Bldg. Phone Rand. 1828.
Industrial Real Estate Exclusively.

FOR SALE—PEARSON & VAN BURSEN, 11600 Michigan-av. Telephone West Pullman 97. We offer for sale a complete list of acre sites for industrial purposes, all of them situated on the Belt R. R. or Clearing, at a price and on a good list of choice farm lands for sale or trade.

FOR SALE—OR LEASE—BUILDINGS, FLOORS, and vacant on switch and dock.
CHAS. R. ADAMS, 1206 Dearborn-st.
Industrial Properties Exclusively.

FOR SALE—FACTORIES, WAREHOUSES, AND Sites on Railroad Switch and Dock, a Specialty.
H. H. VAN VLISSINGEN & CO., Estd. 1879.
1508 164 Dearborn-st. Phone Cent. 162

FOR SALE—BIG SNAP, 12,000 SQ. FT. ON switch track, within 10 minutes' haul of Board of Trade; 2 floors, 6 ft.
ALEX. FRIEND & CO., 150 La Salle-st.

FOR SALE—MANUFACTURING PROPERTIES with belt line and river frontage; also factory plants for sale cheap. THOMAS ALLOR 16 CO., First National Bank Bldg., Chicago.

FOR SALE — BARGAIN — THREE FACTORY sites, West Side, with switch; must be sold. Owner, E. ST. AUBIN, 85 Dearborn-st.

FOR SALE—
INDUSTRIAL PROPERTY EXCLUSIVELY.
S. D. MORGAN, 172 WASHINGTON-ST.

FOR SALE—OR LEASE—
Manufacturing sites and dock property.
H. H. WALKER & CO., 201 Tacoma Bldg.

FOR SALE—LOFT; EASY TERMS; EASY PAYments. S. C. MILLER, Terre Haute, Ind.

REAL ESTATE—SUBURBAN—SOUTH.

FOR SALE—MORGAN PARK AND ALONG THE ridge, homes from $1,500 to $20,000; vacant from $10 per ft. up. New 5 r. and bath modern cottages, oak trim and floors, ornamental mantels, all floors in basements, furnace heat, in fine location, only 2 blocks from R. I. depot; will be sold on easy terms. MORGAN PARK & CO.,
111125 Commercial-av., Morgan Park, opposite depot. Tel. 34 and 621.

FOR SALE—DO YOU WANT TO BUY 5 ACRES at wholesale price? I want 10 or more buyers to join a syndicate and buy 80 acres of beautiful land two blocks from depot at Oak Forest, Rock Island Railroad; 12 miles to Chicago; terms 1-3 cash; land will be divided at once; price $300 per acre.
H. BADENOCH, 1501 Ft. Dearborn Bldg.

FOR SALE—CHICAGO LAWN PROPERTY—
An American residence district on the South Side which you should know about. A souvenir booklet full of information and photographs on request.
JOHN F. EBERHART & SONS, Subdividers, 6535 W. 63d-st. Phone Chicago Lawn 262.

FOR SALE—HOMES AT BEVERLY OR LONGwood; prices in high class vacant. Campbell Inv. Co., 169 Jackson. Har 1126.

REAL ESTATE—SUBURBAN—WEST.

FOR SALE—BARGAIN EXTRAORDINARY—
8 room house, stone foundation, porcelain bath, $50 feed lot, fine location, Berwyn ONLY $4,250, 9 r. and attic, mod. furnace, Berwyn. Only $4,250. Others $3,000 to $4,500.
W. J. ANDREWS, 706 Chamber of Commerce, or 2146 Berkeley-av., Berwyn.

FOR SALE—WHEATON—$1,500 WILL BUY NEW six room cottage with basement and lot; 2 blocks from electric and N. W. depot; $300 cash and $15 monthly for balance.
JOHNSON & ERWING, Central Block, Wheaton.

FOR SALE—RIVERSIDE LOTS 50x171 TO 100x259 feet, fully improved with water, sewer, and paving, at $10 per foot and upwards. Terms to suit. CHAPMAN & SON, Suite 1212, 108 La Salle-st. Telephone Main 1776.

FOR SALE—BERWYN BARGAINS.
NEW HOUSES, STRICTLY MODERN.
$3,250 up. Easy terms.
CHOICE VACANT
APPLETON BROS., Tacoma Bldg. and Berwyn.

FOR SALE — BUNGALOW, NEW, SIX ROOMS, fancy cut, electricity, garage, shade. $3,500; $1,000 cash; 27 minutes C. & N. W.; no saloons.
FRED I. GILLICK, Park Ridge, Ill.

FOR SALE—RESIDENCE, WESTERN SPRINGS; large grounds; hot water heat; easy terms; must sell to close an estate. W. N. CHATFIELD, 100 Washington-st.

FOR SALE—WESTERN SPRINGS, ON C., B. & Q., 35 minutes to city—New mod. 6-7 and 8 room stucco and frame houses; $3,500 up. Terms reasonable. 712 Western Springs-rd. and W. west's Spgs.

FOR SALE—2½ ACRES, $700; 5 ACRES $1,500; RICH BLACK SOIL. WITHIN AN HOUR'S RIDE OF THE LOOP. BARLOW & PORTINGER & CO., 204 Dearborn-st. Phone Central 4499.

FOR SALE—MELROSE PARK—
$25 cash and $10 monthly buys elegant 1 acre chicken farm with new house, building; $40 yearly income; 5c fare. Room 820 Ashland Block.

FOR SALE—BARGAIN, EQUITY IN BEAUTIful Riverside modern 10 r. residence; garage; large corner lot; shade, fruit; sacrifice at once. Address Owner, S 108, Tribune.

FOR SALE—MAYWOOD ¼ ACRES. $350 UP; $25 cash, $10 month; 2 car lines, 5c fare; send for plat. WM. M. COX, 92 La Salle-st. Main 3164.

FOR SALE — BEAUTIFUL ACRE HOME IN Glen Ellyn, $895 and up. Glen Ellyn Country Home Assn., 1456 1st Nat. Bank Bldg. Cen. 6658.

FOR SALE—ELMHURST HOMES, HOME SITES, country estates and acres. W. V. SMITH LAND CO., 1853 First Nat. Bank Bldg., Chicago.

REAL ESTATE—SUBURBAN—NORTH.

FOR SALE—WILMETTE—BEAUTIFUL RESIdence property overlooking lake and Michigan; easily the best offered in Wilmette at this time; price and terms very reasonable; Elmwood, Greenwood, Ashland, Chestnut, and Michigan-avs. Building and other loans on best terms. You will save time and get correct information by coming direct to us.
QUINLAN & TYSON, 108 Dearborn-st., exclusive agents.

FOR SALE—BARGAIN; WINNETKA VACANT, CLOSE to SHERIDAN ROAD AND LAKE; all of imp. in; 82x187 ft. Only $30 per ft. OWNER LEFT CITY AND ACCEPTS ONLY HALF PRICE. QUICK SALE WANTED. J. F. HECHT, 115 DEARBORN-ST.

FOR SALE—VACANT BARGAINS.
N. EVANSTON—ASHBURY-AV., 69 FT...$ 828
PRAIRIE-AV., NR. JENKS, 50 FT..... 750
ROSALIE-ST., NEAR ASBURY..... 1,000
WILMETTE-KENILWORTH-AV., 100 FT. 3,500
HARDIN & SCHEURMANN, 119 LA SALLE-ST.

FOR SALE—COUNTRY PLACES AND SUBURban homes, north shore. Lake Forest, south to Waukegan, including all cities and villages and small tracts at fair prices.
L. L. FLOYD,
107 Dearborn-st.

FOR SALE—HIGHLAND PARK—MODERN stucco house on beautiful ravine lot, one acre; 8 rooms, 2 baths, large screened porch; all conveniences; fair price.
L. L. FLOYD,
107 Dearborn-st.

FOR SALE—MODERN 8 ROOM HOUSE, AMONG trees of North Evanston; splendid neighborhood, on corner; price $6,000; $600 cash, payment, balance same as rent. Address J 248, Tribune.

FOR SALE—WINNETKA, EAST OF R. R., $12 A foot; water, sewer, gas, and cement walk; terms to suit, or will build for you on easy payments.
WILLIAM ZUETELL, Room 401, 145 La Salle-st.

FOR SALE—WE ARE HEADQUARTERS FOR north shore suburban properties, all kinds. Get our list of large acreage, houses and farms.
MURRAY & TERRY, 106 Dearborn-st.

FOR SALE—BARGAINS IN IMPROVED REAL estate and building lots. MASON & SMART, 225 Sheridan-rd., Evanston. Phone 2225.

FOR SALE—A BEAUTIFUL 30 ACRE TRACT with 10 room house; price $10,000.
JOHN GRIFFITH, Lake Forest, Ill.

FOR SALE—WILMETTE—LARGE LIST MODern homes, $3,500 to $20,000. Also vacant.
R. S. APPLETON, 1128 Central-av., Wilmette.

FOR SALE—BUY YOUR WATER FRONT LOT in WINNETKA of the owner; now only a few left. E. P. MAYNARD & CO., 115 Dearborn-st.

FOR SALE—SHERMERVILLE COUNTRY home, 7 rooms, 5 acres, $3,600. INGERSOLL, Portland Block.

FOR SALE—CHOICE HOMES IN WILMETTE; cash or monthly payments; will buy choice vacant. C. H. BRETHOLD, 545 W. Railroad-av.

FOR SALE—WILMETTE—DESIRABLE BUILDing lots; choice trees; prices and terms right.
BARKER & ALLEN, Wilmette.

REAL ESTATE—SUBURBAN—NORTH.

FOR SALE—WINNETKA, EAST OF RAILROAD, cor. Columbus and Summit-sts., 160x180; bargain. A. H. KINKAID & CO., 100 Dearborn-st.

REAL ESTATE—OAK PARK, AUSTIN.

FOR SALE—OAK PARK—7 ROOM, WELL CONstructed house; lot 50x150 feet; improved street; near car line; North Side; this is an exceptional opportunity; $600 cash gets key to the premises; no further payment necessary for one year.
FRANK H. JUNE AGENCY,
206 S. Boulevard. Oak Park Private Ex. 73.

FOR SALE—THERE'S NO PLACE LIKE HOME, especially if it's a GUNDERSON HOME. See them on Ironwood, 54th, and Gunderson-ave., between Madison and Harrison-sts., Oak Park; Garfield Park branch Met. L to Gunderson Sta.
S. T. GUNDERSON & SONS, Chamber of Com.
Book of GUNDERSON HOMES mailed free.

FOR SALE—
HULBERT HOUSES, OAK PARK.
Houses of unusual quality, on lots of unusual depth, with streets of unusual width, in location of unusual beauty, with the flat building absolutely barred. Garfield Park Branch Metropolitan "L" to Home-av.

FOR SALE—OAK PARK HOMES AND LOTS.
Send for complete list.
F. C. WOOD & CO.,
92 La Salle-st., Room 38 Main 3164.

FOR SALE—FINEST HOME IN AUSTIN, ON Midway Park.; lot 86x140. This home and ground cost $18,000, and we will sell it this week for $10,000. Perfect comfortable and up to date place; elegant trees and shrubs. This is a snap.
P. E. PRAT & SON, 428 N. Park-av., Austin.

FOR SALE—
HOMES IN AUSTIN AND OAK PARK.
ALSO CHOICE VACANT LOTS.
P. A. HILL & CO.,
5628 W. North-av. 1247
PHONE AUSTIN 181.

FOR SALE—AUSTIN, MODERN HOME, FURnace; 2 blocks L depot and Washington-blvd.; $5,750.

8 room stucco home; hot water heat, $6,800.
WHITESIDE & WENTWORTH, 140 Dearborn-st.

FOR SALE—OAK PARK—ONE OF THE FINEST locations on South Side; only 2½ blocks from depot on Lake-st. "L"; very modern home; east front; hardwood finish; fine porch; $6,000.
VANDERCOOK & SKIDMORE, 108 La Salle-st.

FOR SALE—AUSTIN AND OAK PARK VACANT and improved; send for large list. List your property with us for quick action. Money to loan.
EDWARDS & HALEY, 650-av. and Lake-st.

FOR SALE—OAK PARK—8 ROOM HOUSE; HOT water heat; modern in every respect; will sacrifice for quick sale. Owner, 606 S. Oak Park-av.

FOR SALE—$3,000 OAK PARK NEAR WASHington-blvd., modern 6 room house. Address T 257, Tribune.

FOR SALE—WASH.-BLVD., CORTAYLOR-AV., brick homes and other property; send for list.
STONE & CO., 145 La Salle-st. Cen. 3428

FOR SALE—HOMES IN AUSTIN AT MODERate prices.
E. HOGENSON & CO.,
Branch office, 5312 Chicago-av.

FOR SALE—OAK PARK HOMES, $3,950 TO $4,500; cash or terms.
MERRIMAN BROS., 131 La Salle-st.

FOR SALE—BARGAINS—OAK PARK AND AUSTin vacant and improved. Send for list. CLARENCE E. SMITH, 103 N. Austin-av. Austin 288.

FOR SALE—FOR BARGAINS IN OAK PARK and Austin see WM. F. WILLING, 48 N. Boulevard. Tel. Oak Park 768.

FOR SALE—SEE HOGENSON'S MODEL HOMES on Laurel-av., Austin. E. HOGENSON & CO., 5312 W. Chicago-av., Austin.

REAL ESTATE—GARY, TOLLESTON.

FOR SALE—SEE GARY FROM OUR SIGHTSEEing auto. Send for free map. Buy of the owners. United States Land Co., Gary, Ind.

FOR SALE—15 ACRES AT GARY, INDIANA, ON electric line. Fine for platting.
R. L. MILLER, 108 La Salle-st.

REAL ESTATE—ACRE PROPERTY.

FOR SALE—10 ACRES
CONTAINING 90 LOTS.
North of Fullerton-av. and Ridge-av., 43d and 44th-avs.
HIBERNIAN BANK, 122 Monroe-st.
Real Estate Dept.

REAL ESTATE—OTHER CITIES.

FOR SALE—YAKIMA, THE CITY OF TOMORrow, will make money for you; lots $50; in the fertile Yakima Valley, Washington. Yakima Townsite Co., 1117A American Bank Bldg., Seattle, Wash.

REAL ESTATE—SUMMER RESORTS.

FOR SALE—LOTS ON FOX LAKE, ILL.
There is no question but that Fox Lake is the most popular summer resort near Chicago. Property is steadily increasing in value.
We now have a lot in our subdivision on this beautiful lake, 50x225 feet, for $5 cash and $2 per month. No interest or taxes. Title guaranteed by Chicago Title & Trust Co.
Our subdivision is located just across from Mayor Busse's farm.
If you are out at the lake any time don't leave without seeing it. Ask any one, they will tell you where it is.
You can buy a bungalow and save expensive trips to hotels? You can live at Fox Lake and do business in Chicago; only 60 minutes' ride.
Come out with us next Sunday and look it over. Round trip ticket, including all expenses, on sale at our office only $2.50 each. You will have a pleasant day in the country.
Save your rent money and own your own place. You can have a chicken farm and make the place pay for itself.
You can double your money in a short time.
Remember, $5 cash and $2 per month.
Good fishing and hunting.
Ask us how you can get a free trip to Fox Lake.
DO IT NOW.
J. L. SHAW & CO., 100 Washington-st.

FOR SALE—IDEAL COUNTRY HOME, 70 MILES from Chicago, 1 mile from Chana, Ill.; on bluff on bank Kyte River; 24 acres, with timbered knoll, stone pebbled dash exterior, 9 large rooms, hardwood finish, gas, bath, furnace, running water, sewer, basement, cement floors, cement walks in and floors; large portico on two sides screened; barn finished same as house; chicken house, outhouses, cement floor; fine sanitarium. Commission to any broker making sale. WILLIAM T. NELSON, Atty. at Law, 1510, 100 Washington-st., Chicago. Tel. Central 9210.

FOR SALE—$100 BUYS CHOICE SUMMER RESort lot at Manitowoc Beach, located on the west shore of Lake Michigan half way between and only three miles distant from growing cities of Manitowoc and Two Rivers. Electric cars every 20 minutes pass property every 20 minutes. A fine sandy beach in front of the property admits of excellent bathing, boating, fishing, etc. Terms on lot, $5 monthly covers your payments. No interest, no taxes. Write today for plats. CHAS. R. DAVIS, Mitchell Bldg., Milwaukee, Wis.

FOR SALE—INVESTIGATE 40 ACRES CHOICE resort lands, including ½ mile Lake Harbor frontage; steamboat landing; private waterworks; Pere Marquette and Pennsylvania station; also Muskegon street car terminal and automobile stone road.
R. H. MINTY, Muskegon, Mich.

FOR SALE—
PORTABLE SUMMER COTTAGES—
Ready to set up at your resort on week's notice. All sizes. Send for catalogue and price list.
PORTABLE HOUSE CO.,
Ph. Lake View 2356. 2252 Irving Park-blvd.

FOR SALE—BEAUTIFUL 10 ROOM SUMMER cottage at Lake Geneva, Wis., fully way desirable. Bargain at $5,000. See full details of property in tomorrow's Tribune. H. S. OSBORNE, 59 Clark-st. Phone Cent. 4492.

FOR SALE—40 ACRE FINE BEAUTIFUL SOUTHERN Wisconsin summer resort farm; rich soil; 2 acre orchard; 10 room house, hardwood finish; latest improvements; large barn; $5,500; part cash; cheap at $7,000. BORGESON, 41 River-st.

FOR SALE—AN IDEAL HOME FOR SUMMER or permanent residence 40 miles from Chicago. Most beautiful grounds, some fruit, and all city advantages. J. A. Freitag, St. Joseph, Mich.

FOR SALE—I MAKE A SPECIALTY IN SUMmer resort property. If you have anything to sell or desire to buy it will pay you to call and see me. GRITZNER R. 919, 112 Clark-st.

FOR SALE—A DIGNIFIED COUNTRY HOME SURrounded by 25 acres of highly developed land, 45 minutes from Chicago.
KARL C WETTSTEIN & CO. St Charles, Ill.

FOR SALE—SPORTSMAN'S PARADISE 20 acres, lake frontage, house, $400; trout stream through property; Central Michigan. 1254 N. Clark-st., basement.

FOR SALE—AT SACRIFICE, BEAUTIFUL TEN acre summer home and fruit farm; on bay; near Ottawa Beach, Mich. Address J O 533, Tribune.

FOR SALE—SUMMER RESORT LOT NEAR OTtawa Beach. Address A. BYERS, 4653 Oakenholm-av.

FOR SALE—300 FEET OF OCONOMOWOC LAKE frontage at a bargain. CHAS. R. DAVIS, Milwaukee.

FOR SALE—GOOD COTTAGES AT BASS LAKE [Chicago's best summer resort].
NEWTSON BROS., Knox, Indiana.

FOR SALE—2 FINE COTTAGES AT OTTAWA Beach, owned by non-resident. Fully furnished, cheap. SEATON, 163 Randolph-st.

REAL ESTATE—FARM LANDS.

FOR SALE—125 ACRES, 1 MILE SOUTH OF city of Dowagiac, Cass Co., Mich.; will sell reasonable. Inquire of JOHN BILDERBACK, Dowagiac, Mich.

FOR SALE—SPLENDID 40 ACRE FARM NEAR Sawyer, Mich.; 7 room house, stone cellar, barns, etc.; 20 acres fruit; $4,000.
BRODFUEHRER, 84 La Salle-st.

FOR SALE—80 ACRE FARM ALL BLACK SOIL, Kosse, Ill.; 55 miles south; $60 per acre; easy terms. Address J O 532, Tribune.

FOR SALE—ON ACCOUNT SICKNESS WILL sacrifice 160 acre Saskatchewan [Canada] improved farm. Address S 279, Tribune.

FOR SALE—CHANCE TO OWN A FARM—WILL give employment to help pay for it.
A. A. RAILROAD, 81 Dearborn-st. Chicago.

FOR SALE—320 ACRE FARM NEAR NEW town on N. P. R. R. in Kidder Co., N. Dak.; cheap and easy terms. Address J O 474, Tribune.

FOR SALE—RIO GRANDE VALLEY IRRIGATed land; planted and cultivated on shares for nonresidents. E. B. FLETCHER, 98 Jackson-blvd.

FOR SALE—I SELL FARMS IN OCEANA, THE best county in the United States; fruit, grain, and stock. Write for list. J. DAS. Hanson, Hart, Mich.

FOR SALE—FARMS ON EASY PAYMENTS; Manitoba and Saskatchewan wheat lands. Write owner. E. Y. ALLISON, 140 Dearborn-st.

FOR SALE—FIRST CLASS IMPROVED MONEY maker farm. easy terms. Address owner, F. PARR, Plainwell, Mich.

FOR SALE—ASHLAND CO., 2,540 ACRES; SELL all or part; timber, stump land and near city 7,500. E. H. SMITH, Cayuga, Wis.

FOR SALE—FOR LIST OF CHOICE FRUIT AND general farms, tracts of unimproved fruit land, write Fruit Belt Land Co., Ocean City, Mich.

FOR SALE—RAILROAD LANDS IN MOBILE and Washington Counties, Ala. $3 to $6 an acre on 9 yrs time. W. B. MILLER, 204 Dearborn-st.

FOR SALE — FARMS, RANCHES AND TIMBER lands. If you want to BUY or SELL, address A. H. GREENE, 700 Majestic, MILWAUKEE.

FOR SALE — SPECIAL BARGAIN—LARGE tract in N. E. Florida, only $2.50 per acre. H. W. DIETRICH, 108 La Salle-st.

FOR SALE—WISCONSIN CENTRAL RAILROAD land cheap. Free fare to purchasers. Improved farms will be considered in exchange. WM. M. COX, 92 La Salle-st. Main 3164.

FOR SALE—240 ACRES CUT OVER LAND, Clare county, Mich.; on Muskegon river; $1,200, ½ cash. Address B 220, Tribune.

FOR SALE—FARM, FRUIT, AND IRRIGATION newspapers sold at P. O. News Co., 178 Dearborn.

REAL ESTATE—FARM LANDS.

FOR SALE—TOU WOULD RATHER BE INDEpendent and working for yourself than grinding out a life of drudgery, wouldn't you? Then let us investigate the possibilities and advantages of the productive lands I own and offer for sale in western Michigan. My soil is a warm, responsive, sandy loam, but is loam, and not sand. These lands will produce splendidly all the staple crops and are especially suited to fruit of all kinds; fruit-growing close to Cadillac, population 10,000, with large mills and factories running the year around. Let me send you free my map and handsomely illustrated booklet, agricultural report, and testimonials. Prices range from $15 per acre upward, according to location; other conditions are the same, and terms are as easy as $10 down and $5 per month on each forty acres. Excursions at reduced rates, only $6 for the round trip. Automobiles and competent and courteous guide furnished free. Many men who cannot make the trip until LATER are trusting to my judgment and integrity to select a desirable acreage for them NOW. It costs only $10 to do this, with the ten back if you are not entirely satisfied when you see the land. Call on or write me today. Yours for a fair deal and good value,
J. C. THOMPSON,
1627 First National Bank Bldg.,
CHICAGO.

FOR SALE—SEE THE SWIGART TRACT. Excursion train leaves my Chicago offices next Friday evening, May 27th, at 5 p. m., for the dock, where we take a fine large steamer. $7.50 round trip.
Largest and best collection of farm and clover lands in Michigan's Famous Fruit Belt. Prices $10 to $25 per acre, lower than other lands anywhere of equal quality and location. You can earn as much per acre as you can in Ill. or Ind. Terms as low as $10 down and $5 per month on 40 acres. Start this fall. Buy a home or income and home in old age. The SWIGART TRACT offers the best opportunity for any man of limited means. Our rapidly growing fruit belt town sites, resort lots on beautiful Crystal Lake. Special offer of 10 acre vegetable and fruit farms in fine location. My INSURANCE BENEFIT costs you nothing—if you die the farm is deeded to your family free. Next Friday's lake excursion will be back in Chicago at 6 a. m. Tuesday morning, and thus take only Saturday's half day from your work. Two whole days to inspect land, teams and guides free, home at 7 a. m. Friday. Call or write for tickets at once; farm rebate on purchases. Ask for map and beat booklet published about Michigan.
G. S. SWIGART, OWNER.
1248-49-50 First National Bank Bldg., Chicago.

FOR SALE—COLD WAVE DID NOT HURT OUR APPLES, CHERRIES, PEARS, PLUMS, nor berries; we were the FAVORED ONES. I will sell you my 20 a. farm, all improved, in nice village, 400 bearing pear, plenty grapes, cherries, and other fruit, small house 4 rooms and nice barn, ch. coop, corn crib and tool shed, all buildings new, good well, nice shade; block from depot, creamery, pickle factory; 4 blocks from school and church; price $2,200; $1,200 down, bal. $100 per year. Other bargains belonging to my neighbors that I can show you, too.
L. J. LEWIS, Bangor, Michigan.

FOR SALE—A WISCONSIN FARM—
240 acres of as good land as the county contains; 140 acres ready for plow without stick, stone, or stump; 100 fine timber pasture land; ¾ mile to school, 2 miles to station; 4½ miles to hustling town. Will sell or exchange for house or two or three flat in Kenwood district.
H. LAKE, 1511 Ashland Block.
H. LAKE & CO.,
125 Monroe-st., Chicago. Ill.

FOR SALE—EXCURSION RATES.
GO AND STAKE OUT A FORTUNE.
Two new railroads are building into Hettinger County and one into Mott. North Dakota. Mott is the county seat, and now is the time to get your farm and business lot and stake out your fortune. Free maps and facts. Write today.
BROWN CO. Mott, North Dakota, or 131 La Salle-st. Chicago.

FOR SALE—131 ACRE FINE FARM, LAPORTE County, Ind., modern 10 room house (10 rooms and brick cellar), big fine barn 30x84, all kinds good outbuildings, big orchard, pure water, 90 A. in cultivation, 41 A. timber and pasture. This is the finest farm for sale in Indiana. Will take part trade, part cash, five years' time on balance.
WILLIAMS, MONIGER and COMPANY,
167 Dearborn-st. Phone Central 6026.

FOR SALE—96,000 AMERICANS WENT TO CANada last year and 150,000 are expected this year. Come with us and see the garden spot of western Canada, in the famous Weyburn-Moose Jaw-Regina district. Fare $25 round trip. Write for particulars.
The Saskatchewan Farming & Investment Co.,
Agents wanted in every town. Val. Nye, Mgr.,
every county. Valparaiso, Ind.

FOR SALE—5 OR 10 ACRE FRUIT AND POULTRY FARMS.
Near Chicago, on electric line and ry. station; fare $1.30; in the garden spot of Michigan; profit $250 per acre; price $50 per acre; self-supporting and money makers in 5 months.
CORY & CROUCH,
942 1st National Bank Bldg.

FOR SALE—CAN YOU SAVE $10 PER MONTH? This amount would buy ten acres of fruit land in South Tampa. The only city suburban property ever sold at farm land prices and the only property ever sold suitable for platting into farms and increase in value. Write for our handsomely illustrated booklet. Tampa Bay Land Company, 225 Dearborn-st., Chicago. Ill.

FOR SALE—GOOD LIVE AGENTS IN ILLINOIS, Indiana, Wisconsin, Ohio and Central States to sell our improved West Michigan farms in Manistee, Mason, Lake, Osceola and Newaygo famous fruit Belt; prices from $40 to $75 per acre on easy terms. Commissions $2 per acre. Address HAMMOND, KANE & CO., Dexter Park-av., Union Stock Yards, Chicago, Ill.

FOR SALE—SELECTED FLORIDA LANDS.
Manatee Co., 20,000 acres on railroad, with station; unsurpassed for early products; grapes and grapefruit groves near. Will divide. Price $3.50.
Lee Co., 100,000 acres [will divide], mostly rich prairie land, at $3.50 per acre. Also other tracts in all parts of the state.
FRANK A. HENSHAW, 125 Dearborn-st.

FOR SALE—$6,500, PART TIME, BUYS BEAUtiful 120 acre Wisconsin farm; 7 room house; new barns with cement floors; wire fenced; 100 acres in crops; farm implements worth $1,500; 25 cows, 4 horses; hogs; 2 miles near three towns; worth $9,500. ADMINISTRATOR, 820 Ashland Block.

FOR SALE—OUR LANDS ARE POSITIVELY the highest and driest in the upper Kankakee, with the RIM; they border the lake and main canals; $300 buys ten acres; $10 per month, without interest. SCHILLING & BOLLES REAL ESTATE LAND CO., 1215 First National Bank Building.

FOR SALE — THE PROVIDENT LAND CO. wishes to call your attention to the fact that with our 900 settlers are doing on 10 acre tracts what our truck farms. Still selling at ground floor prices; $40 per acre, easy terms. Write or call today. THE PROVIDENT LAND CO., 234 La Salle-st., Room 801, Chicago, Ill.

FOR SALE—229 A. FARM; CLAY LOAM; RICH productive soil; 140 cleared, balance timber and pasture; two miles Electric line; 4 miles from town; main road; across the road from church; fine farming country; reason for selling, single; price $40 a. easy payments. H. A. FISHER, R. F. D. 1, Charlotte, Mich.

FOR SALE—300 ACRE FARM WILL BE SOLD for cash at Waukegan ct. house, 1:00 p. m. May 31, 1910, located at west side of lake, town of Antioch. Lake Co., 1,300 ft. of lake shore, known as "Sandy Beach." Further information, J. BOHN, Antioch, Ill. Tel. Wilmot 264.

FOR SALE—600 ACRES, MOSTLY IMPROVED; Wisconsin, stock and dairy farm, one-half mile from milk station; 200 acres in cultivation, good improvements; 36 miles from Chicago; will sell for $35 per acre if taken at once.
MARSHALL, 1001 153 La Salle-st

FOR SALE—CHOICE 405 ACRE STOCK AND grain farm in Ogle county, Ill., 7 miles west of Chicago; large, commodious buildings; flowing well; living stream through pasture; 300 acres tillable land; well tiled; must be sold; $90 per acre.
JOHN C. LINDEEN, Lockport, Ill.

FOR SALE—FLORIDA'S FROSTLESS BELT—1,000 acres dry vegetable land; richest marl soil; earliest trucking section; $50.00 taken this winter from 70 acres tomatoes, near Miami, and I guarantee to rent every acre for $15 yearly. G. L. MILLER, Box 685, Miami, Fla.

FOR SALE—ALTOLMA STOCK FARM; 16,000 acres in one body, 30 miles of Austin, 5 miles of Leander, eight good residences, eight farms, plenty of grass and water; 100,000 cords of timber, all good roads; $6 per acre, one-third cash. Other large tracts at all prices. Box 604, Winterset, Ia.

FOR SALE—GET RICH QUICK—STORE 15,000 acres of Miss. land, ripe for colonization; best soil in state; 3 crops yearly; all tillable; fine for vegetables, figs, oranges, and pecans; close to R. R.; check at 8%. For particulars address H K 563, Tribune.

FOR SALE—FARM LANDS—THOUSANDS ARE pouring into the rich belt of Saskatchewan. I have a choice list of improved farms and wild lands near cities, towns, railroads, schools, and telephones. Send for my bargain list.
J. M. ADAMS, HEWARD, SASKATCHEWAN

TEXAS LANDS ONLY

For Sale—Some good tracts in Panhandle and southwest Texas; $5 per acre up.
W. B. LA NICA, Suite 700-704 Marquette Bldg.

FOR SALE—IRRIGATED GRAIN AND TRUCK farms in any size from 160 acr to 2,000 acre tracts; black loam soil with clay subsoil; all close to market.
H. N. TUCKER, Courtenay, N. Dak.

FOR SALE—IN WHEATON DISTRICT, CLOSE to Aurora. Electric road transportation, 190 acres; good 8 room house; will consider favorably clear improved, mtg., and cash in exchange. Address W 327, Tribune.

FOR SALE—$4,500, PART TIME, BUYS BEAUtiful 160 acre Wisconsin farm; 120 acres cultivated; nice seven room house; three barns, silo; wired fence; worth $8,000. ADMINISTRATOR, 820 Ashland Block.

FOR SALE—40 ACRES AND UP, NEWAGO county, Mich.; all splendid land; town site land; suitable to move right on to; R. R. fare, $2.75. American Real Estate Asso., Room 40, 162 Randolph.

FOR SALE—BEST FARM FOR THE MONEY IN Illinois; price cut to $15,000; only 18 miles from the Cook county courthouse; house, barn, orchard, fine spring; 100 acres in timber. L. H. WHITNEY, 84 La Salle-st., Room 723.

FOR SALE—$6 PER ACRE BUYS 640 ACRES OF the best land in Colorado. Cheyenne county; level, clean, chocolate color soil; no rock or stumps; must sell; worth $12.
FRANCIS A. BEAR, 105 Washington-st.

FOR SALE—OR EXCHANGE—240 ACRES DOUGlas county, Mo.; land; want good automobile as part pay; 225 acres, Fulton county, Ill.; $17,000; clear; want Cass or Trail Co., N. D. land.
H. C. PERKINS, 1001 BLACK, PERKIN, ILL.

FOR SALE—WELL IMPROVED ALL BLACK land corn farm 60 miles from Chicago; 140 acres; a snap at $50 per acre; good terms. LLOYD J. LONG, 99 Randolph-st. Phone Central 6289.

FOR SALE—FARMS WHERE FARMERS PROSper; best of soil; good transportation. A postal will bring you my illustrated price list.
H. W. DUNHAM, Lawrence, Mich.

FOR SALE—IMPROVED GULF COAST TEXAS lands; free water right and cultivate for non-residents on shares. WALTER R. ATARS, 722 Postal Telegraph Building, Chicago, Ill.

FOR SALE—ACRES, 8 MILES FROM TOWN, grain or stock farm; $5,000; $200 down, $28 monthly. Large, new house and barn. Farm well tiled. ALLEN, 1001 153 La Salle-st

FOR SALE—140 ACRES FROM GOOD R. R. TOWN; all level, black soil; clay subsoil; fairly tiled, well fenced; at $122 per a.; mtg. $3,000; want hardware; or groceries. Address Schuyler-av., Kankakee, Ill.

FOR SALE—$35 ACRES IN FULTON COUNTY Ill.; high grain and stock farm in the state; depot sets on the edge of the farm. Write for prices and description. H. C. BRACE, PEKIN, ILL.

FOR SALE — ALOOA TEXAS ORCHARD LANDS Oranges and figs cost little, pay big. Free book. Write L. H. PAYNE, 403A Monadnock, Chicago

FOR SALE—LANDS SUITABLE FOR PECANS and truck raising,

SALARY LOANS.

MONEY FOR SALARIED PEOPLE—If you hold a permanent salaried position, and can prove you any reasonable sum from $10 upwards, we can get it for you OUT security or knowledge of your employers. Our rates are LOW and you can repay the amount you borrow in small monthly payments to suit your convenience. Business entirely confidential, and we give a written guarantee not to enforce payment through your firm.

LOANS ESTABLISHED AND REPAID WHILE YOU WAIT.
Come and see us before you borrow elsewhere. It will be to your advantage.
NATIONAL FINANCE COMPANY,
Suite 431, 108 La Salle-st.
Branch office:
Room 7, 9215 Commercial-av., South Chicago.

I APPRECIATE ACCOUNTS OF HONORABLE people [men employed or in business, ladies of independent means, with or without security] who want large or small sums from $10 upward for personal purposes, including allowances from their husbands or friends, and who prefer to borrow from one financier confidentially, with or without security. My business is conducted entirely on the principle of the most reputable wholesale merchants and manufacturers, who want large or small sums from $10 upwards for business purposes [Bradstreet's and other agencies will show my standing], and not a professional money lender. My business assures a privacy not possible to those who deal with brokers in downtown office buildings where all day long lenders congregate. My customer's name and address are known only to me. My employes are bonded high-class people, who are usually asking so small a salary that the average straightforward citizen realizes the exorbitant charges for any time are burdensome. My average price, all charges positively included, is never more than 1, 2, or 3 per cent monthly, or less, depending on risk and amount loaned, and is divided in waiting rooms. Ask for WILLCOXS at the Englewood Co., 1101-1103 63d-st., Greenwood-av. Telephone Hyde Park 4033.

PRIVATE LOANS—
This is the ASSOCIATION organized and established for the protection and accommodation of honest persons needing READY MONEY.

LOANS NON SHORT NOTICE.

Just investigate and you will see how it is to your advantage to borrow from
CHICAGO LOAN ASSOCIATION.
(Unincorporated.)
205-207 DEARBORN-ST., ROOM 208.
Phone Central 3456.

QUICK LOANS ON INCOMES—IF YOU WANT money you can come to us with positive assurance of courteous, confidential treatment. We deal only with the BETTER CLASS OF BORROWERS and on terms and conditions that will satisfy. LA SALLE FINANCE CO., 906 Tacoma Bldg., Madison and La Salle-sts.

MASON FINANCIAL CO.
134 MONROE-ST., ROOM 502.

SALARY LOANS. SALARY LOANS
Money to loan to better class of salaried employes and to the honest workingman. No matter where you are located or what your position, on your plain note.

NO INDORSEMENT NECESSARY.

We will give you the fullest rates you can get in Chicago. You can pay us back in either weekly or monthly payments to suit your convenience.

Our dealings are confidential, and we give a written guarantee not to enforce payment through your firm.

LOANS ESTABLISHED AND REPAID WHILE YOU WAIT.
Come and see us before you borrow elsewhere. It will be to your advantage.
NATIONAL FINANCE COMPANY,
Suite 431, 108 La Salle-st.
Branch office:
Room 7, 9215 Commercial-av., South Chicago.

LOANS MADE WHILE YOU WAIT
NO DELAY

No advance charges. No interest till prin. is paid.

CITY LOAN CO.
[Not Inc.]
167 DEARBORN-ST., Suite 612.

SALARY LOANS—
PRIVATE PARTY.
LOWEST RATES.
EASY PAYMENTS AND CONFIDENTIAL.
ROOM 804, 100 WASHINGTON-ST.

DON'T PAY LOAN SHARK RATES IF YOU are honest and earning a fair salary you can borrow from me at 6 per cent a year without your employer or friends knowing. No red tape or unpleasant formalities. Why not make a business connection that will be HELPFUL not HURTFUL? Address H K 64 Tribune.

SALARY LOANS. FURNITURE LOANS AT lower rates than those who advertise cheap rates. Call and be convinced.
Room 202. STATE CREDIT CO. Room 202.
167 Dearborn-st. 167 Dearborn-st.
Phone Central 4916.

I GET ONLY 3 PER CENT ON MY MONEY AT the bank, so if you have a clean record I will loan you what you need at 6 per cent a year. See me before you are tied up with loan brokers. Address A E 283 Tribune.

EMPLOYES' CREDIT CO., 123 LA SALLE-ST.
Room 209—Money loaned salaried people and women keeping house, without security; easy payments; offices in 99 principal cities.

BUSINESS MAN WILL LOAN HONORABLE salaried employes small sums; give business address; will call. Address J J 87 Tribune.

PRIVATE FAMILY WILL LOAN TO A FEW salaried people at 6 per cent a year; give phone number; confidential. Address C K 168 Tribune.

LOEKER & CO., ROOM 813, 140 DEARBORN-ST.
Make loans to salaried people quickly; lowest rates; easy payments; private.

CHICAGO INVESTMENT COMPANY—MONEY to salaried people; lowest rates; discount on all notes paid before due. Room 1206, 134 Monroe-st.

I MAKE LOANS TO SALARIED PEOPLE. LOWEST rates and easy payments. ALICE M. BILLINGS & CO., Room 1812, 134 La Salle-st.

HONEST PARTIES CAN BORROW MONEY AT lowest bank rates. SALTER 145 La Salle-st.

STORE AND OFFICE FIXTURES.

DESKS—SPECIAL SALE—
Typewriter desks, 8 drawer $12.00
Chairs, each 1.00
42 in. oak roll top [beauty] 18.00
54 in. oak roll top [beauty] 20.00
48 in. oak roll top 16.00
Small oak roll top 12.00
42 in. oak flat top 12.00
Flat top desks, 8 drawer 12.00
Typewriter desks, 8 drawer 12.00
FRANKLIN DESK FACTORY.
Tel. Har. 6275. 40 E. Jackson-blvd.

JULIUS BENDER,
CHICAGO HEADQUARTERS FOR
STORE FIXTURES.
General store and salesrooms,
200-208 W. Madison-st.
Tel. Monroe 1712 Cor. Peoria-st.
We undersell all others.

SACRIFICE ACCOUNT ON DOLLAR ALL FURNITURE of Orange Judd Co., Dearborn Drug and Chemical Co., National Merchants' Assn., 1 mile of mahogany and quarter sawed oak roll top, slanting desks, partition railing, files, etc.; 4 desks to sell 'em in. STONE, 341 Wabash-av.

DESKS—SPECIAL 54 IN SANITARY ROLL TOP, $24.50; 7 ft. bk. oak desk, $12.50. Large assortment of new and used office furniture at best price.
R. SABATH DESK CO.,
Phone Harr 6739. 218 Dearborn-st.

CLEARING SALE ON CIGAR AND CANDY store outfits; bargains in latest styles soda fountains, new, used, cash or time. American Store Fixture Co., 39-41 S. Halsted-st., cor. Monroe.

CLEARING SALE—A FEW HIGH GRADE ROLL top and flat desks, full base and sanitary, close at special prices. Call or send for bulletin. DESK CO., 225-227 Quincy-st. Main 2799.

FOR SALE — LAPP & FLERSHEIM'S FURNITURE and fixtures, fine safes, roll top desks, tables, partitions, office furniture, and fixtures. Bussell Jewelry Co., 7th floor, 156 Wabash-av.

DESKS, CHAIRS, PARTITIONS, SAFES, STORE fillings, cabinets tables, counters, typewriters bought and sold. CASEY & SON, 45 5th-av.

FOR SALE—FLOOR CASES, WALL CASES, wrapping counter, and prescription case. Address 6172 Tribune.

FOR SALE—CHEAP, 2 TYPEWRITER DESKS, also addressograph, with outfit, complete. ERLIEBERT, 25-27 Michigan-st.

COLUMBIA AND EDISON BUSINESS ELECtric phonographs; bargains. Address W 564, Tribune.

SAFES.

HALL'S SAFE AND LOCK CO.,
HERRING-HALL-MARVIN SAFE CO.,
Successors.
Largest stock of safes in the West.
Safes repaired, repainted, combinations changed.
184-186 WASHINGTON-ST. Tel. Main 1468.

HALL'S SAFES.
DONNELL SAFE CO.,
200-202 E. Washington-st.
None genuine without this name.

SAFE CO.'S

THE RECENT REMOVAL SEASON BROUGHT us many good 2d hand safes; all makes and sizes; all were good right; have been renewed, and if interested, mighty big bargains await you at SABATH LOCK CO., 188 Lake-st.

SAFE WANTED — LARGE SECOND HAND fireproof safe; in reply name price, size and make. Crescent Forge & Shovel Co., Havana, Ill.

SAFES, VAULT FRONTS, WALL SAFES; NEW and second hand; high quality; low prices. The Howe Scale Co., 1315-25 Wabash-av.

LARGEST STOCK NEW AND SECOND HAND safes in the city. DIEBOLD'S SAFE AND LOCK CO., 126 Fifth-av. Established 50 years.

ARTS AND ANTIQUES.

ANTIQUE FURNITURE AND SUITABLE WEDding presents. Visconti, 2209 Mich.-av. Cal. 3682.

LIFE INSURANCE LOANS.

LIFE INSURANCE POLICIES PURCHASED. Loans on same; higher cash and loan values than companies. JOHN V. FOX, 108 Dearborn-st.

BUSINESS CHANCES.

MAN WITH BRAINS AND MONEY TO INVEST and MY ADVERTISING BUSINESS will be shown to you. Call or write. RICHARD HOWLAND, 1 Madison-st.

A YOUNG MAN WELL EDUCATED AND OF GOOD ADDRESS WHO CAN PROVE HIS ABILITY AND INTEGRITY AS I CAN PROVE MINE, AND WILLING TO ACCEPT A MODERATE SALARY WHICH I WILL GUARANTEE FROM THE BUSINESS AND INCREASE FROM THE PROFITS, WILL HEAR OF SOMETHING NOW AMOUNTING TO MORE THAN ANY OTHER ACTIVE AND MANY OTHER ACCEPTABLE OFFERS UNTIL I CAN PERSONALLY WAITING UNTIL I CAN PERSONALLY INTERVIEW. IF YOU ARE THIS MAN I WILL SELL YOU A ONE-FIFTH INTEREST FOR $5,000 AND MAKE YOU A PARTNER IN THE BUSINESS. I AM GIVING UP BUSINESS ON ACCOUNT OF DIFFERENCES THAT I WILL EXPECT TO FURNISH THE SAME GILT EDGE REFERENCES. ADDRESS H H 496, TRIBUNE.

GOOD PRODUCT MAN
at present holding responsible

POSITION WOULD CONSIDER A SALARIED POSITION WHERE CAN SECURE SHARE IN BUSINESS; would invest a few thousand and services. Address A 507, Tribune.

YOUNG ORNAMENTAL CEMENT AND TILE contractor, established at a very low cost, has the largest in the country. Large capacity. Cement blocks 7 different colors and 7 different designs. All these colored blocks 7 different colors and 7 different designs. All these colored blocks included are within the very MINIMUM WHICH YOUR PERSONALITY FIXES and cannot be changed. Straightforward and courteously we offer money to any MAN of honest intention of repayment, with or without security. Tel. Central 7004 or call. Private office [also ladies' room] connected with business room. Seventh floor. 122 Monroe-st., s. e. corner Clark.

LOANS MADE WHILE YOU WAIT
NO DELAY

No advance charges No interest till prin. is paid.

CITY LOAN CO.
[Not Inc.]
167 DEARBORN-ST., Suite 612.

SALARY LOANS—
PRIVATE PARTY.
LOWEST RATES.
EASY PAYMENTS AND CONFIDENTIAL.
ROOM 804, 100 WASHINGTON-ST.

DON'T PAY LOAN SHARK RATES IF YOU are honest and earning a fair salary you can borrow from me at 6 per cent a year without your employer or friends knowing. No red tape or unpleasant formalities. Why not make a business connection that will be HELPFUL not HURTFUL? Address H K 64 Tribune.

SALARY LOANS. FURNITURE LOANS AT lower rates than those who advertise cheap rates. Call and be convinced.
Room 202. STATE CREDIT CO. Room 202.
167 Dearborn-st. 167 Dearborn-st.
Phone Central 4916.

I GET ONLY 3 PER CENT ON MY MONEY AT the bank, so if you have a clean record I will loan you what you need at 6 per cent a year. See me before you are tied up with loan brokers. Address A E 283 Tribune.

EMPLOYES' CREDIT CO., 123 LA SALLE-ST.
Room 209—Money loaned salaried people and women keeping house, without security; easy payments; offices in 99 principal cities.

BUSINESS MAN WILL LOAN HONORABLE salaried employes small sums; give business address; will call. Address J J 87 Tribune.

PRIVATE FAMILY WILL LOAN TO A FEW salaried people at 6 per cent a year; give phone number; confidential. Address C K 168 Tribune.

LOEKER & CO., ROOM 813, 140 DEARBORN-ST.
Make loans to salaried people quickly; lowest rates; easy payments; private.

CHICAGO INVESTMENT COMPANY—MONEY to salaried people; lowest rates; discount on all notes paid before due. Room 1206, 134 Monroe-st.

I MAKE LOANS TO SALARIED PEOPLE. LOWEST rates and easy payments.
MERRIMAN, 134 Monroe-st. Room 412

LOANS TO SALARIED PEOPLE. LOWEST rates. Easy payments. ALICE M. BILLINGS & CO., Room 1812, 134 La Salle-st.

HONEST PARTIES CAN BORROW MONEY AT lowest bank rates. SALTER 145 La Salle-st.

STORE AND OFFICE FIXTURES.

DESKS—SPECIAL SALE—
Typewriter desks, 8 drawer $12.00
Chairs, each 1.00
42 in. oak roll top [beauty] 18.00
54 in. oak roll top [banker's] 20.00
48 in. oak roll top 16.00
Small oak roll top 12.00
42 in. oak flat top 12.00
Flat top desks, 8 drawer 12.00
Typewriter desks, 8 drawer 12.00
FRANKLIN DESK FACTORY.
Tel. Har. 6275. 40 E. Jackson-blvd.

JULIUS BENDER,
CHICAGO HEADQUARTERS FOR
STORE FIXTURES.
General store and salesrooms,
200-208 W. Madison-st.
Tel. Monroe 1712 Cor. Peoria-st.
We undersell all others.

SACRIFICE ACCOUNT ON DOLLAR ALL FURNITURE of Orange Judd Co., Dearborn Drug and Chemical Co., National Merchants' Assn., 1 mile of mahogany and quarter sawed oak roll top, slanting desks, partition railing, files, etc.; 4 desks to sell 'em in. STONE, 341 Wabash-av.

DESKS—SPECIAL 54 IN SANITARY ROLL TOP, $24.50; 7 ft. bk. oak desk, $12.50. Large assortment of new and used office furniture at best price.
R. SABATH DESK CO.,
Phone Harr 6739. 218 Dearborn-st.

CLEARING SALE ON CIGAR AND CANDY store outfits; bargains in latest styles soda fountains, new, used, cash or time. American Store Fixture Co., 39-41 S. Halsted-st., cor. Monroe.

CLEARING SALE—A FEW HIGH GRADE ROLL top and flat desks, full base and sanitary, close at special prices. Call or send for bulletin. DESK CO., 225-227 Quincy-st. Main 2799.

FOR SALE — LAPP & FLERSHEIM'S FURNITURE and fixtures, fine safes, roll top desks, tables, partitions, office furniture, and fixtures. Bussell Jewelry Co., 7th floor, 156 Wabash-av.

DESKS, CHAIRS, PARTITIONS, SAFES, STORE fillings, cabinets tables, counters, typewriters bought and sold. CASEY & SON, 45 5th-av.

FOR SALE—FLOOR CASES, WALL CASES, wrapping counter, and prescription case. Address 6172 Tribune.

FOR SALE—CHEAP, 2 TYPEWRITER DESKS, also addressograph, with outfit, complete. ERLIEBERT, 25-27 Michigan-st.

COLUMBIA AND EDISON BUSINESS ELECtric phonographs; bargains. Address W 564, Tribune.

SAFES.

HALL'S SAFE AND LOCK CO.,
HERRING-HALL-MARVIN SAFE CO.,
Successors.
Largest stock of safes in the West.
Safes repaired, repainted, combinations changed.
184-186 WASHINGTON-ST. Tel. Main 1468.

HALL'S SAFES.
DONNELL SAFE CO.,
200-202 E. Washington-st.
None genuine without this name.

SAFE CO.'S

THE RECENT REMOVAL SEASON BROUGHT us many good 2d hand safes; all makes and sizes; all were good right; have been renewed, and if interested, mighty big bargains await you at SABATH LOCK CO., 188 Lake-st.

SAFE WANTED — LARGE SECOND HAND fireproof safe; in reply name price, size and make. Crescent Forge & Shovel Co., Havana, Ill.

SAFES, VAULT FRONTS, WALL SAFES; NEW and second hand; high quality; low prices. The Howe Scale Co., 1315-25 Wabash-av.

LARGEST STOCK NEW AND SECOND HAND safes in the city. DIEBOLD'S SAFE AND LOCK CO., 126 Fifth-av. Established 50 years.

ARTS AND ANTIQUES.

ANTIQUE FURNITURE AND SUITABLE WEDding presents. Visconti, 2209 Mich.-av. Cal. 3682.

LIFE INSURANCE LOANS.

LIFE INSURANCE POLICIES PURCHASED. Loans on same; higher cash and loan values than companies. JOHN V. FOX, 108 Dearborn-st.

BUSINESS CHANCES.

MAN WITH BRAINS AND MONEY TO INVEST and MY ADVERTISING BUSINESS will be shown to you. Call or write. RICHARD HOWLAND, 1 Madison-st.

A YOUNG MAN WELL EDUCATED AND OF GOOD ADDRESS WHO CAN PROVE HIS ABILITY AND INTEGRITY AS I CAN PROVE MINE, AND WILLING TO ACCEPT A MODERATE SALARY WHICH I WILL GUARANTEE FROM THE BUSINESS AND INCREASE FROM THE PROFITS, WILL HEAR OF SOMETHING NOW AMOUNTING TO MORE THAN ANY OTHER ACTIVE AND MANY OTHER ACCEPTABLE OFFERS UNTIL I CAN PERSONALLY WAITING UNTIL I CAN PERSONALLY INTERVIEW. IF YOU ARE THIS MAN I WILL SELL YOU A ONE-FIFTH INTEREST FOR $5,000 AND MAKE YOU A PARTNER IN THE BUSINESS. I AM GIVING UP BUSINESS ON ACCOUNT OF DIFFERENCES THAT I WILL EXPECT TO FURNISH THE SAME GILT EDGE REFERENCES. ADDRESS H H 496, TRIBUNE.

GOOD PRODUCT MAN
at present holding responsible

POSITION WOULD CONSIDER A SALARIED POSITION WHERE CAN SECURE SHARE IN BUSINESS; would invest a few thousand and services. Address A 507, Tribune.

YOUNG ORNAMENTAL CEMENT AND TILE contractor, established at a very low cost, has the largest in the country. Large capacity. Cement blocks 7 different colors and 7 different designs. All these colored blocks included are within the very MINIMUM WHICH YOUR PERSONALITY FIXES and cannot be changed. Straightforward and courteously we offer money to any MAN of honest intention of repayment, with or without security. Tel. Central 7004 or call. Private office [also ladies' room] connected with business room. Seventh floor. 122 Monroe-st., s. e. corner Clark.

LOANS MADE WHILE YOU WAIT
NO DELAY

No advance charges No interest till prin. is paid.

CITY LOAN CO.
[Not Inc.]
167 DEARBORN-ST., Suite 612.

SALARY LOANS—
PRIVATE PARTY.
LOWEST RATES.
EASY PAYMENTS AND CONFIDENTIAL.
ROOM 804, 100 WASHINGTON-ST.

DON'T PAY LOAN SHARK RATES IF YOU are honest and earning a fair salary you can borrow from me at 6 per cent a year without your employer or friends knowing. No red tape or unpleasant formalities. Why not make a business connection that will be HELPFUL not HURTFUL? Address H K 64 Tribune.

SALARY LOANS. FURNITURE LOANS AT lower rates than those who advertise cheap rates. Call and be convinced.
Room 202. STATE CREDIT CO. Room 202.
167 Dearborn-st. 167 Dearborn-st.
Phone Central 4916.

I GET ONLY 3 PER CENT ON MY MONEY AT the bank, so if you have a clean record I will loan you what you need at 6 per cent a year. See me before you are tied up with loan brokers. Address A E 283 Tribune.

EMPLOYES' CREDIT CO., 123 LA SALLE-ST.
Room 209—Money loaned salaried people and women keeping house, without security; easy payments; offices in 99 principal cities.

BUSINESS MAN WILL LOAN HONORABLE salaried employes small sums; give business address; will call. Address J J 87 Tribune.

PRIVATE FAMILY WILL LOAN TO A FEW salaried people at 6 per cent a year; give phone number; confidential. Address C K 168 Tribune.

LOEKER & CO., ROOM 813, 140 DEARBORN-ST.
Make loans to salaried people quickly; lowest rates; easy payments; private.

CHICAGO INVESTMENT COMPANY—MONEY to salaried people; lowest rates; discount on all notes paid before due. Room 1206, 134 Monroe-st.

I MAKE LOANS TO SALARIED PEOPLE. LOWEST rates and easy payments.
MERRIMAN, 134 Monroe-st. Room 412

LOANS TO SALARIED PEOPLE. LOWEST rates. Easy payments. ALICE M. BILLINGS & CO., Room 1812, 134 La Salle-st.

HONEST PARTIES CAN BORROW MONEY AT lowest bank rates. SALTER 145 La Salle-st.

STORE AND OFFICE FIXTURES.

DESKS—SPECIAL SALE—
Typewriter desks, 8 drawer $12.00
Chairs, each 1.00
42 in. oak roll top [beauty] 18.00
54 in. oak roll top [banker's] 20.00
48 in. oak roll top 16.00
Small oak roll top 12.00
42 in. oak flat top 12.00
Flat top desks, 8 drawer 12.00
Typewriter desks, 8 drawer 12.00
FRANKLIN DESK FACTORY.
Tel. Har. 6275. 40 E. Jackson-blvd.

JULIUS BENDER,
CHICAGO HEADQUARTERS FOR
STORE FIXTURES.
General store and salesrooms,
200-208 W. Madison-st.
Tel. Monroe 1712 Cor. Peoria-st.
We undersell all others.

SACRIFICE ACCOUNT ON DOLLAR ALL FURNITURE of Orange Judd Co., Dearborn Drug and Chemical Co., National Merchants' Assn., 1 mile of mahogany and quarter sawed oak roll top, slanting desks, partition railing, files, etc.; 4 desks to sell 'em in. STONE, 341 Wabash-av.

DESKS—SPECIAL 54 IN SANITARY ROLL TOP, $24.50; 7 ft. bk. oak desk, $12.50. Large assortment of new and used office furniture at best price.
R. SABATH DESK CO.,
Phone Harr 6739. 218 Dearborn-st.

CLEARING SALE ON CIGAR AND CANDY store outfits; bargains in latest styles soda fountains, new, used, cash or time. American Store Fixture Co., 39-41 S. Halsted-st., cor. Monroe.

CLEARING SALE—A FEW HIGH GRADE ROLL top and flat desks, full base and sanitary, close at special prices. Call or send for bulletin. DESK CO., 225-227 Quincy-st. Main 2799.

FOR SALE — LAPP & FLERSHEIM'S FURNITURE and fixtures, fine safes, roll top desks, tables, partitions, office furniture, and fixtures. Bussell Jewelry Co., 7th floor, 156 Wabash-av.

DESKS, CHAIRS, PARTITIONS, SAFES, STORE fillings, cabinets tables, counters, typewriters bought and sold. CASEY & SON, 45 5th-av.

FOR SALE—FLOOR CASES, WALL CASES, wrapping counter, and prescription case. Address 6172 Tribune.

FOR SALE—CHEAP, 2 TYPEWRITER DESKS, also addressograph, with outfit, complete. ERLIEBERT, 25-27 Michigan-st.

COLUMBIA AND EDISON BUSINESS ELECtric phonographs; bargains. Address W 564, Tribune.

SAFES.

HALL'S SAFE AND LOCK CO.,
HERRING-HALL-MARVIN SAFE CO.,
Successors.
Largest stock of safes in the West.
Safes repaired, repainted, combinations changed.
184-186 WASHINGTON-ST. Tel. Main 1468.

HALL'S SAFES.
DONNELL SAFE CO.,
200-202 E. Washington-st.
None genuine without this name.

SAFE CO.'S

THE RECENT REMOVAL SEASON BROUGHT us many good 2d hand safes; all makes and sizes; all were good right; have been renewed, and if interested, mighty big bargains await you at SABATH LOCK CO., 188 Lake-st.

SAFE WANTED — LARGE SECOND HAND fireproof safe; in reply name price, size and make. Crescent Forge & Shovel Co., Havana, Ill.

SAFES, VAULT FRONTS, WALL SAFES; NEW and second hand; high quality; low prices. The Howe Scale Co., 1315-25 Wabash-av.

LARGEST STOCK NEW AND SECOND HAND safes in the city. DIEBOLD'S SAFE AND LOCK CO., 126 Fifth-av. Established 50 years.

ARTS AND ANTIQUES.

ANTIQUE FURNITURE AND SUITABLE WEDding presents. Visconti, 2209 Mich.-av. Cal. 3682.

LIFE INSURANCE LOANS.

LIFE INSURANCE POLICIES PURCHASED. Loans on same; higher cash and loan values than companies. JOHN V. FOX, 108 Dearborn-st.

BUSINESS CHANCES.

OFFICE ASSISTANT WANTED.

An up to date hustler with $1,500, capable of handling from 25 to 100 letters per day; can actually make over $5,000 before Jan. 1st. We will have over 30 large land sales June and July; that ought to make $25,000. We deal with banks and large land owners. Do not reply unless prepared to act promptly if found as representative. Reis.

CHICAGO CONSTRUCTION & ENGINEERING COMPANY, 1816 Fort Dearborn Building.

HOUSE OF DAVID, PARK SPRINGS OF EDEN, open this season for exhibitors similar to state fairs. Any one having inventions or anything whatsoever to advertise will obtain better results than elsewhere by reason of large changing crowds daily from all parts. Will exceed, years before, and will last during July and August; daily excursions, both boat and train. New and high class circus in addition to the many park amusements. Send for advertising matter and full particulars at once. Israelite House of David, Benton Harbor, Mich.

TIMBER LANDS, SAW AND SHINGLE MILLS for sale; British Columbia, Washington, Oregon, California, and Mexico; in any quantity; any location; good terms. 744 Pacific Bldg., San Francisco, Cal.

FOR SALE—NORTH SIDE PAINT STORE; ALSO supplies and contracting department in connection; doing from $8,000 to $12,000 year; established 20 years; high class trade; large store with 4 flats and barn; low rent; lots of room; plenty of work; good lease; stock $5,000. I want to retire from business and will sell for cash 30% less per cent of invoice; everything in strict running order. Investigation invited. P. SPICZAK, 2354 Clybourn-av. Phone Lincoln 400.

FOR SALE—AN OLD ESTABLISHED MAIL order business with several thousand dollars' worth of stock to fill orders which are continually coming in; will be sacrificed for $500; have catalogs and printed matter of all kinds. This is the opportunity of a lifetime. Must be sold quick. Call Room 35, 63 Washington-st.

WANTED—PARTNER IN LAND AND REAL estate business, who has $2,000 to invest and take Chicago or Michigan work. This will clear you $4,000 a year. Prompt answer with your reference required. Address J J 212, Tribune.

HAVE A HIGH CLASS MANUFACTURING corporation proposition necessitating an investment of about $100,000. Would like to hear from party who is in position to either promote or finance same. Must satisfy us of your ability and standing before details will be given. Address J P 508, Tribune.

PREFERRED STOCK OF INDUSTRIAL CORporation, 7% guaranteed; money to be used as working capital for rapidly increasing business; investment secured; stock will be sold in blocks of $500 up; state time and place for interview; principals only. Address J P 304, Tribune.

FOR SALE—ON ACCOUNT BAD HEALTH, very reasonable, real estate, insurance, and safe deposit vault business; old stand on South Side; nets $10,000 per year; buyer must be able to purchase building and vaults. Address J P 202, Tribune.

I HAVE A LAND PROPOSITION PLATTED IN city lots and need capital to advertise; I will sell only one-eighth interest. Only men who realize the profits in selling lots need answer. Address A 800, Tribune.

FOR SALE—TAILOR SHOP IN GROWING IOWA city of 25,000; doing business of $40,000; pressing and repairing paves at least 30% profit; good cash do better than this; owner's health cause of sale. Price $800 cash. Address D K 38, Tribune.

FOR SALE—PHOTOGRAPH STUDIO, doing a good portrait business; well located; fine rooms; 7 years lease; will be sold at a reason. Address Photo, Tribune building. Address B 220, Lock Box, 348, Milwaukee, Wis.

FOR SALE—SASH AND DOOR FACTORY IN new town in Wisconsin; reasonable price and easy terms. Very good proposition for man with $15,000. Investigate at once. Address J C 229, Tribune.

PIANO BINDING AND REPAIRING BUSINESS for sale in Chicago's best suburb; shop and flat; splendid opportunity for high class man; established 4 years; owner's reason for selling; other business. Address S 174, Tribune.

FOR SALE—LADIES READY TO WEAR STOCK, fixtures and lease, in one of the best towns in middle west; stock not large for capital. Will introduce

OUR STATE STREET WINDOWS DISPLAY MERCHANDISE INDICATIVE OF THE SPECIAL VALUES OFFERED DURING THIS SALE!

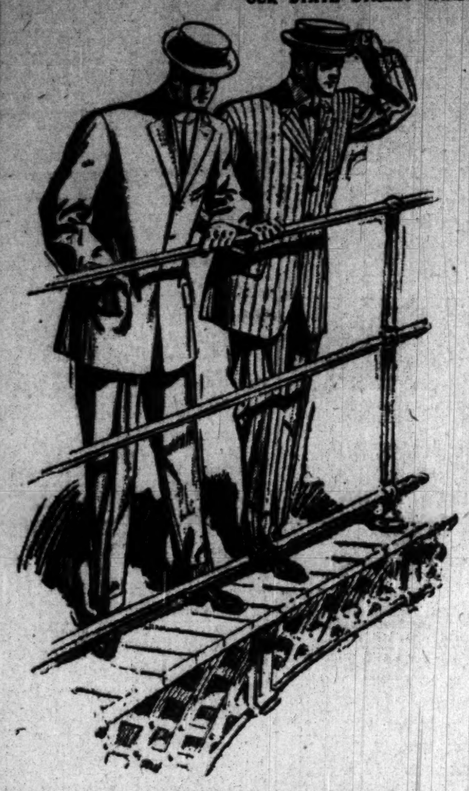

The Semi-Annual Sale
In Our Men's Store

Begins This Morning

The men's sections throughout offer values that surpass even the notable bargains of our previous sales—quality, style and low pricing are the factors of these three most interesting days for men. And the sections are all so available from the south State street entrance.

CARSON PIRIE SCOTT & CO

Silk Lined Serge Suits, $18.50

The one best opportunity of the entire season—garments usually considered excellent values at a half more are numbered in this extraordinary selling.

Extra fine navy blue serges, pure dye, soft finish—plain and fancy weaves—12 oz. weight. Garments of superior grade that embody best features of ready-to-wear tailoring. In point of style and fit they approach the best efforts of expensive custom made clothes, while serviceability is assured in the excellent materials and fine tailoring.

Two styles to select from—coats are *silk lined*, hand tailored collars, button holes and lapels, hand tacked pockets of French canvas; 5 button vests with hand made buttonholes, back of vest lined with silk, inside with sateen; hip, side and watch pockets, belt loops and side buckles. Sizes 34 to 48 chest measure to fit both young, middle aged and elderly men.

Second floor, south room.

1,000 Fine Mixed Suits, $16.50

Suits from well known clothing concerns of good repute. Garments of unquestioned superiority—*at a price usually asked at wholesale.*

Each maker supplies us a few hundred suits—we have 1,000 in all. The season's choicest styles, newest fabrics, latest patterns. Gray worsteds, cassimeres, cheviots, crashes—85 patterns in all—light and dark effects. Variety to suit men of all sizes—college youths as well.

Second floor, south room.

Men's Fancy Vests, $1.95—Seldom do you find their equal at a much higher price. All the latest fabrics and patterns—34 to 50 sizes.

Men's Silk Umbrellas
$1.95
A decided saving

Men's 28 inch umbrellas made from all silk taped edge taffeta on 8 rib steel frame and rod with handles of imported furze, finished with silk case and tassels—the unusual merit of these umbrellas assures an extra value, *$1.95*

First floor, north room.

Men's Pajamas, $1.45
Regular at ⅓ to ½ more

A lot of Japanese crepe pajamas, made with military collar, buttoned with frogs, also some broken lines of our better grades in madras and mercerized fabrics, with military collar and trimmed with fancy trimmings.

Another lot at 85c

Summer pajamas in nainsook and cambric in plain white with neat edge trimming. The nainsook pajamas are made with military collar; the cambric with both military and without collar style. These are marked at this price especially for this sale, all sizes from 15 to 18..... *85c*

First floor, south room.

Men's Straw Hats
Newest shapes
Wide selection $3.00

Sennet and split braids in the yacht shapes of correct proportions—a large showing of the sennet braid with the medium and wide brim—the correct straw hats for this season.

Also Milan, Jap, Bankok and panama soft brimmed hats in new and desirable proportions and styles, price range—*$3 to $12.*

Second floor, south room.

Sample Razors, 50c

Over 1000 razors in this lot now offered at less than manufacturer's cost.

These razors, having served their purpose as travelers' samples, are sold to us at a price less than the cost to make—all are made of guaranteed steel, full hollow ground blades, fancy or plain handles. All are well-known brands, and at the quoted price are exceptional values, each..... *50c*

First floor, north room.

Terry Bath Robes
With Slippers to Match
Only 75 in the lot worth fully ½ more $5.00

Made of exceptional qualities of Terry cloth (Turkish toweling) in a large variety of designs and colorings in lavender, blue, black and white, red, pink, etc. Robes made with lay down collars and girdles. We seldom have the opportunity to offer such a good robe and slippers at this price..... *$5.00*

Second floor, north room.

Leather Bag, $4.25
At About Our Cost

A roomy leather lined traveling bag, made of genuine leather, alligator finish, with a sewed frame and brassed lock and catches, and extra re-enforced corners as a protection where the bag has the hardest wear, at most unusual price, each..... *$4.25*

Seventh floor, south room.

Three Great Bargains in Men's Neckwear
6,000 Ties Are Offered at Half Price

In addition we show our regular lines at 50c to $2.50, making this one of the most interesting neckwear events we have ever announced. The shapes are correct, the assortments of colorings and designs are almost limitless and the materials are of our well known standard.

4,000 Ties at 25c

This lot includes all broken lines from our regular 50c assortments, also a special lot of fancy silk 1⅜-inch French four-in-hands, and a special purchase of wash four-in-hands—plain white with neat stripe effects and plain colors.

1,000 Ties at 50c

This lot consists of assortments of regular $1.00 neckwear lines. There are open end and French four-in-hands in correct widths and a large assortment of desirable patterns and colorings.

1,000 Ties at $1.00

This group is taken from our $1.50 to $2.00 lines of fine cravats, and includes both large and small shapes in highest class neckwear. Three remarkable values are to be in this lot.

We also direct attention to a full assortment of our regular 50c tubular tie. The color selection is full. *First floor, south room.*

Men's Fancy Shirts Priced at $1.25
Negligee and Plaited, 175 Doz.—Would Regularly Sell at Much Higher Prices

This is a large purchase from a well known manufacturer. They have made up to our order especially for this men's week sale their left-over pieces of this season's shirt fabrics. The selection of patterns is very extensive and choice, both in light and dark effects, made with attached or detached cuffs—also included are several lots reduced from our regular lines, in all sizes, 14 to 17½. Many take this opportunity to lay in a season's supply.

First floor, south room.

Men's High Grade Low Shoes—Special
Marked at two prices, $4.50 and $5.50

Superior low shoes are offered during this sale at bargain prices in order to further demonstrate the superior kind of footwear that is to be found in our first floor men's shoe section.

$4.50 At this price we offer men's low shoes made by one of the highest grade makers. All are hand inseamed and hand lasted, of the most select materials, come in kangaroo, black calf; tan calf and patent leathers in both conservative and extreme styles.

A very exclusive custom looking model that carefully dressed men will appreciate. Made in imported tan calf, French calfskin and patent calfskin. We emphasize the custom features in these high class low shoes. Very much under priced at the special price. *$5.50*

All lines of ventilated low and high shoes are offered during Men's Week at, a pair..... $4.50

Summer Weight Underwear for Men
We Offer Four Special Values During Men's Week at Prices Below Regular

Men's genuine white lisle thread shirts and drawers (seconds of our $1.50 quality)—the defects are so slight that they should not affect the wearing quality. The shirts are made short sleeve with regular and short stout drawers to match, sizes up to 50 inches, at, a garment..*65c*

Men's Eiffel sanitary porous mesh union suits in white—are knit of a fine fabric, and are recommended as strictly sanitary. They are made short sleeves, knee and ankle lengths, and no sleeves and knee lengths, all sizes, a suit..... *85c*

First floor, south room.

Men's Eiffel athletic union suits, made of good quality nainsook in the popular no sleeve, knee length styles, all sizes at, a suit..... *85c*

Men's like silk perfect fitting union suits in white, blue and flesh color, long and short sleeves, all sizes, suit, *$2.15*

Silk and "Like Silk" Hose
We place on sale two exceptional lines of men's hosiery, 50c and 25c.

At 50c Men's genuine pure thread silk half hose, made light weight and very fine gauge with lisle garter top and the heels and toes are extra spliced silk and lisle, insuring good service. They come in black, tan, navy, gray, helio, burgundy and green, all sizes, pair, *50c*

First floor, south room.

At 25c Like silk hosiery, an imported hose made fine gauge with extra spliced heels, toes and soles. Like silk hosiery looks, feels and wears like silk. They come in black, tan, navy, gray, helio, burgundy, green & cadet, all sizes, a pair..... *25c*

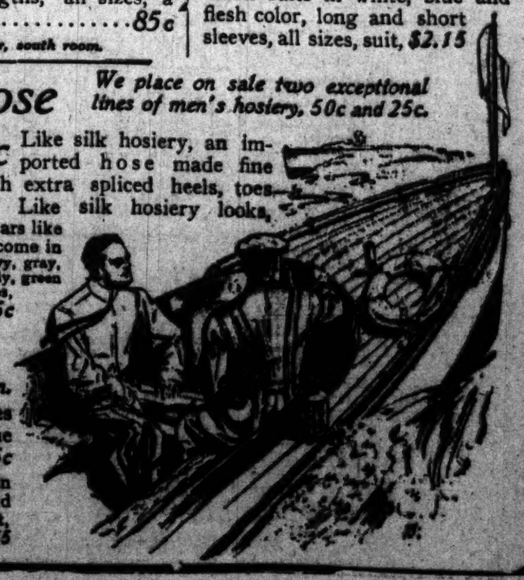

Men's Gloves—Three Values
Fine values for Men's Week in our glove section.

Men's "Laurel" silk gloves in the correct shades of gray and tan. These gloves are made with the double finger tips and come in all sizes, special, at *85c*

Men's real genuine chamois gloves in natural color, one button. These gloves are washable, at, a pair..*$1.15*

Men's pique suede gloves in several shades of gray and natural color, one clasp, at, a pr. (*First floor, south room*) *$1.15*

TREASURED WEDDING GIFTS.

TIFFANY FAVRILE GLASS OBJECTS ARE NOT EXPENSIVE.

Many who appreciate the beautiful harmonies of soft colors which *Tiffany* artificers have produced in *Favrile* Glass would become purchasers of these exquisite artwares if they realized the moderation of the prices. Real *Tiffany* is frequently less expensive than its imitations and always distinguishable from them. Real *Tiffany* and genuine *Favrile* are sold exclusively in Chicago in our *Tiffany* Room, Second Floor.

Acceptable gifts from $1 to $15 and upward.

MARSHALL FIELD & CO.

J. N. Matthews & Co.
48 Madison Street
Between State and Wabash

Warm Weather FROCKS

Prepare now for the hot days they're coming. To keep cool is harder than to keep warm. Correct warm weather Frocks from the Matthews shop will be a great aid.

Because they are absolutely right in all that fashion and comfort demand, they take thought away from self.

Two-Piece Linen Crash Suits ..... at $15.0
Two-Piece Imported Rep Suits ..... at $18.0
Two-Piece French Linen Suits ..... at $20.0
English Voile Dresses ..... at $15.0
"Anderson" Gingham Dresses ..... at $10.0

REDUCED
Cloth Suits and Coats

There is a wide range to select from. All our spring stock is included and must go, regardless of cost:

$35 Coats and Suits ..... sell for $17.75
$42.50 Coats and Suits ..... sell for $22.75
$45, $47.50 Coats and Suits ..... sell for $27.75
$50, $52.50 Coats and Suits ..... sell for $32.75
$55, $60, $65 Coats and Suits ..... sell for $37.75
$70, $85, $100 Coats and Suits ..... sell for $47.75

Dreicer & Co.
Jewels
560 Fifth Avenue, New York
Pearls

The success of our exhibition at the BLACKSTONE HOTEL warrants its continuance for another week.

Monsieur de Bonneville from Paris is now here prepared to make drawings for rearrangement of old family jewels or new pieces.

Under the direction of Mr. E. L. Smith, formerly of Chicago, and Mr. Alfred Morell of New York.

ADMISSION BY CARD

SANITARIUMS.

Penmar
Est. 1847
SANITARIUM

Dr. PENNOYER & ADAMS, Mgrs. Kenosha, Wis.

THE HODGE SANITARIUM

ADVERTISE IN THE TRIBUNE

SANITARIUMS.

MT. CLEMENS
Mineral Water Baths

Cure or materially help among five per cent of the thousands of cases of Rheumatism and Nervous and Skin Diseases treated here yearly.

Twenty miles from Detroit. For descriptive booklet free write F. R. EASTMAN, Chamber of Commerce, Mt. Clemens, Mich.

Telephone

Heart and Digestion a Specialty

North Shore Health Resort, Winnetka, Ill.

Write for

RESTHAVEN, Ill.

In the beautiful Fox River Valley. Reached by electric cars. Attractive grounds. Excellent table. Electric light baths, massage, electricity. The only sanitarium near Chicago positively receives no insane patients.

DR. GEORGE F. WASHBURNE
MARION FOSTER WASHBURNE